Tonight: Some Cloud
Friday: Mostly Sunny

Victoria Times

Classified 386-2121
News 382-3131

95th YEAR, No. 75 ★ ★ VICTORIA, BRITISH COLUMBIA, THURSDAY, SEPTEMBER 7, 1978 15 CENTS DAILY, 30 CENTS SATURDAY

Munro Phoned Judge

OTTAWA (CP) — Labor Minister John Munro, apparently breaking cabinet conduct rules established by Prime Minister Trudeau two years ago, says he telephoned a provincial court judge last month on behalf of a Hamilton, Ont., man who was being sentenced on an assault conviction.

Munro, in his Hamilton-area riding, confirmed through an aide here today that he made the call to Judge Albert Marck Aug. 18, shortly before the judge sentenced a landlord who had been found guilty of assaulting a tenant with a hammer.

The landlord, Julius Butty, was subsequently sentenced to pay a $500 fine or spend six months in jail.

Asked for comment, opposition spokesmen described Munro's actions as improper and inappropriate and called on Trudeau to discipline his 47-year-old labor minister.

Trudeau, who ordered his ministers on March 12, 1976, to have no communications with the judiciary except through the federal justice department, was looking into the matter, aides said.

Eldon Woolliams, Progressive Conservative justice critic and MP for Calgary North, said Munro acted improperly and "should sure as hell be disciplined."

Woolliams stopped short of saying Munro should resign as a minister, describing the labor minister's action as "silly . . . foolish."

BLACK RULE POSTPONED

Smith Pledges Stepped-Up War

Times News Services

SALISBURY — The Dec. 31 deadline for black rule to come to Rhodesia is going to be delayed two or three months, the government says, and stepped-up action against the black nationalist guerrillas appears to be in the offing.

Prime Minister Ian Smith told the nation Wednesday night that he will announce within the next two days a "new course" of action in the government's handling of the escalating guerrilla war and hinted strongly at some kind of major military action likely to jeopardize the British-American peace initiative.

Expressing his "rage and fury" at the brutal slaying Sunday by guerrillas of ten white survivors of an air crash in western Rhodesia, the angry Rhodesian leader promised "something positive and firm" to improve the deteriorating military situation in the country.

"The time has come for more definite and positive decisions and reappraisals," he told the hushed multiracial Parliament. "Some of these may not completely satisfy those in the world who have been trying to help us, but I think they have got to realize there is a limit beyond which we can not go," he said, referring to the whites' "patience and tolerance" in seeking a settlement.

"We have to find some means to improve the situation," he continued. "We cannot go on allowing our reasonableness to be misinterpreted by others as weakness. They believe they have got us on the run and they can push us around."

Speculation as to what Smith intends to do varied from a total mobilization and the imposition of martial law in an all-out attempt to crush the guerrillas to the possibility of massive strikes against their bases in neighboring Zambia and Mozambique.

Concerning the deadline, Rollo Hayman, co-minister of internal affairs, told Parliament Wednesday there will not be time to make arrangements for an election before the end of the year in which the 6.7 million blacks and 260,000 whites will choose the first black-dominated legislature.

Meanwhile, Bill Irvine, Rhodesia's co-minister of transport said today a heat-seeking missile brought down the Air Rhodesia airliner that crashed near the Zambian border.

Irvine told parliament the conclusion followed four days of sifting through wreckage by aviation experts. "It is clear that the disaster was caused by the plane being hit by a heat-seeking missile near the inner starboard engine," he said.

Volrich's Watch Pot Boils

VANCOUVER — Mayor Jack Volrich admitted Wednesday that his wife Laverne was given one of the watches that a visiting Yokohama delegation had said were to go to Vancouver's four women aldermen.

Another of the watches was given to Suzanne Robert, 26, a clerk-stenographer in the mayor's office. Robert arranged details for the delegation's visit.

Volrich said the watches which found their way to his wife and "a secretary" were retrieved and distributed to the aldermen Tuesday.

Since the watches were handed over by a visiting Japanese group one has vanished and Gerard Lenoski, Volrich's executive assistant, said he paid $299.25 out of his own pocket Saturday to buy a replacement.

The mayor expressed annoyance with Lenoski's handling of the watches but said he was not going to ask for his resignation over the matter.

Yokohama's official interpreter told the *Province* in a telephone interview Wednesday that four women's watches were handed over at the Aug. 20 Bayshore Inn mayor's reception where the controversy started.

Motoshige Kurihara said four women's watches were brought to Vancouver and were among gifts given in appreciation for hospitality during a visit by the group from Yokohama, Vancouver's twin city.

Kurihara said that at Lenoski's suggestion the

See VOLRICH'S page 18

IRONIC SIGHT after multiple vehicle pileup on Trans-Canada Highway today was safe driving booklet on seat of one of damaged autos. Crash, which snarled traffic and closed highway for several hours, occurred between Thetis Lake overpass and Helmcken and involved two trucks, one shown below on its side, and three cars. Reports indicated only one person was slightly injured through damage bill will be high.

John McKay photos

NEWS BRIEFS

Vote Rumor Killed

LONDON (Reuter) — British Prime Minister James Callaghan today announced he has no plans for any immediate general election, ending widespread speculation that he might call for a vote soon.

Pay Curb Critics

OTTAWA (CP) — A poll released Wednesday said some MPs in all political parties want to see the withdrawal or defeat of proposed legislation restricting public service wage increases to private sector levels. See story on Page 27.

Teachers Strike

EDMONTON (CP) — Classes for more than 67,000 students were cancelled today as the city's 3,900 public school teachers went on strike over a contract dispute for the first time in 57 years.

Heroin Charges

VANCOUVER (CP) — Three men have been charged in the seizure by RCMP, city police and Canada Customs of two pounds of heroin valued at more than $3 million.

Winsday Winners

WINNIPEG (CP) — Five tickets worth $100,000 were drawn Wednesday in the Western Express lottery. For winning numbers see official advertisement on page 15.

19th Game: Draw

BAGUIO, Philippines (Reuter) — Champion Anatoly Karpov and challenger Viktor Korcoi tonight played to an automatic draw through repetition of moves in the 19th game of the world chess championship.

Guess Was Right

PORTLAND, Ore., (UPI) — A small grocery store here was considered a likely hold-up target, so police installed a surveillance camera in the store last month.

This week a policeman went by to check on the camera. It had been stolen.

'Buses Books Cooked'

By MIKE HUGHES
Times Staff

The provincial government cooked the books to justify the revamping of its two bus systems for purely political reasons, a union spokesman said Wednesday.

Gentry Hudson, a member of the Amalgamated Transit Union, told a meeting of the Victoria Labor Council the government's arguments in support of the action are specious, a hoax and a sham.

Hudson said the union is not going to sit idly by and let the government get away with the move. The ATU will be putting its case together and attempting to pressure the government into changing its mind.

Hudson was referring to the announcement Tuesday by Municipal Affairs Minister Hugh Curtis that the bus systems' charter and sightseeing operations will be sold to the private sector.

Curtis also announced the merger of Pacific Stage Lines and Vancouver Island Coach Lines to form one company — Pacific Coach Lines — with headquarters in Victoria.

The minister said the bus companies are losing in excess of $8 million a year and the merger will cut costs and reduce the deficit.

Hudson asked why, if the special services, like the charters and sightseeing tours, are such money-losers, so many interested parties are ready to buy them.

He said the ATU, which, along with the Canadian Brotherhood of Railway and Transport General Workers,

See BUS Page 18

CBC Austerity May Dump Mr. Dressup

TORONTO (CP) — Popular daytime shows like Sesame Street, Mr. Dressup and Edge of Night may be shuffled out of their accustomed spots in the CBC-TV program schedule next year to satisfy the government's $71-million budget cut for the corporation.

CBC executives said Wednesday at their fall program launching that decisions will be made soon on whether the daily schedule, running now from before 9 a.m. until after midnight in most parts of the country, should be shortened to save money.

To do so would mean dropping some morning and afternoon programs, and others, among the most popular for pre-school children and stay-at-home housewives, would have to be rearranged. Programs originating in the U.S. would likely be among the first to go.

The budget cut affects the CBC's finances for the fiscal year starting next April 1, but some cuts may be made as early as January to save money. The cuts, announced last month, came too late to affect the fall programs for which the CBC has already made financial commitments.

The corporation is reducing American programs during the big-audience evening hours again this fall, as it did last year. But it will not be able to make a further reduction next year.

The CBC depends on government grants for about 80 per cent of its English network television schedule. It cannot expect to pick up much more than it now does in commercial revenues, and hopes to avoid "watering the beer," as one official described it, in trimming production values. It would rather shorten the broadcast day.

At the program previews for TV critics and reviewers Wednesday, John Kennedy,

See CBC page 18

INDEX

	Page
Births	25
Classified	25-36
Comics	24
Deaths	36
Entertainment	16,17
Family	20-22
Finance	8,9
Gardening	26
Sports	10-12

BUCK DOWN

MONTREAL (CP) — The Canadian dollar reached its lowest value since 1933 in trading today on New York money markets.

At noon it stood at 86.39 U.S. cents, down 3-20 of a cent from Wednesday's closing rate of 86.54 cents and traders expect it to continue falling.

'FISH FOOD' WAS POISON

SECHELT (CP) — Youths convinced a toxic pesticide was fish food have been found responsible for the dumping of several kilograms of Tordon 10K, a defoliant owned by British Columbia Hydro, into Clowhom Lake, about 50 kilometres north of Vancouver, during the weekend.

It is believed not all containers carried warning notices although some had labels marked Tordon 10 KD, an obsolete notation for the pelletized defoliant.

RCMP investigating the incident said Wednesday they will not lay charges but provincial pesticide control branch staff will look into Hydro's security at the site of the dumping.

The youths, ranging in age from 15 to 18, were flown into the remote area on a wilderness outing and took shelter from rain Saturday in the unlocked storage shed.

"While there they noticed the Tordon pellets scattered over the floor and thought it was some type of fish food which they decided to distribute into the lake," said a Sechelt police spokesman.

Summit Secrecy

CAMP DAVID (AP) — Anwar Sadat and Menachem Begin are talking face-to-face for the first time since Christmas, but President Carter is keeping secret their words at the Middle East conference.

Carter brought the Egyptian president and Israeli prime minister together for almost two hours Wednesday afternoon.

But there was no word on any progress, nor was there an announcement of today's schedule. The main sticking points involve control of the Gaza Strip and the West Bank of the Jordan River.

Gillen Gets 2nd Job

Insurance Corporation of B.C. chairman Ralph Gillen has been appointed president and chief executive officer of the Canadian Commercial Corporation, the supply and services department announced Wednesday.

Gillen is a former vice-president of the MacMillan-Bloedel Ltd. pulp and paper company and also a director as well as chairman of ICBC.

Education Minister Pat McGeer said he expects Gillen to continue as chairman of ICBC.

The minister said this will depend on how much time Gillen is required to spend away from Vancouver, but that right now it does not appear he will be absent so much that he cannot carry out his ICBC duties.

Gillen was appointed in March, 1976, to the ICBC board of directors, and became vice-chairman in October.

He became acting general-manager of the Crown-owned corporation last year after the death of general manager Norman Bortnick, and was elected chairman with the appointment earlier this year of Robbie Sherrell as president and general-manager.

Gillen also heads ICBC's investment committee, management committee and budget committee.

The appointment is effective Oct. 1. The Crown corporation acts as purchasing agent for foreign governments and international agencies buying supplies in Canada.

The corporation, established in 1946, acts primarily on a government-to-government basis as the contracting and procurement agency for foreign countries seeking to purchase defence or other goods and services from Canada.

The statement also said Roland Giroux of Montreal, chairman of the board for Consolidated-Bathurst Ltd. and Bathurst Paper Ltd., will take over as the corporation's chairman.

Americans Own Only 4% Of Gulf Lots

Americans own less than four per cent of the Gulf Islands but they have some of the choicest sites according to a land use and ownership study recently undertaken by the provincial government's Islands Trust.

Trust researchers found that only Lasqueti has a high percentage of American owners — 27.9 per cent — and most of the 13 islands studied have only between one and five per cent of the land held by U.S. owners.

The study gave no explanation as to why Lasqueti Island had such a high percentage of U.S. owners.

"Contrary to popular belief, the results indicate that the percentage of United States ownership in the islands is comparatively small," states the report.

"It was noted that many of the choice waterfront parcels were owned by U.S. residents. Most of the U.S. owners come from Washington and California."

The big owners on the islands are Vancouverites, who have about 64 per cent of the land, or 6,025 parcels out of a total of 9,443.

Victorians are next in ownership totals, holding 1,055 parcels, or 11 per cent. Residents of the various islands involved hold a similar percentage.

Overseas land owners are a rarity, holding less than one per cent of the land, while Canadians outside of B.C. own about 10 per cent of the Gulf Island parcels.

The report says that with the exception of the Penders, ownership by Canadians outside of B.C. is relatively insignificant. Albertans are prominent in the statistics, and especially in the case of the Penders (North and South). It seems likely that promotional campaigns were launched in Alberta for selling Pender Island parcels.

The study notes that over the past decade the permanent population of the Trust area has more than doubled from a total of 4,431 in 1966 to 9,508 in 1976.

There has also been a rapid escalation in the demand for rural property and in the seasonal population of the islands. On the majority of the islands, seasonal dwellings outnumber permanent residences.

Growth has had significant impact on the rural environment and new subdivisions have proliferated.

Despite population increases, however, there is still a large number of vacant parcels in the Trust area.

"On every island without exception, vacant parcels outnumbered any other category. Only on Galiano, Saltspring and Thetis is the margin a relatively narrow one."

But the report goes on to add that as long as the populations of Vancouver Island, the Lower Mainland and the centres along the coast on Puget Sound continue to grow, the pressure on the islands as places to live, work, recreate and speculate will continue to intensify.

Designated islands in the Islands Trust are Saturna, South Pender, North Pender, Mayne, Saltspring, Galiano, Thetis, Gabriola, Bowen, Gambier, Lasqueti, Hornby and Denman.

Morality Push by SC Leader

Federal Social Credit party leader Lorne Reznowski said in Victoria Wednesday his party opposes abortions, sterilization, euthanasia, sex education programs and the encouragement of homosexuality.

Reznowski, a professor of medieval literature at the University of Manitoba at Winnipeg, said the only acceptable sex education is the "education of purity and chastity."

"Nowadays schools teach contraception as well as homosexuality as an alternative . . . as a norm," Reznowski said.

He said his son had three weeks of chemistry instruction taken away from him so he could be grounded in that kind of philosophy.

"The federal government is imposing the moral values of Pierre Trudeau, or Margaret, on my children," he told the news conference.

Reznowski said Rockerfeller interests are funding mass sterilization programs because they want to control population levels, not because of food shortages, but to protect their money.

He said they want to keep the number of babies down because there aren't enough jobs for them. And euthanasia is practised because it is expensive looking after old people.

The Socred leader does not currently have a seat in the Commons, but says he will win the byelection in St. Boniface Oct. 16.

Socreds will take four western seats in the federal election, he said.

The party's aim is to have a national government control the credit of the country, not the private lives.

The country should be run like a corporation; if there is a profit, all citizens are entitled to dividends, and the higher the surplus, the larger the dividend.

If the Bank of Canada provided debt-free money the people would gain a greater purchasing power.

The country would then produce surpluses for barter on world markets and the dividends divided among the people.

Those unable to produce would be looked after out of the dividends.

Reznowski was frustrated in attempts to meet Premier Bill Bennett who was in Kelowna for his father's 78th birthday.

He claims Bennett is handicapped in following the true philosophy of the party because he is holding together a coalition and because he is restricted by the federal Bank of Canada.

But he said he is looking for good strong provincial-level support in the pending federal election.

THE OUTCASTS

by Ben Wicks

Emphatic No to U.K. Curbs

BRIGHTON (AP) — Representatives of nearly half of Britain's 24 million workers voted overwhelmingly Wednesday to reject further wage restraints sought by Prime Minister James Callaghan as a means of fighting inflation.

The 1,170 delegates attending the annual Trades Union Congress convention here rejected the prime minister's economic policies only one day after he urged support for a voluntary five per cent wage increase ceiling during the coming year.

Callaghan said such restraint is necessary to fight inflation and unemployment.

The delegates, representing the TUC's 112 affiliated unions, began their week-long conference Monday in this southern English resort town. Sentiment against the wage restraints was so strong that no ballots were cast and delegates voted by show of hands.

TUC general secretary Len Murray said it was "neither necessary nor desirable" for Callaghan's government to be "holding the employer's hand — and holding it tight shut at that."

The TUC delegates demanded an immediate return to what they labelled "normal and responsible collective bargaining" following three years of an informal social contract between the government and the unions.

Wage increases averaged 14 per cent rather than Callaghan's suggested 10 per cent during the period covering Aug. 1, 1977, through July 31.

The TUC voters called for top-priority action to reduce unemployment, now about 6.9 per cent with 1.6 million Britons on the dole. They also demanded a reduction of the average 40-hour work week to 35 hours, with earlier retirement. British men are eligible for retirement benefits at the age of 65, women at 60.

The unions, which have pledged to support Callaghan in the next general election, urged the Labor prime minister to adopt an economic strategy that would include more public ownership, redistribution of wealth and tougher price controls.

Britain's current inflation rate is 7.8 per cent compared with 17.6 per cent in July, 1977.

Tourist Alert

VANCOUVER (CP) — The following are urged to contact the nearest detachment of the RCMP for an urgent personal message: Lou Aldrich, Edmonton; Sue Dalton, Santa Barbara, Calif.; Caroline Clancy, Evergreen, Colo.

Freight Derailed By Slide

FIELD (CP) — A CP Rail freight train was derailed and at least one car was involved in a landslide which closed both the Trans-Canada Highway and rail tracks near the British Columbia-Alberta boundary Wednesday night, but no injuries were reported.

The slide, eight kilometres east of here in Yoho National Park, was estimated to cover about one kilometre.

RCMP S.Sgt. Herb Cahoon said police at the site believed there were no other travellers on the road at the time of the slide.

CP Rail spokesman Bob Ferguson said the slide came down behind two locomotives pulling the westbound train, derailing it, but the crew escaped safely.

He didn't how much of the train was derailed or buried and company crews were being kept out of the area due to darkness. There was also no information on the size of the train or the crew, normally four or five men.

Cahoon said one car also was involved in the slide but the passengers escaped safely. He didn't know how many persons were riding in the vehicle.

the weather

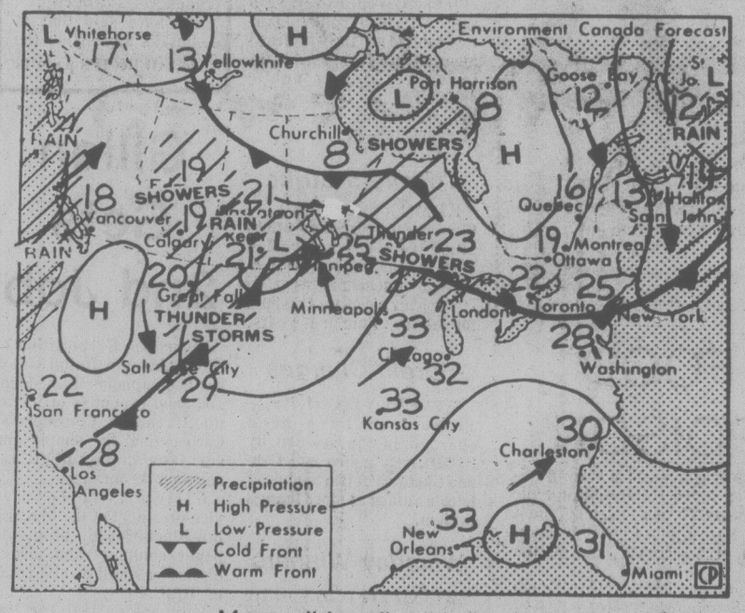

Map valid until noon Friday

A disturbance from southern B.C. moved into the northern half of the province overnight spreading cloud and rain to that area. As a result precipitation has let up somewhat over southern B.C. and most areas can look forward to some sunny periods. However, showers will still pose a threat. Another disturbance from California is expected to move northwards and is expected to spread more precipitation, mainly in southeastern parts of the province, on Friday.

ENVIRONMENT CANADA WEATHER OFFICE 10 A.M. FORECASTS

Valid Until Midnight Friday

Greater Victoria: Mainly sunny in the afternoon. Chance of a shower. Highs today near 18. Lows tonight near 10. Friday mainly sunny. Highs near 20.

Lower Mainland, East Vancouver Island: Sunny with cloudy periods this afternoon. Chance of a shower or thundershower. Friday mainly sunny. Highs today near 18. Lows tonight near 10. Highs Friday near 20.

North and West Vancouver Island: Sunny in the afternoon. Friday sunny except morning cloud northern part. Highs both days 17 along the coast to 22 inland areas. Lows overnight 6 to 8.

TEMPERATURES
Yesterday

	Max.	Min.	Prcp.
Victoria	17	11	2.3
Normal	19	11	

One Year Ago

Victoria	17	10	—

Across Canada

Prince Rupert	14	8	—
Prince George	15	7	4.3
Terrace	23	12	—
Port Hardy	14	10	—
Tofino	17	10	—
Comox	16	11	3.0
Vancouver	16	11	4.8
Kamloops	19	9	1.6
Cranbrook	20	11	4.4
Williams Lake	10	5	6.2
Fort Nelson	20	3	—
Edmonton	15	13	1.8
Jasper	13	7	5.2
Banff	23	12	—
Calgary	20	13	1.8
Lethbridge	22	14	6.4
Medicine Hat	23	15	4.9
N. Battleford	13	11	3.0
Saskatoon	14	11	4.0
Swift Current	16	10	8.4
Prince Albert	13	10	0.3
Moose Jaw	22	9	—
Regina	27	9	—
Yorkton	22	9	—
Thompson	10	5	—
Brandon	19	11	—
Winnipeg	21	12	—
The Pas	13	6	—
Kenora	24	14	—
Thunder Bay	25	11	—
Toronto	32	20	—
Ottawa	26	12	4.6
Montreal	21	11	2.6
Halifax	18	8	36.5
Charlottetown	15	7	9.7
Fredericton	15	6	28.0
St. John's	10	4	0.2
Whitehorse	19	8	—
Yellowknife	15	3	—
Inuvik	15	8	—

United States

Seattle	19	11	—
Spokane	16	13	0.5
Portland	20	11	—
San Francisco	20	14	—
Los Angeles	23	16	—
Las Vegas	36	22	—
Phoenix	38	28	—
Chicago	32	19	—
New York	29	23	—
Miami	31	24	—

World temperatures: Amsterdam 18, 14; Athens 29, 20; Bangkok 32, 27; Beirut 29, 24; Belgrade 26, 14; Berlin 15, 9; Bogota 21, 3; Brussels 14, 7; Buenos Aires 16, 10; Cairo 35, 22; Caracas 29, 18; Copenhagen 16, 10; Curitiba 16, 22; Frankfurt 19, 13; Geneva 18, 13; Helsinki 15, 8; Hong Kong 31, 27; Honolulu 32, 21; Jerusalem 30, 14; Johannesburg 17, 6; Kiev 21, 7; Lima 15, 13; Lisbon 27, 15; London 21, 14; Madrid 26, 15; Manila 31, 25; Mexico City 20, 12; Moscow 21, 7; New Delhi 32, 25; Nicosia 35, 19; Oslo 15, 10; Paris 21, 15; Rio de Janeiro 30, 18; Rome 20, 16; San Juan 32, 27; Sao Paulo 22, 16; Seoul 25, 22; Singapore 32, 23; Stockholm 15, 11; Sydney 17, 13; Taipei 35, 25; Tehran 34, 18; Tel Aviv 29, 20; Tokyo 31, 25; Vienna 23, 10.

CITY'S WEATHER RECORD

Sunshine, Sept.	18.8 hrs.
Last Sept.	41.2 hrs.
Normal (30 years)	50.3 hrs.
Sunshine, 1978	1758.5 hrs.
Last Year	1831.5 hrs.
Normal (30 years)	1751.5 hrs.
Precipitation, Sept.	18.1 mm
Last Sept.	6.0 mm
Normal (30 years)	3.9 mm
Precipitation, 1978	204.3 mm
Last Year	233.1 mm
Normal (30 years)	349.8 mm

Sunrise, Sunset Friday
(Pacific Daylight Time)
Sunrise 06:40 Sunset 19.41

TIDES AT VICTORIA
(Tides listed are Pacific Standard Time)

	Time	Ht	Time	Ht	Time	Ht	Time	Ht
	H M	Ft.	H M	Ft.	H M	Ft.	H M	Ft.
7	0605	6.6	1130	5.5	1750	8.1		
8	0055	3.4	0715	6.4	1210	6.1	1815	8.2
9	0150	3.1	1110	6.9	1300	6.7	1900	8.3
10	0245	2.8	1215	7.2	1400	7.2	1940	8.3
11	0355	2.5	1320	7.5	1500	7.3	2030	8.3

TIDES AT SOOKE

	Time	Ht	Time	Ht	Time	Ht	Time	Ht
	H M	Ft.	H M	Ft.	H M	Ft.	H M	Ft.
7	0445	7.5	1005	5.7	1625	9.0		
8	0000	4.2	0610	7.1	1005	6.3	1650	9.2
9	0100	4.0	0730	7.0	1010	6.7	1735	9.3
10	0210	3.7	0845	7.0	1345	7.4	1835	9.4
11	0310	3.5	1015	7.3	1415	7.5	1945	9.4

TIDES AT FULFORD HARBOUR

	Time	Ht	Time	Ht	Time	Ht	Time	Ht
	H M	Ft.	H M	Ft.	H M	Ft.	H M	Ft.
7	0135	4.2	0820	9.0	1325	6.5	1940	10.2
8	0220	3.7	0930	9.0	1420	7.3	2005	10.1
9	0325	3.3	1100	9.2	1525	8.0	2045	10.0
10	0420	3.0	1220	9.5	1650	8.5	2130	9.8
11	0525	2.8	1340	9.9	1820	8.6	2230	9.6

Word Friday On Fed Cuts

OTTAWA (CP) — The next $1-billion-plus announcement of federal spending cuts by Treasury Board President Robert Andras will be made Friday, his office has announced.

Andras had been expected to announce the reductions in current and future spending plans today. Cabinet met in a lengthy session Wednesday to discuss the next round of cuts.

Now Andras has decided to hold a joint news conference with Finance Minister Jean Chretien, who is to reveal how cost-cutting plans announced since Aug. 1 will affect federal spending and borrowing programs this year and next.

The statement from Andras' office late Wednesday continued the confusion that has surrounded the announcements. His staff did not know until late in the day whether or not the cuts would be announced today or even this week, and finance officials had no plans for a joint news conference.

Chretien will in effect be completing a new budget with his announcement Friday about the effect of all these measures on government spending and on the deficit.

In his April 10 budget, he estimated the deficit to be met by borrowing in the current year would be $11.5 billion, but that figure will be amended.

Memorial Draws 200

VANCOUVER (CP) — Almost 200 persons attended a memorial service Wednesday for Capt. Mark Goostrey, the pilot of an AirWest float plane which crashed Saturday killing him and 10 other persons.

Nine Japanese passengers, who were members of a tour group, as well as first officer Douglas Johnston of Vancouver, also were killed. Two survivors were still in hospital.

The Twin Otter was on a flight from Victoria when it crashed in Vancouver's Coal Harbor.

Meanwhile, an inquest into the crash will open Friday. The bodies of the passengers have been returned to Japan.

Advertisement

EASY METHOD ENDS SMOKING

New, simple, pleasant method ends smoking permanently in just 24 hours. University proven. Private, professionally supervised. Call now for information or free appointment. Phone toll free through Operator, Zenith 2280.

Personal Improvement Centre
1177 W. Hastings, Vancouver
9-7x

HAVE YOU WRITTEN A BOOK?

A publisher's editorial representative will be interviewing local authors in a quest for finished manuscripts suitable for book publication by Carlton Press, Inc., well-known New York subsidy publishing firm. All subjects will be considered including fiction and non-fiction, poetry, drama, religion, philosophy, etc.

He will be in Victoria in late October.

If you have completed a book-length manuscript (or nearly so) on any subject, and would like a professional appraisal (without cost or obligation), please write immediately describing your work. State which part of the day (a.m. or p.m.) you would prefer for an appointment and kindly mention your phone number You will receive a confirmation by mail for a definite time and place.

Authors with completed manuscripts unable to appear may send them directly to the address below for a free reading and evaluation. Authors whose literary works are still in progress may also write.

Alan F. Pater
195 South Beverly Drive
Beverly Hills, California 90212
Tel. (213) 271-3350

9-7x

SAFEWAY
Canada Safeway Limited

Weekend Features at SAFEWAY

Beef Chuck
Blade Roast
Safeway Superb Full Cut. Bone In Canada Grade ..... A lb. 95¢

Snow Star Brand
Ice Cream
Assorted Popular Flavours. Your Choice ..... 4-litre ctn. $2.69

Frozen Orange Juice 79¢
Bel-air. From Concentrate. 12.5-fl.-oz. Size .....

CFAX 1070 PRESENTS
WIN "A NEW LOOK FOR YOUR KITCHEN"
from
CANADA SAFEWAY
&
STANDARD FURNITURE

Grand Prize — Moffat 15 cu. ft. Fridge, 30" range, Dishwasher, Micro-wave oven, from Standard Furniture, 700 block Yates.

Enter with these products: Blue Bonnet Margarine, Chipits, Fab Detergent, Four Star Tomatoes, Husky Dog Food, Miss Mew Cat Food, King Oscar Sardines, Motts Clamato Juice, Purex 4 roll, Scotties Facial Tissue, Sun Rype 10 oz. Juices, Tang Crystals, V.I.P. Dishwasher Liquid.

This Week's Features:
Cat Food — Miss Mew Asst'd. 6-oz. Tins 4 for $1.00
Clamato Juice — Mott's Brand 32-fl.-oz. Tin ..... 69¢
Dog Food — Husky 25-oz. Tins ... 2 for 79¢
Dial C-Fax 1070 Radio for Full Details!

Light Bulbs 2 bulbs for 79¢
G.E. Best Buy. 40w, 60w, 100 watt. Pkg. of.....

Easy-Bake
Bread Dough
Frozen *White *Brown Your Choice. Package of.... 5 16-oz. loaves $1.19

Local Grown
Corn on the Cob
Steam and Serve Buttered No. 1 Grade ..... 12 for 99¢

Prices Effective: Friday and Saturday, September 8th and 9th, In All Your Friendly and Courteous Safeway Stores In Greater Victoria and Sidney. Some of the items in this advertisement may not be available in our Disco Stores. Sales In Retail Quantities Only.

SAFEWAY
CANADA SAFEWAY LIMITED

Mystery Disease Hunted in N.Y.

NEW YORK (AP) — Medical detectives are trying to find just what in the teeming garment district of midtown Manhattan caused the bacteria of Legionnaires disease to become airborne, apparently infecting nine persons, three of them fatally.

The mysterious malady, which first surfaced two summers ago after the Pennsylvania American Legion convention in Philadelphia, is confirmed as the cause of death for one person and is suspected in two other deaths. The disease is suspected in six non-fatal cases.

All nine confirmed or suspected victims became ill in mid-August. All worked in the neighborhood of West 35th Street — six "rack boys" who push carts loaded with clothing from manufacturers to wholesalers, an elevator operator, a 65-year-old woman who worked on the same block as the rack boys and a police officer whose regular duty station is in the garment district.

The disease bacteria must be airborne to infect its victims. But investigators said the victims worked in three different locations on 35th Street with separate air-conditioning systems, and no construction projects are under way in the area, eliminating two suspected sources of the disease. The garment district area includes Madison Square Garden, Penn Station, Herald Square and several major department stores, including Macy's and Gimbels.

In Washington, D.C., two hospitals also reported cases of Legionnaires disease — a patient is in critical condition at George Washington University Hospital, and a 27-year-old man is being treated at Washington Hospital Centre.

The dead in New York are two garment workers, one of whom definitely had Legionnaires disease, and the woman, who died of pneumonia and congestive heart failure in a Brooklyn hospital a few days ago.

Mayor Edward Koch urged New Yorkers to be calm: "It's not a panic situation. There is a very small number of people involved."

A health department spokesman backed up the mayor, noting the last case occurred Aug. 24.

Nevertheless, health officials set up a bank of 10 telephones to take reports of other suspected cases, and notices were posted on 35th Street warning that the disease had been found there. Free blood tests were offered.

Lebanon Town Shelled

SIDON (UPI) — Israeli-armed Christian rightists today bombarded the Palestinian-controlled southern town of Nabatiyeh with long-range artillery, local officials reported.

The barrage lasted more than 90 minutes, and more than 30 shells fell on Nabatiyeh and surrounding areas, wounding at least three people, the officials said.

The shelling came from the Christian border town of Kleia, controlled by Israeli-armed and equipped rightist gunmen.

Israeli gunboats were also spotted offshore from Zahrani, the southernmost Syrian troop position, about 4 miles south of Sidon.

Israel has publicly backed the Christian rightists against Syrian forces they have been battling off and on since last February. The rightists have been fighting the Palestinians in the border area since before the end of the 1975-76 civil war.

Israeli jets have made frequent reconnaissance overflights in Lebanon, breaking the sound barrier ovr Beirut five times in the past week.

Demo Ban Defied

TEHRAN (Reuter) — Iran's political and religious opposition took to the streets of this capital city today, defying a government ban on demonstrations.

A strike call also shut most shops in the city of three million people.

A government spokesman said there were no clashes. "Things are peaceful," he said.

There were, however, reports of sporadic shooting at various locations in the city.

10 NOW! CHANCES AT $1 MILLION

Every Provincial ticket gives you 10 chances at $1 million

"Scratch 'n Win" — up to $100 instantly

Chances to win a prize are better than 1 in 5.

$5

The Provincial

Where Westerners Win All-Ways

WESTERN CANADA LOTTERY FOUNDATION

Canadians Leave Cash At Home Now

BLAINE (AP) — Canadians continue streaming across the border into Whatcom County, Wash., but they aren't bringing as much spending money, an informal survey shows.

A recent survey of British Columbia travellers show they headed south to vacation, visit friends and relatives or to drink beer.

"It just doesn't pay" to buy in the United States said one woman. As of Wednesday, the Canadian dollar was worth only about 86 cents U.S. at the Seattle-First National Bank.

"All my girl friends used to come down and shop for clothes," she said. "Your dress shops in Bellingham are quite smart."

A man, grimy from a day of construction work, said: "we used to come down a couple of times a week, but we haven't come down to shop like that for almost a year."

He came last week to slake his thirst.

"Draft beer, that's the only reason left to come to the States," he said. "This tavern I go to in Blaine sells beers two for a buck — at par! Not bad, eh?"

A three-month brewery strike-lockout in B.C. ended last week.

Occasional problems crop up.

"Last time we came back," , one man said. "We had to leave a dozen ears of corn and some peaches at the border. Does that make any sense? Celery has just as many bugs as corn and peaches and we didn't have to leave the celery."

Of 200 cars that checked through U.S. Customs at Pacific Highway during one 40-minute stretch last week, 127 bore British Columbia licence plates. Just 38 of the 200 were from Washington.

One woman said she still regularly visits because her parents live in Ferndale, about 24 kilometres south of the border, "but I don't shop anymore."

The father of a family of three said he was making what has become an annual visit to Whatcom County because he is trying to sell a lot he owns at Sudden Valley.

"What's happened to the dollar has a lot to do with why we're trying to sell," his wife said.

Another couple said they don't visit as often as before, although they own a summer place at Birch Bay. "We just come down to mow the lawn now," said the woman.

Bonn Terrorist Dies In Cafe Shootout

Washington Post

BONN — West German police, acting on a tip, killed one of this country's most wanted and dangerous terrorists Wednesday night after a gun battle in a Chinese restaurant in Duesseldorf and just hours later captured a second of the country's most sought after urban guerrillas.

The dead terrorist was identified by federal officials as 28-year-old Willy-Peter Stoll, who is a prime suspect in the kidnap-murder of West German industrialist Hanns Martin Schleyer that took place one year ago Tuesday.

Stoll's death comes at a time when West German police, and security forces in several other countries including the United States were understood to be on a secret alert because of fears, and possible clues, that some form of terrorist attack was planned — either in commemoration of the Schleyer kidnapping or to coincide with the summit meeting at Camp David with President Carter and the Egytian and Israeli leaders.

The second terrorist captured in a separate police raid was 23-year-old Adelheid Schulz. Stoll and Schulz are wanted in connection with the slayings of Schleyer, federal prosecutor Siegfried Buback and banker Juergen Ponto, a trio of political killings that sent tremors through West German society throughout much of last year.

Two other persons, not yet identified by police, were with Schulz when she was pulled by police from a car in Duesseldorf.

Island Saw Co.

617 Chatham Street 385-5500

Guerrillas Grab Radio

MANAGUA (UPI) — Guerrillas today took over a radio station and broadcast about 10 minutes of a taped communique calling on Nicaraguans to join them in fighting against the government of President Anastasio Somoza Debayle.

Two armed guerrillas of the Sandinista Liberation Front — a man and a woman — appeared in the studios of Radio Munidal this morning and locked four employees in the manager's office at gunpoint.

The raid came on the 14th day of a broad-based nationwide strike aimed at bringing down the Somoza government. Despite government moves to break the strike by businessmen and labor, supporters of the action said it could last indefinitely.

Mario Josre Estrada, a 50-year-old newsman working at Radio Munidal, said the guerrillas put their tapes on the radio station's equipment and then left, warning employees to stay in the office, saying the door had been booby-trapped from the outside with bombs.

He said the station's disc jockey, Alonso Luna, oned the door after 10 minutes, took off the tapes and notified authorities.

The takover of the radio station in the Lomoos Verdes area of Managua immediately triggered a police search by air and land.

National guard troops checked cars going in and out of the area and at least four guard helicopters searched the area from the air.

The nationwide strike was called by the Broad Opposition Front, which said in a communique Wednesday night the action has cut off tax collections and has perceptibly weakened the government.

capital scene

Federal NDP candidate Gretchen Brewin will hold a meeting with community leaders and citizens tonight at 8, at the Cedar Hill Community Centre.

Hard of Hearing Club Friday, Sept. 8, 7:30 p.m., 1947 Cook.

Minus One Club dance Firday, Sept. 8, 9 p.m., 732 Cormorant. Music by The Parisiennes.

Gordon Head New Horizons Senior Citizens Club first meeting of the season Friday, Sept. 8, 1 p.m., at the Cedar Hill Community Centre. Seats still available for the Vancouver-Capilano-Horseshoe Bay-Nanaimo trip Wednesday, Sept. 13, leaving at 7:45 a.m.

British Israel Sunday, Sept. 10, 3 p.m., Dominion Hotel.

Saanich Social Credit picnic Sunday, Sept. 10, 2-6 p.m., at Cumberland Farm on Stelly's Crossroad.

Alumnae Association of the Royal Jubilee Hospital School of Nursing quarterly meeting Monday, Sept. 11, 8 p.m., in the nurses' residence. Director of educational resources Mary Richards will be guest speaker.

The Victoria Volunteer Bureau will present a display entitled Get Out and Live Sept. 11-14 at Mayfair Mall and Sept. 15 and 16 at Hillside Mall. The aim is to encourage senior citizens to become involved in their community by volunteering.

SOLD

Now at TD new, flexible rates and prepayment options on 3 or 5 year residential mortgages.

Toronto Dominion offers a range of mortgage options at competitive rates – from 10% to 10½%, with annual prepayment privileges or fully open.

If you're shopping for a mortgage be sure to see your TD manager and compare your best offer with the best TD option.

Before you sign, be sure to see us.

TD BANK

The bank where people make the difference.

10 branches to serve you in Greater Victoria

Victoria Times

THURSDAY, SEPTEMBER 7, 1978

GORDON BELL
Managing Editor

STUART UNDERHILL
Publisher

BARBARA McLINTOCK
Editor

Watching the Oracles

The ancient Greeks found that sometimes oracles were right, and sometimes they weren't. The answers received during incubation — when the seeker of information received divine answers while sleeping in a holy place — were not infallible. Nor was the study of animal entrails, nor the stuffing of mud in one's ears at a temple and being guided by the first remark one heard when they were unplugged.

The art of prophecy, we like to believe, has advanced to a more scientific stage. Today the opinion poll has replaced the voice of the oracle and the dreamland whispers of gods and goddesses. Politicians still dream, but they look to the polls to help them make decisions.

Despite the aid of omnipotent computers the polls still cannot claim a higher rate of infallibility than their ancient predecessors. People who express an opinion to the pollsters one day may change their minds by the time they get to the voters' booth. Hints of growing support may be illusory because the poll has scooped up too many followers of one party to provide a reliable cross-section.

This uncertainty adds a fearful titillation to the debates that take place in the inner sanctum of the prime minister, are even now taking place in Ottawa unless Mr. Trudeau has really made up his mind. It sends tremors through the leaders of the opposition parties as they ferret out factors that encourage them to say: "My strength is greater than the poll indicates."

Notwithstanding such hopes, they remain at the mercy of the prime minister when it comes to naming a general election date. So do the Canadian people. The decision when to hold an election is not swayed by their wishes or well-being. It's a simple case of: "When do I have the best chance of winning?" That's politics.

Joe Clark, the Progressive Conservative leader, should understand this for he says his life has been dedicated to politics; indeed, he regards it as one of his qualifications to become prime minister. Just the same, he must find the waiting game frustrating.

The Tory leader showed up in British Columbia this week, acting like a general election campaigner though the starter's gun had not sounded. He made a good impression at the Saanichton fair where he mingled cheerfully with the crowds. He's at ease at such gatherings. And with his party solidly entrenched on southern Vancouver Island, he was on friendly ground.

Tuesday provided a sterner test when he faced the Men's Canadian Club in Vancouver. His last appearance there, in January, 1977, was what show business people would call a turkey. This time things went better and he was warmly applauded, even though there was a familiar ring to much of what he said.

He hammered the Liberal regime and promised that if he is given a change there will be tax reforms to reward go-getters who stimulate business. Government spending will be slashed, so will red tape, and crown corporations will be forced to justify their existence. The details are being saved for the election announcement.

On Wednesday the results of the latest Gallup poll came out, showing the Liberals could aspire to 45 per cent of the decided vote in a November election. The Conservatives could hope for 35 per cent and the NDP 15 per cent, slight increases for the first two and a drop for the last.

The oracle-watchers in Ottawa didn't think the figures would persuade the prime minister to chance his luck this autumn. Joe Clark said he hopes they will give him the courage to take the plunge and not wait until spring.

So do we. It's time the Canadian people had an opportunity to express themselves on the issues that are plaguing the nation.

RIP, CBC Victoria

Had the CBC been planning its new Victoria television station as a uniquely Victoria institution, we too would have mourned its passing, the victim of the federal government's urge to look as though it is saving money.

But that was not the direction of the CBC's planning. The Victoria station was to be a $2 million concrete edifice on Blanshard Street, doing almost nothing except repeating electronically the good, bad and indifferent of the CBC's Vancouver outlet. Indeed for the first year the CBC was not planning any local programming at all; after that, the time allotted for local programs was going to be the princely total of 7½ hours each week.

There really isn't much to mourn in the passing of that. It is probably better that the project be delayed, that the building, once completed, be used for some other purpose until the CBC has the money to put together a proper operation in Victoria, providing the city with the kind of programming it deserves.

It's hard to get upset about the death of something that was going to be only half-formed and unhealthy if it was allowed to be born.

"... let's solemnly pledge we leave no stone unturned in our search for a peace between your countries, bearing in mind of course that I have an excellent selection of tanks, guns and warplanes ..."

MAURICE WESTERN

Mini Election Already Called

OTTAWA — The latest byelection call has been interpreted generally as a signal that an early dissolution is now unlikely although not as yet impossible.

On the assumption, however, that the government plans to meet Parliament, it is obvious that it has worked itself into a most uncomfortable position. Ministers cannot escape the shadow of 15 widely scattered contests, a general election in miniature. If the government's majority is not threatened, its authority is — a serious matter if the cabinet is counting on the passage of much controversial legislation in the final session.

Political Miscalculation

When the prime minister last called a round of byelections, the Liberals had good reason for confidence. Most of the vacant seats were in Quebec; they had been strongly held and did not appear vulnerable to the Conservatives. In fact, the government did very well. But the present situation is quite different. Political geography is not particularly favorable to the Liberals. The risk is high, given present economic disorders, dissensions within the governing party and the oft-noted tendency of voters to cast protest ballots in local contets when the fate of the government is not at stake.

Since it is impossible to believe that any government would willingly place itself in such a position, it seems quite certain that there has been political miscalculation. The irony is that most of the byelections result from decisions, either by individuals or by the government, which almost certainly anticipated not the present scattering of ill-timed contests across the country but dissolution and a general campaign.

In the course of recent months (a period of intense election speculation) the government has been very busy with appointments, not only of Liberals but also of Conservatives and New Democrats, generally persons who were thought to be strong in their own constituencies. There have also been important resignations, including that of Donald MacDonald, the former minister of finance. As a result the ranks of the ministry have been seriously depleted.

Resignations, especially those involving prominent personalities, are usually so arranged as to avoid embarrassment to the ministry. Governments are equally careful in making appointments, especially when they involved the loss of poeple such as Mitchell Sharp and Bud Drury. When the total effect is an unwanted mini-election, it is reasonable to assume that the prime minister altered his plans or that close colleagues misread his intentions or both.

This explanation does not cover all the by-elections. That in Lotbiniere, for example, results from the death of the former Social Credit leader, Andre Fortin. But the exceptions are interesting. Five of the six vacancies date from last year (the other occurred in January) and they illustrate the prime minister's casual attitude to local representation. None, fortunately, can compare with an earlier Newfoundland case which became a record since the voters were without a member for 15 months.

Inaction has thus combined with miscalculation to produce this astonishing situation in which 15 constituencies must be contested within their 1974 cofines and probably at greater than normal expense.

British practice, often commended in other circumstances by Trudeau, is quite different. In the United Kingdom, byelections are called, more or less, as vacancies occur. For that reason, their impact is muted. They attract some comment, of course, as barometers of a government's popularity. But they are never permitted to assume the dimensions of a miniature general election with the consequences such a vote could have for the credibility of an administration.

Limit Power

One way of preventing a Canadian-style byelection build-up would be to impose a limit on the delaying power now enjoyed by the prime minister. To leave a seat unfilled for many months (Andre Fortin died in June 1977) is to deny voters a right of representation. It may also, ironically, be against the best interests of a government since relatively small significance is normally attached to local contests.

There is no hint of such a change in Trudeau's constitutional proposals, which is curious since time is apparently considered of importance in filling seats in the proposed House of the Federation.

At least one eminent constitutional authority has disconcerted the government by suggesting that Parliament lacks the power to act unilaterally in respect to institutions such as the monarchy and the Senate. But that objection certainly does not apply to representation in the House of Commons. The present government, at least as much as its predecessors, has demonstrated the need of an important reform, well within realization, which is going begging for lack of a sponsor.

W.A. WILSON

Expanding Social Policies

OTTAWA — Under the guise of a retrenchment in government spending, the Trudeau administration has opened the door to a new period of expanding outlays on social policy.

No one has been more frank about what is taking place than the minister of welfare, Monique Begin, who last Thursday declared that the social policies announced earlier by Finance Minister Jean Chretien were "a significant social milestone ... a watershed decision." She is perfectly correct. They are.

The issue that arises is not whether this new course is desirable because, fundamentally, it is. The question that has not really been debated or publicly discussed is whether this is the proper moment to take a relatively small step that inevitably will lead before long to very large ones.

Essentially this question is simply whether, with the government agreeing that the economy is not strong enough to support all that has been done already, it can sensibly be saddled with still further costs. Begin obviously believes that it can and should be, that a substantially larger portion of national resources should be employed in the support of new social approaches.

Timing Bad

Depending upon one's view of the nature of our economic ailments it is possible either to agree with Miss Begin, as the political left would, or to think that she is disastrously mistaken in her timing. Agreeing with her ultimate objectives as desirable, I myself think that her timing is appalling. Evidently there are people who sit around the cabinet table who think the same thing, although they do not seem to possess either political courage or decisiveness.

Nonetheless, Bud Cullen, the minister of employment and immigration, has just announced some hard-nosed retreats from the existing level of social justice in this country. Under his changes in the unemployment insurance system, people who become jobless more than once in a year will find it harder to draw benefits. New entrants to the labor force will be faced with higher work requirements before they can receive support from the insurance system. The rate of benefits is to be cut from two-thirds of insurable earnings to 60 per cent. There will be a special recovery system applied to high income claimants, which is really a retreat from the existing pattern of universality.

These changes will no doubt have great Archie Bunker appeal. The trouble with them is that they are badly related to the social problems that exist in the country at the present time. It is the new entrants to the labor force and those who have only found erratic employment who are having the most trouble. The steel or auto worker well established in his job is not very likely to be laid off even in this economic situation. But the kid out of school who is still trying to get himself established in some sort of steady work is very likely to be only partially employed, having to move from one job to another and undergoing periods of enforced idleness between them.

If our concern is with social justice, as from one side of the cabinet's collective mouth it seems to be, then the weakest members of the labor force are perhaps not the most appropriate candidates for harsher treatment. The only case to be made for selecting them as

MONIQUE BEGIN
... timed it wrong.

the victims of a new regime of toughness is that they do not have effective voices in the community and, among those who are well-established in work patterns, at whatever level, the weak are rather unattractive. They are sitting ducks for a bit of bashing and Cullen will probably be widely applauded for letting them have the toe of his shoe.

Begin will probably run into a good deal of the sort of criticism that I am levelling at her: that her motives are excellent, her objectives splendid and her timing marred by a lack of reality. But putting her observations against Cullen's actions it is difficult to believe the truth that they both belong to the same government and are figures of importance within it.

Where Cullen has made a dead set at the Archie Bunker vote, Begin has this to say:

"For the last two years we have not heard the voices of the poor, the old ... just those of businessmen, small and big. That worries me very much.

"I would like to tell the older people, the families with children and poor people, 'you don't know how much power you have. Get organized and speak out. That's the only way social policy will get implemented.' "

And finally:

"Let there be no doubt about it. Mr. Chretien's announcement last Thursday contains a major redirection of our social programs."

I would applaud Begin's frankness. More than any other minister she has told the country what she believes the government is doing and she should get a medal for that. The only argument with her is whether her timing is right or badly mistaken.

If the changes which she so warmly approves were the end of it, there would be no argument at all. To use more of present expenditures to aid those who need it most is an admirable course. Begin and Chretien, however, have opened a door through which much more will pass because they have taken the first step towards a guaranteed annual income. Once the door is ajar the pressures to swing it further and further open will be enormous — and to be fair to Begin, that is certainly just what she wants.

Fair Justice

Perhaps the best single thing about the 1960s, a period of unprecedented growth, is that we in Canada took a good deal of those added resources and applied them to pressing social problems. It was a period upon which the Canadian people can look with a justifiable pride. We used a period of great good fortune in some very unselfish ways. The result is that we have a relatively high level of social justice in this country.

It is imperfect, just as imperfect as Monique Begin thinks it is. But viable improvement is only possible when the economy resumes its pattern of growth, which will probably be at a lower long-term rate than the special circumstances of the 1960s produced. We should not use this argument to drag our heels unnecessarily but neither should we be unrealistic and pretend that the late seventies are in any way comparable to the golden sixties. They are not. Other problems have developed, are pressing and must be faced.

But even disagreeing completely with Begin over timing, I find her conscience and frankness a relief in the general pattern of this government. May God both bless her — and delay her a bit.

letters

Benevolent Dictator

The billions of dollars spent by the federal government foisting French upon a predominantly English-speaking population is an indication of the crass ineptitude of the present regime.

Europe, southern Russia and India all provide many examples of the failure of a minority language when surrounded by a numerically superior language group. The dominant language always survives.

Whatever culture France may have possessed is in France, not North America. French-speaking North Americans are merely that, just as are North Americans who speak any language other than English.

There are four million Quebecers and 18 million other Canadians. Why should a minority impose its separatist will and language upon the rest of us?

The reckless attempts to purchase Quebec votes being made by the federal government are divisive as well as futile. And they are continuing to pour vast sums into this bottomless well. Our money.

It appears we will ultimately need a benevolent dictator to straighten out the bureaucratic shambles this French nonsense has cost us taxpayers. Number one on his agenda ought to be the machinegunning of all those civil servants who have squandered so many billions of our tax dollars endeavouring to perpetuate the French culture myth. Believe me, there are totalitarian states where bureaucrats have been shot for very considerably less. — J. N. Christie, 132 St. Giles St.

Bohunk Backwater

Regarding the editorial in the *Times* of Aug. 28 entitled Irresponsible Threats, intimidation is the right word to apply to Consumer and Corporate Affairs Minister Rafe Mair's recent blunt and not even thinly veiled threats against the Canadian brewery workers union. Mair's intentions, however, are remarkably similar to his recent actions against motor sports and the local track in particular and brewery sponsorship of same. I am not going to bat for the motor sports people, the breweries or the unions.

It is the principle of what was done and why it was done that is important, not to whom it was done. 'It' in this case is the usurping of the human rights and in fact the very fibre of moral character of all British Columbians through the pernicious perfidies perpetrated by the supercilious Socred bumptious bromide bumpkins on the Boeotians of this the veritable Boeotia of a Bohunk backwater. — R. N. Fitz-Gerald, 1230 Government Street.

Clarity Needed

Mr. Trudeau's Bill C-60 has been offered for discussion and, aside altogether from the changes it proposes, is the fact that it is not really a constitution at all but copies the language of the original BNA Act, which was a legislative statute of another parliament.

When a constitution such as the American, for example, is interpreted, it is normal or the courts to look behind the actual words and give consideration to the intention of the framers. Statutes get different treatment, however, and only what is actually written into the law is considered. If a comma gets into the wrong place and inadvertently changes the meaning of the measure that is too bad but that is the way it has to be.

Thus when the Judicial Committee of the Privy Council was our final court of appeal, its approach was always literalistic in character for it said "If the text is explicit, the text is conclusive," and was never willing to look behind the words to see what the founding fathers had in mind when they were written. The result is that our constitution now exists in a text encrusted with decisions and is not either what was sought by its founders or what the British Parliament provided for us.

Should this not be a warning to us to make sure that any new constitution is written as one and not in the tortuous legalistic language of the old BNA Act which has caused so many difficulties in the past. Comparisons are said to be odious but if any reader wants to see for himself what is meant, just scan briefly the American constitution and then Bill C-60.

The former is readable and more readily understood while the latter would require the services of a Philadelphia lawyer to figure out much of its meaning, particularly as regards the monarchy, the Supreme Court and the House of Federation. We deserve better than that, both as to how it is written and what it contains. Clarity should be an overriding goal. — F. L. P. Anderson, 409-2174 Cadboro Bay Road.

Eternal Eye

Talk about "big brother" and the eternal eye! Brother Pat McGeer's latest blab about teachers is just another instance of the intolerant, myopic outlook of the millionaires' club!

What business is it of his if a teacher drinks or smokes pot? Why should teachers be singled out for this entirely uncalled for interference in their personal life?

I am a senior citizen, have never smoked pot but have done a share of drinking. As long as I don't do it at work, or in such a way as it has a deleterious effect on my work, it is nobody's business.

Crawl back in the wall, you bugs. — P. Simpson, 2536 Forbes Street.

VICTORIA TIMES, established 1884 is published every afternoon except Sunday by the Times Publishers, 2621 Douglas Street, Victoria, B.C. V8W 2N4, a division of FP Publications (Western) Limited. Second class mail registration No. 0625. All undelivered copies and notices of change of address to be sent to the above address. The Canadian Press is exclusively entitled to reprint the local news published herein.

Biometeorology: A Fancy Word Meaning 'Oh, My Aching Bones!'

By SIDNEY KATZ
Toronto Star

Feeling under the weather?

Maybe it's not just your imagination.

Scientists are finding that human behavior and disease may be partly at the mercy of the seasons, the temperature and barometric pressure, winds and humidity.

A recent publication of the federal department of health and welfare reviews research which indicates that in Canada:

- Children born in summer have a higher IQ than those born during the winter.
- More schizophrenics are born in May than any other month, and there is an increase in mental illness in spring and early summer.
- Certain crimes have regular seasonal cycles.
- Canadians tend to marry in June, July and August and are most often born in April and May.
- April and May are the months when Canadians most often commit suicide.

Blood Pressure

Variations in the weather have been shown to alter blood clotting time, blood pressure, rate of metabolism, level of trace minerals in the blood, vitamin C level and white blood cell count.

And climatic conditions may make you more susceptible to asthma, cancer, arthritis infection, depression, heart disease and even traffic accidents.

The study of how life processes vary with weather is called biometeorology. In Leiden, The Netherlands, the Biometeorological Research Centre conducts research of its own and serves as a clearinghouse for information from around the world.

"There's hardly an organ or function in the human body which is not affected by weather changes," says its head, Dr. Solco Tromp.

The surgery department of the Queen's University Faculty of Medicine investigated car accidents between June and September for four successive years. Their study covered Frontenac County, which includes the city of Kingston. They found that 81 per cent of the fatal accidents and 73 per cent of the non-fatal accidents occurred when the barometric pressure was falling. Atmospheric pressure drops, of course, when a storm is impending.

The internal pressure of the body depends on the external pressure in the atmosphere. When the barometric pressure drops, therefore, body tissues swell. The flow of blood to the brain and the rest of the body is reduced. In compensation, the heart works harder and the pulse rate goes up. There's extra pressure on the brain and extra strain on the heart.

All this makes people apathetic, depressed, irritable and easily distracted.

Since falling barometric pressure can transform a normally attentive motorist into a dangerous one, the weather bureau in West Germany began a few years ago to offer daily "bioprognostic" forecasts. They list the areas where the atmospheric pressure will be going down and by how much.

Biometeorologists have been attempting to shed light on the mystery of why more Canadians — and others in temperate climates — tend to be conceived in summer and early autumn.

One factor may be sunlight.

A general practitioner in Sussex, England, Dr. D. Bell, kept track of the births among his patients for an eight-year period. He concluded that sunshine spurred people to mate, hence the summer was the favorite mating season for humans. But even in the winter months, couples were more likely to procreate on bright days than on dull ones.

Biometeorologists have had less luck in cracking the riddle of why your intelligence, to a certain degree, is influenced by the season in which you were born.

One of the first Canadians to discover this rather startling relationship was Dr. Florence Dunlop, a school psychologist in Ottawa. After analyzing the IQ scores achieved by 12,000 Grade 4 pupils in the Ottawa region over a 10-year period, she concluded that children born in summer scored significantly higher on IQ tests than those born during the winter.

Children born during the cold months also run a somewhat greater risk of schizophrenia, mental retardation and manic-depressive psychosis.

For example, a study of 3,617 Canadians admitted to mental hospitals for the first time with a diagnosis of schizophrenia showed an excess of birthdays during the winter and spring months. Other studies, in the U.S. and Europe, have yielded the same finding.

Psychiatrist E. H. Hare of London's famous Maudsley Hospital says diet may be the link.

During the crucial first three months of pregnancy, Hare observed, the weather is hot and the mother eats sparingly. Therefore, "some physical damage to the infant's constitution might result from a protein deficiency."

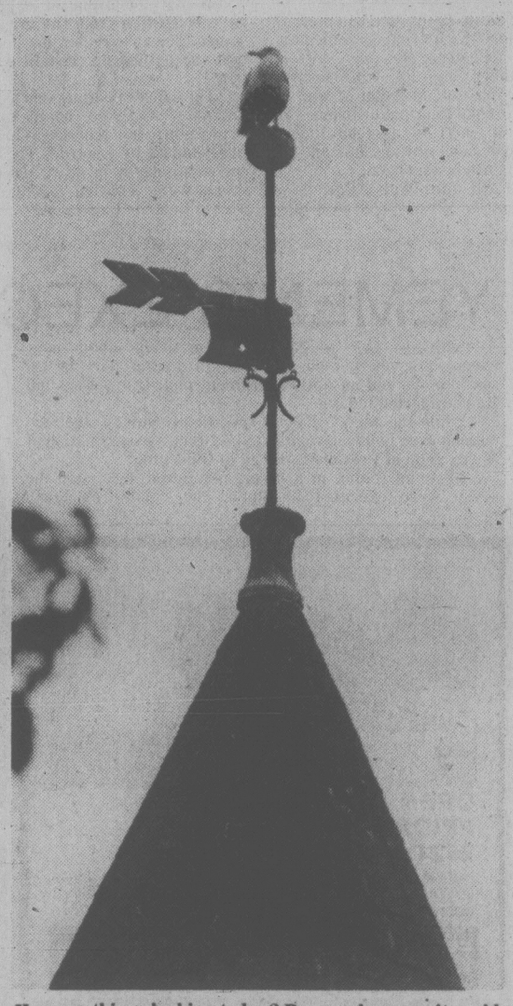

How are things looking today? Researchers say it could well depend on how the wind is blowing.

Season of birth also may influence a person's choice of career — a baffling phenomenon. "Explaining this pattern is a fascinating problem," says Joseph Cooper, an English sociologist.

Birth Dates

Cooper and his colleague Alan Smithers analyzed the birth dates of 35,500 people in various occupations. Army officers were more likely to be born in the middle summer to middle autumn; artists in spring; musicians in winter; novelists — including such famous ones as D. H. Lawrence, J. B. Priestley, H. G. Wells and Agatha Christie — in late summer. The birth dates of lawyers and doctors were concentrated in mid-summer to mid-autumn.

Biometeorologists are somewhat puzzled to find that Canadians tend to commit suicide in April, May and June — regarded by most people as cheerful months. By contrast, the suicide rate plummets in the gloomy months of winter.

A possible explanation has been offered: People who are suicidal are deeply depressed and emerge from winter physically debilitated. Spring arrives and the contrast is sharpened between hope and despair.

In any case, Dr. Tromp of the Biometeorological Centre has pinpointed what has been referred to as "suicide weather": It's a day on which the temperature goes up or down sharply. The danger is greater if there's torrential rain, hail or snow.

Records in Canada, the U.S. and many parts of Europe show that crimes against people tend to increase in the summer; offences against property in the winter. There are some simple explanations: The long hours of darkness, for instance, provide greater opportunity for such offences as robbery. Since people spend much more time out of their homes in the warm weather, potential victims are available for a lawbreaker who specializes in personal attacks.

But why do bribery offences tend to cluster in January? And embezzlement in spring and summer? Scientists can't say.

Rosemary Dudley, director of the Migraine Foundation of Canada, says the drop in barometric pressure before a storm often touches off an attack of migraine.

On a recent trip to Toronto, Dr. Feliz Sulman, an Israeli biometeorologist with a background in research pharmacology, described how this occurs. The weather change stimulates the hypothalamus, in the brain, to produce an increased amount of a brain chemical known as serotonin. A surplus of serotonin causes headaches as well as sleeplessness, irritability and depression.

Biometeorologists have already confirmed the familiar claim by arthritics that "there's a storm coming — I can feel it in my bones."

Rapid temperature changes — either upwards or downwards — have special interest for scientists. When the brain does not help the body adjust efficiently to changes of temperature, a person is vulnerable to a variety of weather-caused diseases. Some experts believe that one in three people is vulnerable.

Dr. Tromp has established that people with coronary disease tend to have poor thermo-regulation, which explains in part why heart disease deaths peak sharply during the frigid days of winter and during the hot, muggy days of summer.

Still, says Tromp, "we have hundreds of unanswered questions on our hands."

Why, for example, do malignant tumors grow slowly in patients living in very high temperatures or at very high altitudes?

If a patient takes digitalis or morphine during a storm, why does it elicit a more potent reaction? Why are sleeping pills less effective in hot weather? And why do diabetics respond more slowly to insulin in cold weather?

Scientists haven't got the answers yet. When they do, they may find that old wives' tales had more than a grain of truth.

Russian embassy in Peking in 1968: Past focus of anti-foreign feelings

Chinese Releasing Russian Community

By JOHN FRASER
Special to The Times

PEKING — A curious chapter in Chinese history appears to be coming to a close as the last remnants of the once-large, exiled Russian community in China prepare to leave here for several Western nations.

The first large wave of Russians to come to China arrived in the late 19th century and settled in cities near the shared border, such as Harbin and Kaifeng. That they were mostly Jewish is shown by the fact that Kaifeng was once known as the centre of Chinese Jewry, although there now is no trace of any of the synagogues that were built there over 80 years ago.

After the Communist revolution, there was another wave and many of these Russians settled further south, sometimes in Tientsin and Peking, but mostly in Shanghai.

At its peak in the 1920s and 1930s, the foreign community in Shanghai was supposed to have had from 60,000 to a 100,000 foreigners, of which the majority were Russians.

The first efforts to leave China started as long ago as the Japanese occupation of Manchuria in the mid-1930s and some of the families in Australia today go back to that period.

Following the Chinese Communist liberation of 1949, many more left. Steady emigration continued right up to the start of the Cultural Revolution in 1965, when it stopped altogether.

Like other foreigners stranded in China during this period (from "foreign experts" to returned overseas Chinese) many of the Russians became objects of cruel harassment.

This was particularly so for the remaining families in Harbin, which was close to the Soviet border. According to several witness accounts, a number of Russians were paraded through the streets of Harbin with their hands bound and placards around their necks. They were later kicked and beaten by crowds whipped up into xenophobic fury.

Their parents or grandparents had left Russia to escape just such persecution.

With the change of leadership in China during 1976, requests to leave began again and while there are no specific figures, diplomats who have been involved in processing the applications estimate that very few Russian families will be left in China in two years' time.

One diplomat said he had the distinct impression this suited the Chinese authorities, who prefer a homogeneous society wherever possible. "They aren't Chinese," he said. "And they don't belong to a national minority confined to a regional area. This simple fact has always made the Russians exiles and their descendants an unsettling presence."

Love Like Red, Red Tape?

katharine whitehorn

LONDON — It's an open secret that in Britain, as in most Western countries, you can't throw a half-brick anywhere without hitting someone whose marriage is in trouble — even if you've as good a chance as anywhere of hitting someone with the other half whose marriage is okay.

But it's only in Britain that trouble invariably brings in its wake the cry for government action; and now, heaven help us, it looks as if we're going to get it. They are seriously suggesting setting up a Ministry of Marriage.

I can see it all. First a press conference to announce the setting up of 35 regional marriage advice centres. As times are hard, only $10,000 will be allocated to this, but it will show the government cares. There also will be a new Marriage Tax on those who are still married, on the grounds that those who are breaking up undoubtedly will need aid.

To get help, you will have to apply on Form FU2, obtainable from a marriage centre; this will then go to the ministry, which will put it through its new computer — probably at Newcastle, since the one at Swansea is fully occupied screwing up half-a-million driving licence applications a year.

After a delay of little over six months you should then receive an entitlement to support from a social worker. Since the local authority will not have added any new recruits to this over-worked crew, you may well not get it.

Probably just as well, since a visit on alternate Tuesdays from a well-meaning graduate girl with pale eyelashes is unlikely to do much for the situation either way — unless, of course, the husband happens to be madly turned on by pale eyelashes.

Soon it will be found that only the alert and educated are managing to figure their way through all this and actually get any help. Angry groups will spring up complaining that the middle-classes are milking the system, again, while working-class couples are still forced to rely on antiquated methods like hitting each other on the head with a rolling pin.

And those who resent the tax will start a Bring Back Monogamy movement designed to abolish divorce altogether, even between those in intensive care units because of the injuries they have inflicted on each other.

That is, of course, what would happen if the attempt to save marriage follows the pattern of our lovely social services. It could, alternatively, follow the industrial mode, as in British Leyland. In that case an inspector would move in to reorganize the unhappy household.

The dinner would be cooked directly after breakfast, the beds made last thing in the evening and the children would be brought home from school in their lunch hour in order to be washed (economy of scale) in the same hot water as the breakfast dishes.

If the wife said she wouldn't do all this if you paid her, the inspector would first threaten to close down the marital establishment, but then relent and explain to his superiors that a large grant would help to hold things together.

Another inspector would replace the first; this one would not let the grass grow under his feet but make the husband cut if four times a week. He would arrange a time-and-motion study on the time the couple took at their motions, and make Tuesday the bath night instead of Friday in order to bring the household in line with the European Economic Community.

If this didn't make the couple run away together in self-defence I don't know what would; but it would still take two years for the administrative machinery to get the inspector out of the house, which would then be sold to a new couple, of whom one would be French and one Japanese.

London Observer

COUVELIER
Fitting Room
This is your LAST CHANCE to SAVE at
COUVELIER FITTING ROOM — MAYFAIR MALL
SALE ENDS SATURDAY, SEPT. 9th at 5:30 p.m.
ALL STOCK 50% OFF
While Stock Lasts
Sorry, No Alterations
I look forward to seeing you at our BROAD STREET STORE ...
PLEASE DROP IN!
R. Couvelier
COUVELIER
Fitting Room
CHARGEX
VISA
Mayfair Shopping Centre — 382-4421
Hours: Mon., Tues., Sat. 9:30 a.m. to 5:30 p.m.
Wed., Thurs., Fri. 9:30 a.m. to 9:00 p.m.
master charge

Laetrile Jury Still Out Despite Study

BOSTON (AP) — A U.S. government search of medical records for examples of Laetrile curing cancer turned up six cases in which people got better after taking the controversial substance. But researchers say the findings do not prove that Laetrile is effective in treating cancer.

The results of the review, released Wednesday, will be used by the National Cancer Institute in deciding whether to begin human testing of Laetrile, the trademark for a substance derived from the chemical amygdalin, found naturally in the pits of apricots and peaches and in bitter almonds.

Although at least 70,000 patients have been treated with Laetrile in the United States over the last two decades, researchers said only 93 cases were submitted for review.

The researchers emphasized that no conclusions about the benefits of Laetrile can be drawn from the study. Even in the six positive cases, they said, the patients' improvement could have been caused by other factors, such as their diet or "the unmeasurable ingredient of hope."

Dr. Neil Ellison, who directed the study for the National Cancer Institute, said "This certainly wasn't any overwhelming testimony to the supposedly hundreds of cases out there that responded to Laetrile."

A cancer institute committee will meet Sept. 25 to decide whether to recommend human testing of Laetrile.

The 29-member committee's proposal will be sent to institute director Arthur Upton, who will make the final decision.

Advocates of Laetrile say thousands have been cured of cancer by the substance and urge that its use be legalized.

The U.S. Food and Drug Administration says Laetrile has not been proved safe and effective and prohibits its interstate shipment. However, on July 10, the U.S. Circuit Court of Appeals in Denver ruled that terminally-ill cancer patients can legally receive Laetrile injections. In addition, 17 states have legalized its use.

FDA Commissioner Donald Kennedy said "It is significant that so few people came forward with case histories of successes from Laetrile therapy in view of the claim that thousands of cancer victims have benefitted from the use of this substance. The case review does not establish that any patient has benefitted from Laetrile."

The cancer institute sent 455,000 letters to doctors and other health professionals requesting case records of patients who were helped by Laetrile. The agency received information on 93 patients, all of whom were reported to have responded well to Laetrile treatment.

The researchers threw out 26 cases because information about the treatment was sketchy. The rest were turned over to 12 cancer experts, who concluded that four showed complete responses and two partial responses to Laetrile.

Three other patients whose cancers had been removed remained free of the disease for longer periods than normal after taking Laetrile, they said.

The researchers said there was no way to determine whether it was the Laetrile that made the patients better.

They wrote, "The patients treated with Laetrile were almost always given concomitant metabolic therapy, including substances that might be regarded as immune stimulants, as well as general supportive care measures such as improved diet, psychologic support and the unmeasurable ingredient of hope."

'The Cuba of Asia' Chinese Brand Viets

HONG KONG (UPI) — China today branded Vietnam "the Cuba of Asia," charging Hanoi is serving Soviet interests in the region.

The New China News Agency said in a dispatch monitored in Hong Kong that "The Soviet Union is using two pairs of pincers" to gain ascendancy over the United States in Asia and Africa.

"A pair of pincers is the Cuban forces which serve Moscow in Africa and the other is Vietnam, known as 'the Cuba of Asia.'".

The commentary called Moscow the "headquarters" of Soviet agression and expansion in Southeast Asia and Hanoi the "bridgehead."

The commentary coincided with the start of a Southeast Asian tour by Vietnamese Premier Pham Van Dong.

Dong, now in Thailand, will visit four of the five members of the Association of Southeast Asian Nations — Malaysia, Indonesia and the Philippines but not Singapore.

Dong met for three hours with Thai Prime Minister Kriansak Chomanan in Bangkok today with both sides praising the meeting as an example of peaceful coexistence at its best.

But spokesmen in Bangkok indicated Thailand resisted Vietnamese requests to sign a paet with its former battlefield enemy.

The Chinese commentary did not mention Dong's trip directly but referred to Vietnamese efforts to improve relations with ASEAN nations through diplomacy.

The main aim of the diplomatic offensive, NCNA said, is to help the Soviet Union "boost its own supremacy" and "reduce American influence" in the region. The pattern is the same as in Africa, it said.

The commentary warned that the United States and Southeast Asian countries were not the only ones threatened by the Soviet-Vietnamese diplomatic offensive.

"A Soviet 'bridgehead' in Southeast Asia is also spearheaded against Japan.

FIDEL OFFERS TRUCE

HAVANA (AP) — President Fidel Castro offered an olive branch to Cuban exiles in the United States Wednesday by meeting with a dozen of them for the first time since he came to power in 1959.

The Cuban leader met with editors, writers and television reporters for Cuban community newspapers and television stations in Miami and New York in a three-hour news conference.

He told the exiles that while his government has gone as far as it intends in patching up relations with the United States, he is interested in opening channels of communication with Cuban exiles.

The 11 visiting exiles traded banter with Castro, and were allowed to ask detailed questions about Cuban policy.

Lance Probe Subpoenas Even Seek Carter's Records

ATLANTA (UPI) — A federal grand jury has subpoenaed National Bank of Georgia records of financial transactions by President Carter and his campaign advertising manager, Gerald Rafshoon, the Atlanta *Constitution* reported in today's editions.

The newspaper said the grand jury in Atlanta issued the subpoena this week as an outgrowth of its eight-month probe of Bert Lance, former president of the bank and Carter's first director of the Office of Management and Budget.

YEMENIS EXECUTE 7 IN PLOT

NICOSIA (AP) — North Yemeni firing squads have executed seven persons accused of taking part in assassinations and an anti-government plot, Iraq's Baghdad Radio reported today.

While the report did not specifically say so, the executions were believed related to last June's assassination of North Yemeni President Ahmed al-Ghashmi.

Baghdad Radio, in a report monitored here, said the seven were executed in San'a, the capital of North Yemen, a country on the southwest coast of the Arabian Peninsula capital. It did not say when the executions occurred.

The radio said the seven were blamed for more than 50 political assassinations and 100 kidnappings in North Yemen.

Limits on Spending

WASHINGTON (AP) — The U.S. Senate on Wednesday approved a budget that would allow a new tax cut of up to $19.4 billion in 1979. The budget would limit U.S. government spending during the 12 months that begins Oct. 1 to $489.5 billion, or $9.3 billion less than Congress approved as a target earlier this year.

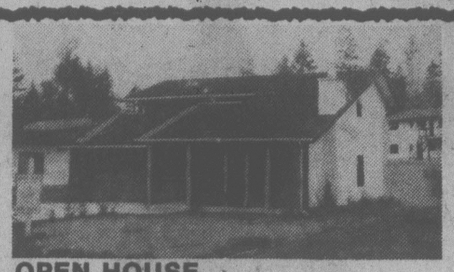

OPEN HOUSE
FRIDAY 2-4
2524 JEANINE
Here's a well priced new luxury home with large spacious rooms. Don't miss seeing this lovely 3 bedroom home in Langford, highlands. $62,900.
386-3231 JEAN MATHIESON 595-7665
BLOCK BROS. REALTY LTD.
9-8

BRENTWOOD CHARACTER
2 BEDROOMS
BEAMED CEILING
MARBLE HEARTH
BIG BRIGHT KITCHEN
LARGE SUNDECK
FULL BASEMENT
ONLY $49,900
RUDI AALBORGE or JAY HINTON
652-1364
LANSDOWNE PROPERTIES LTD.
592-2431
9-8x

TRULY UNIQUE WATER FRONT
Just Under ½ An Acre
A home of great charm and appeal. Overlooks Finlayson Arm. Faces west and southwest. Stone fireplace in living room. Good use of skylights in sun-observation room off living room, and bathroom and bedroom. Good beach access. 300 feet of waterfront. Has wharf and float. At Willis' Point. Nicely treed and landscaped. Professional dog run. $125,000. MLS 35497.
call JOHN HOLMS at 386-7521
BOORMAN INVESTMENT CO. LTD.
612 FORT ST.
9-8

ALL STAR REALTY LTD.
with all the quality and taste this choice residential area demands
OPEN DAILY 10 to 5
WOODSTONE PLACE
1039 LINDEN
(Between Rockland and Fort)
2-BEDROOM from $47,500
WE TAKE TRADES
JIM WEST
386-1255 or 595-4094 (Res.)
9-3x

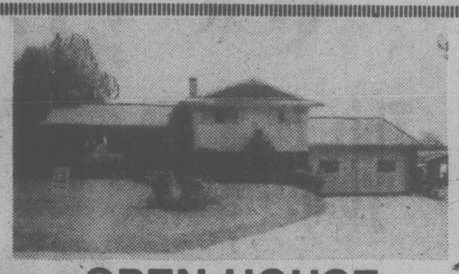

OPEN HOUSE
Thursday., Sept. 7th, 2:00-4:30
Friday, Sept. 8th, 6:00-8:00
NEW LISTING! 1073 Stelly's X Road, Brentwood Bay. Large lot — 150x159 ft. Fruit trees and greenhouse. Beautiful view of Saanich Inlet, 3-bedroom split level. See this excellent value at $65,000.00.
REALSPAN PROPERTIES LTD.
BLAKE CROTHERS
652-2553 388-6454
9-8x

APARTMENT BLOCK
- 12 SUPER SUITES
- NICE LOCATION — SIDNEY
- ENJOY A GOOD INCOME OF OVER $43,000
- OWNER LEAVING TOWN
- MAKE ME AN OFFER I CAN'T REFUSE
- FULL PRICE $350,000.00

P.R. BROWN & SONS, see PETER BROWN of
762 Fort Street 9-12 385-3435

EXCLUSIVE
Reservoir Hill

NEED MORE KID SPACE?
Upstairs:
4 BEDROOMS AND BATHROOM
Main Floor:
IN-LINE LIVING-DINING ROOM.
TV ROOM
DEN OR 5th BEDROOM
BETTY CROCKER KITCHEN
EATING AREA
SEWING ROOM
LAUNDRY ROOM PLUS BATHROOM
Half Basement:
HOT WATER HEAT
$64,500
CALL BUSTER EALES
ANYTIME
592-2431 or 384-8075 pager 686
LANSDOWNE PROPERTIES LTD.
9-8x

The Character of the Edwardian period . . .
The Convenience of Modern Living
WINDYHAUGH MANOR
Four unique maisonettes on ¾ acre of view property. Suites all have fireplaces, panelling, high ceilings, decks or patios. Bathrooms and kitchens feature superb custom cabinetry and extensive use of imported tiles. Well-established gardens, private tea gardens, beautifully landscaped common areas, barbecue area, and, if you wish, space for a vegetable garden of your own. Enormous conservatory and huge storage areas. Price from $66,900. View with JOHN WEST or DAVID BILLINGHAM.
Cedric Steele Realty ltd.
1210-345 Quebec Street, 388-6258

OPEN DAILY
1:30 - 4:30
1968
FAIRFIELD
(Please park on Fairfield Rd.)

HERE'S LYNETTE DELAHUNT'S PERSONAL HUMAN INTEREST STORY about CLASSIFIED ADVERTISING

Canada Trust Realtor

August 9, 1978

Mr. Dennis Thompson,
Classified Advertising Manager,
VICTORIA PRESS LTD.
2621 Douglas Street
Victoria, B.C.
V8W 2N4

Dear Mr. Thompson,

As a practising Realtor since 1964 my long-standing friends of the classified columns of the Victoria Press have been my daily companion and constant helper being a vital media of communication in bringing the needs of my clients before the public constantly and with proven results.

At this moment I am more concerned in showing my heartfelt appreciation to your classified staff who by one ad last Saturday helped me find on the first telephone answer, a most perfect home on a Sooke acreage for "Ginger", hero of the lost or orphaned pets.

No less than three lovely ladies drove to Victoria for no other reason than that they really cared and were concerned for the welfare of a wee stray kitten.

Four other kind persons also phoned and raised my estimate of the human race by their solicitude and willingness to help "Ginger".

Thanks for new friendships thus formed through your classified column whose reach goes far beyond the simple printed ad, keep up the good work, classified will always be a warm and personal part of the Victoria scene.

Sincerely,

Lynette Delahunt

Lynette Delahunt
CANADA TRUST REALTOR

2252 OAK BAY AVENUE • VICTORIA BRITISH COLUMBIA V8R 1G4 • TELEPHONE 595-6131

FOUND IN BUSY TRAFFIC area, Ginger, half Burmese male kitten, trained, intelligent, talkative, bossy and loving, needs secure, adult home, unfortunately my dog hates him, 592-9274.

If you would like to tell us your advertising success story, phone the Classified Advertising Dept., 382-7211, Local 153.

9-6x

Crawford: Sentence Suspended

MOSCOW (AP) — Russian Judge Lev Mironov convicted U.S. businessman Francis Crawford today of buying rubles on the black market and gave him the five-year suspended sentence the prosecution asked for.

Normally conviction and a suspended sentence would be followed by an order expelling the 37-year-old executive from the country.

But it was assumed Crawford would be kept here until after the espionage trial in New Jersey of two Russian UN employees and exchanged for them.

Selection of the jury for the trial of the two Russians was delayed in Newark Tuesday until Sept. 27, after Soviet Foreign Minister Andrei Gromyko's annual visit to the United States for the opening of the UN General Assembly and talks with U.S. officials. There has been no indication how long the trial will last.

"The court considers that all the cases were proved and all the defendants are guilty," Mironov said. "Crawford's guilt was proved without doubt."

He put the U.S. businessman on probation for three years, meaning that the conviction would be removed from his record after that time if he commits no other crimes.

He said that the 500 rubles confiscated when Crawford was arrested will be retained by the state because they were earned in a criminal way.

"I'm very disappointed not to be acquitted," said Crawford as he emerged smiling from the courthouse with his fiancee, Virginia Olbrish, a secretary at the U.S. embassy.

"I thought there was a definite possibility that I would be acquitted because of the way the evidence stacked up," said Crawford.

CASE WAS FOR THE BIRDS

NEW YORK (UPI) — A police spokesman said the case broken by a squad of detectives was "for the birds." He wasn't kidding.

Police said Wednesday two men were arrested on charges of attempting to kidnap a flock of exotic parrots, valued at $20,000, from a pet shop in the New York City borough of Queens and hold them for ransom. They were grabbed by detectives as they allegedly met with the store owner to arrange the payoff.

The case unfolded this way, according to police:

The pair entered Parrot Jungle about 12:30 p.m., and removed the birds from the store, though it wasn't immediately clear how they managed to take the birds without arousing suspicion.

About three hours later, store owner Steve Kates received a call from a man who said the birds were "unharmed" and that he wanted to discuss ransom arrangements. Kates agreed to a 9 p.m. meeting outside the store.

When two men arrived on the scene and began talking business with Kates, detectives swooped in and arrested 23-year-old Nickolij Vissokovsky and 32-year-old Roger Horan, both of New York.

They were being held on charges of robbery, burglary, criminal possession of stolen property.

COLONY
MOTOR INN
PHIL BROWN
AT THE PIANO BAR
385-2441
COACHLIGHT ROOM

13 DEATH WARRANTS SIGNED BY AMIN

NAIROBI (AP) — A wave of murder and armed robbery has broken out in Uganda, and President Idi Amin has signed death warrants for 13 persons, Radio Kampala reported today.

The broadcast blamed the crime wave on "some Ugandans who have taken the law into their own hands."

The report said the 13 persons sentenced to death had been convicted by the high court but did not specify their crimes. It said Amin commuted the death sentences of three others to life imprisonment.

Several years ago, Amin launched an all-out war on "kondos" — armed bandits — who were blamed for the high crime rate in the country. It was believed that many of them were soldiers who had access to weapons and ammunition.

Namibia Plan In Balance

UNITED NATIONS (Reuter) — An independence plan for Namibia through an election supervised by the United Nations hung in the balance today after South Africa rejected three key elements of the plan.

Foreign Minister Pik Botha of South Africa, who came to New York for talk on the proposals, cut short his visit.

Earlier, he informed Secretary-General Kurt Waldheim that South Africa cannot agree to the dispatch of 7,500 UN troops to Namibia and to the "surprise" plan to add 360 UN civilian police. He said the 7,500 troops were "too many."

Botha also protested Waldheim's suggestion that the election of a Namibian constituent assembly could not take place for at least seven months and that, therefore, a Dec. 31 independence date was unattainable.

U.S. Ambassador Donald McHenry, one of the Western members of the Security Council who negotiated the settlement plan, said he remains confident an accord will be implemented.

British Ambassador Ivor Richard said the plan still is alive, as also are Waldheim's proposals.

Richard and McHenry spent an hour with Botha in the foreign minister's hotel room Wednesday night before he left for South Africa.

It was assumed they urged him to remain in New York a bit longer, but this was not confirmed. The Security Council at one time had been expected to begin debate Wednesday on Waldheim's recommendations.

★ Police Net Blacks

Times News Services

CAPE TOWN — South African police rounded up and arrested more than 400 blacks, many of them women, in an all-night raid on a shantytown known as Crossroads a few miles northeast of here, church workers reported Wednesday.

Residents estimated several hundred police were involved.

Volunteer church workers said many of those taken away were the wives of working men who had come to be with their husbands, but didn't have the required residency permits.

Meanwhile, on the eve of ceremonies marking the anniversary of the death of Steve Biko, the South African government took steps to silence the nation's leading black spokesman.

Security police delivered a banning order Wednesday to Dr. Nthato Motlana.

It will prevent Motlana from making public statements or attending public gatherings in connection with the Sept. 12 anniversary of Biko's death. The young black power leader died last year in police detention.

Nobody's got it like Pontiac's got it!

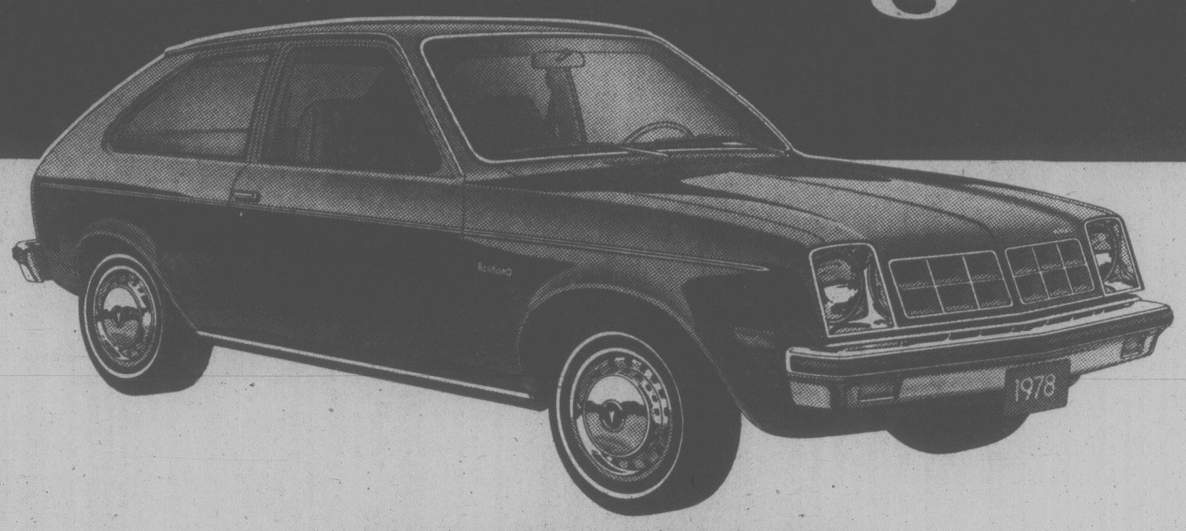

Acadian $4001. Priced the imports lately?

If you have already, you'll know what we're talking about. If you haven't, we'd better prepare you for a shock.

Would you believe over five grand for a VW Rabbit?! And the other popular imported Hatchbacks are all up there over four grand!

Now you're probably thinking, "Okay, if that's the kind of money you have to put out to get the kind of standard features you want, well, what can you do?"

You can get down to your Pontiac dealer and check out the '78 Acadian. Not only does Acadian set you back less than the four leading imported Hatchbacks but you get a low-sill rear hatch and flat loading floor, a 1.6 litre 4-cylinder overhead-cam engine, four-on-the floor, centre console, reclining buckets, AM radio, carpeting, body side molding, whitewalls, wheel covers, and more, as standard equipment.

Pontiac Acadian: a cure for foreign shock.

PRICE THE HATCHBACKS*	
Pontiac Acadian	$4001.**
Hondd Civic	$4645.
Ford Fiesta	$4727.
Toyota Corolla 1200	$4973.
Datsun B210	$4985.
VW Rabbit	$5275.

*Prices are based on Manufacturers' Suggested Retail Prices and specifications for 2-door hatchbacks with standard equipment obtained from readily available published sources and believed to be in effect August 1, 1978. Standard Equipment may vary with each manufacturer. Dealer may sell for less.

**Manufacturers' Suggested Retail Price for a 2-door Acadian Hatchback Coupe with standard equipment. (MSRP for 4-Door Acadian hatchback is $4131.00) Dealer Destination Freight Charges, registration fees and provincial or local taxes where applicable not included. Federal tax included. Dealer may sell for less.

PONTIAC Acadian

AC-1978R

SHOP-EASY FOODS

5 STORES TO SERVE YOU
● SHELBOURNE PLAZA ●
● COLWOOD PLAZA ●
● CADBORO BAY VILLAGE ●
● 230 COOK ST. ● ● 2187 OAK BAY AVE. ●

PRICES EFFECTIVE THURS., SEPT. 7th TO SAT., SEPT. 9th

We Reserve The Right To Limit Quantities

CHUCK BLADE STEAK — BONELESS — GOVT. INSPECTED CANADA GRADE "A" BEEF — 1.29 lb.

BONELESS CHUCK CROSS RIB ROAST — GOVT. INSPECTED CANADA GRADE "A" BEEF — 1.69 lb.

SLICED SIDE BACON — GOVT. INSPECTED VALU PLUS PRODUCT OF U.S.A. — 1 lb. pkg. 1.49

FIELD TOMATOES — CALIFORNIA GROWN CANADA No. 1 — 35¢ lb.

PRUNE PLUMS — B.C. GROWN — DOMESTIC GRADE 29¢ lb. — APPROXIMATE 21-LB. CASE 4.99

BARTLETT PEARS — B.C. GROWN — No. 1 GRADE 39¢ lb. — APPROXIMATE 18-LB. CASE 5.99

MARGARINE — WEST — 3-lb. pkg. 1.59

LIQUID BLEACH — PERFEX — 128-fl.-oz. bottle 1.09

PORK PICNICS — PLUMROSE — 16-oz. tin 2.49

FOREMOST OR PALM ICE CREAM — 2-litre carton 1.59

INSTANT COFFEE — NESCAFE — 10-oz. jar 5.89

WHOLE KERNEL CORN — STOKELY — 12-fl.-oz. tin — 2 tins 79¢

230 COOK ST. COLWOOD PLAZA

OPEN SUNDAYS 10 A.M. to 5 P.M.

9-8x

TORONTO STOCK EXCHANGE TRADING

Distributed by CP
Toronto Stock Exchange—Sept. 7
Quotations in cents unless marked $. z—Odd lot, xd—Ex-dividend, xr—Ex-rights, xw—Ex-warrants. Net change is from previous board-lot, closing sale.

Stock	Sales	High	Low	1:40 p.m.	Net Ch'ge
		A and B			
A.G.F.M	500	265	265	265	
Abacus	343	$5¼	5¼	5¼	
Abitibi	78171	$17⅝	16¾	17⅜	+ 3/8
Abitbi 10	200	$55	55	55	+ ¼
Action Trd	2860	140	135	136	— 4
Advocate	300	340	340	340	—35
Afton Min	100	$8⅞	8⅞	8⅞	+ ⅛
Agnico E	7700	$6⅝	6½	6⅝	+ ⅛
Agra Ind A	1000	$7	7	7	
Ahed C	400	185	180	185	+ 5
Akaitcho	1000	90	90	90	+ 5
Albany	26000	65	63	65	+ 1
Alt Energy	5445	$17	16¾	17	— ⅛
Alta Gas A	16470	$15⅝	15¼	15⅜	+ ⅛
Alta G D p	z2	$168	168	168	
Alta G E p	100	$26¼	26¼	26¼	— ⅛
Alta G 9.76	235	$28½	28½	28½	
Alta G 7.60	800	$26¼	26¼	26¼	
Alcan	42730	$37¾	37	37¾	+ ⅞
Algo Cent	635	$21	20¾	20¾	— ½
Algoma St	4081	$23¾	23½	23¾	+ ⅛
All-Can B	13500	$5½	5	5	— ⅛
Allarco Dv	1000	$30⅝	30⅝	30⅝	+ 3/8
Almin 4½ p	250	$38⅝	38⅝	38⅝	
Am Bonza	7195	$38⅞	38⅛	38½	— 3/8
Am Larder	2000	24	24	24	— 3
Am Eagle	7700	235	226	229	— 6
Am Leduc	7500	26	25	26	+ 1
Andres W	580	$23¾	23⅛	23¾	— ¼
Ang U Dev	6600	295	292	295	+ 3
Aquitaine	9425	$21¾	21¼	21¼	— ⅛
Arbor C	2500	89	89	89	+ 2
Asamera	27100	$20	19¼	19⅞	+ 3/8
Asbestos	4120	$45½	45	45	
Ashland C	560	$31⅞	31⅞	31⅞	— ⅛
Atco A	4900	$15¼	15½	15¼	
Atlo Hard A	100	$20⅝	20⅝	20⅝	
BC Sugar A	1025	$30	29¾	29¾	
BC Sugar P	100	$14⅝	14⅝	14⅝	+ ⅞
BP Can	4134	$18	18	18	
Banister C	700	$12⅝	12⅝	12⅝	— ¼
Bank BC	8472	$37⅞	37¾	37⅞	+ 3/8
Bank BC r	z802				
Bank Mtl	28189	$23⅝	23½	23⅝	
Bk Mtl r	177814	56	53	53	— 2
Bank N S	5227	$22	21⅞	21⅞	
Bankeno	1900	232	226	232	+ 2
B Cdn Nat	1140	17	16⅞	17	+ ⅛
Bary Expl	3500	80	80	80	+ 2
Bathrst p	100	$13½	13½	13½	+ ½
Baton B	300	$12½	12½	12½	— ⅛
Becker B p	1000	58	7¾	8	+ ¼
Belding A	105	375	375	375	—20
Bell Canad	20905	$60¾	60⅝	60¾	+ 3/8
Bell A pr	246	$60	60	60	
Bell B pr	290	$60¼	60¼	60¼	
Bell C pr	300	$31	31	31	— ¼
Bell D pr	250	$60¼	60¼	60¼	+ ¼
Bell 2.28	1050	$31⅛	31⅛	31⅛	
Bell 1.80	500	$24¼	24¼	24¼	+ ¼
Bell 1.96	6500	$27¾	27¼	27¼	+ ¼
Beth Cop A	100	$15⅝	15⅝	15⅝	+ ⅛
Bi Hawk	2000	12½	12½	12½	— ½
Black P A	250	$11	11	11	
Block Bros	1415	$9	9	9	
Bombr	600	$11¼	11	11	— ½
Border C	1000	320	310	320	+20
Bovis Cor	4500	73	72	72	
Bow Valy	11419	$40½	39	40½	+ ¼
Bow-m pr	z20	42	42	42	
Bralor Res	1500	$8⅝	8½	8½	
Bramalea	6568	$14¼	13⅞	14	+ ⅛
Brameda	9000	175	170	173	+ 1
Brascan A	7705	$17	16⅞	17	
Brscn 8½	100	$27½	27½	27½	
Brenda M	9950	$13⅝	12⅞	13⅝	— ⅛
Brinco	1233	57	7	7	
BCFP	961	$18¼	18	18¼	
BC Pack B	600	$80	80	80	
BC Phone	2295	$17½	17⅜	17½	
BCPh 4½ p	z10	$56¾	56¾	56¾	
BCPh 1956	z10	$61½	61½	61½	
BCP 7.04 p	400	$24¼	24¼	24¼	+ ¼
BCP 10.16 p	z20	$29¾	29¾	29¾	
Brunswk	4200	435	425	435	+15
Budd Auto	600	$9⅜	9½	9¾	+ ¼
Budd A w	300	245	240	240	
Burns Fds	200	$13½	13½	13½	+ ⅛
		C			
CC Yachts	300	305	295	305	
CAE A	1623	$17⅞	17⅛	17⅞	+ ⅛
Cad Frv	5600	$9½	9¼	9½	+ ⅛
Cad Frv A	1450	$10⅝	10⅝	10⅝	
Cal Pow A	16938	$40	39⅞	40	
Cal P 4½ p	z50	$61⅝	61⅝	61⅝	
Cal P 7 p	z20	$98⅜	98⅜	98⅜	
Cal P 10 p	30	$114	114	114	— 1
Cal P 2.36	500	$29½	29½	29½	— ½
Calvert	3000	72	72	72	
Cam Mine	11500	36	35	35	— 1
Camflo	5500	$15½	15⅛	15⅜	— ¼
C Chib A	225	$6¼	6¼	6¼	+ ⅛
Camp RL	1300	$44½	44¼	44¼	— 1
Can Cem A	723	$11¼	11	11¼	
CDC pr B	55	$106½	106	106½	+ ¼
C Nor West	2100	$11⅜	11¼	11¼	— ⅛
C Pakrs C	100	$23¼	23¼	23¼	+ ¾
Can Perm	5850	$18⅝	18	18	— ½
CPerm 6¾	200	$26¾	26¾	26¾	
CS Pete	8800	56	5⅞	5⅞	
Can Trust A	26450	$26¼	26⅛	26¼	+ ½
C Trust 7¼	500	$22⅛	22⅛	22⅛	— ½
C Tung	600	$23¾	23½	23½	
CCablesv A	300	$17⅞	17¾	17¾	+ ¾
Cdn Cel	15850	$9⅜	9¼	9⅜	+ ¼
CC Man A	100	$30	30	30	
C Curtis	1000	77	77	77	
C Formost	260	$5⅞	5⅞	5⅞	
C Hidrogas	4750	450	450	450	—10
C Homestd	2300	$10	9¾	10	+ ⅛
C Hydro	5460	$12⅝	12¼	12¼	— ⅛
Cl Bk Com	4117	$28⅝	28½	28⅝	
CIL	1050	$22⅛	22	22⅛	+ ⅛
C Marconi	100	$8⅞	8⅞	8⅞	— ⅛
C Merrill	184	$21	21	21	+ 3/8
CNat R	500	305	305	305	
C Ocdental	800	$20¾	20¾	20¾	
CP Inve	910	$24	23¾	24	+ ⅛
CP Ltd	27812	$24⅛	23⅞	24⅛	+ ¼
CPL A p	1400	$10½	10½	10½	
C Reserve	700	$12¾	12¾	12¾	
Cdn Sup O	3027	$64½	63	64	— 1
Cdn Tire	110	$25½	25½	25½	+ ¼
Cdn Tire A	3285	$26½	26⅛	26⅜	
C Utilties	1498	$16¾	16½	16⅝	— ⅛
C Util 9.24	250	$28¾	28¾	28¾	
C Vickers	100	$36	36	36	
CWN G 4 pr	500	$10⅜	10⅜	10⅜	+ ¼
Candel Oil	200	$22¾	22¾	22¾	— ¼
Canrav	35500	217	211	217	+ 5
Cara	1075	523	22½	22¾	— ¼
Carl OK	6085	475	470	470	
Carl A p	225	$27½	27½	27½	
Carma A	100	$13½	13½	13½	— ⅛
Cassiar	905	$10	10	10	
Celanese	7850	405	395	405	+10
Celan 175 p	300	$19⅝	19⅝	19⅝	+ 3/8
Cil Est A	724	$12¼	12¼	12¼	
Cent Pat	200	160	160	160	+ 5
Charter Ol	2250	275	267	267	
Chib Kay	1000	10	10	10	
Chieftan D	1900	$28¼	27	27¼	— ¾
Chieftain p	20	$104	104	104	— 6
Chimo	3500	125	125	125	
Chrysler	285	$13⅜	13⅜	13⅜	— ⅛
Ctv Sav 8¾	10250	$8¼	8¼	8¼	
Coch Will	z100	62	62	62	
Cockfield	100	400	400	400	—15
Comb Met	53387	46	45	46	
Cominco	5946	$30	29¾	30	+ ¼
Cominco A	700	$28	28	28	
Com Cap-	1000	$7	7	7	
C Holiday I	515	$8⅛	8⅛	8⅛	— ⅛
CHins A p	220	$27¼	27¼	27¼	
Computel	250	$8	8	8	+ ½
Comtech	300	295	295	295	— 5
Conduit A	100	400	400	400	
Con Bath A	2425	$34½	33⅝	34¼	+ ¾
C Bath 68 w	3225	$14⅛	14	14⅛	+ ⅞
Con Bldg	100	390	390	390	
Con Fardy	4480	340	330	335	+ 5
C Durham	3000	76	76	76	— 2
C Morisn	3500	170	165	170	+ 6
Cons Pipe	350	$7⅝	7⅝	7⅝	
C Rexspar	1000	85	85	85	— 2
Con Textile	200	280	280	280	+ 5
Con Distrb	4000	$16¼	16	16	— ¼
Cons Gas	4525	$19¾	19	19¾	+ ¼
Con Gas D	100	$26½	26½	26½	+ ¼
Con Glass	240	$19⅜	19⅜	19⅜	
Control F	500	$5¾	5¾	5¾	
Conwest	2250	$6⅜	6¼	6⅜	+ ⅛
Cop Fields	200	315	315	315	—10
Corp Food	100	$20½	20½	20½	+ ¼
Coseka R	11006	$6½	6⅛	6¼	— ¼
Craigmt	100	390	390	390	— 5
Crain R L	200	$12½	12½	12½	
Crestbrk	3850	$10	9¾	10	+ ¼
Crush Intl	645	$14⅛	14	14⅛	
Cuvier M	3000	39	39	39	+ 1
Cyprus	3610	$9⅝	9¾	9¾	+ ⅛
Czar Res	5350	$7⅝	7½	7½	— ⅛
		D to G			
DRG Ltd A	200	$5¾	5¾	5¾	+ ⅛
Daon Dev	15000	$13	12⅛	13	+ ⅞
Daon A	200	$7¾	7½	7¾	+ ¼
D Eldona	8533	115	111	111	— 1
Delhi Pac	1500	13	13	13	+ 1
Denison	1047	$82	81¼	81¾	— ¼
Dicknsn	13900	$7⅛	6⅞	7	— ⅛
Discovry	500	83	83	83	+ 3
Dist Tr A	400	$8⅛	8¼	8⅛	+ ⅛
Doman I	21000	58	7¾	7¾	— ¼
Dome Mine	1524	$104¼	100½	104¼	+2¾
Dome Pete	75682	$97¼	87½	96¾	+6½
D Bridge	1300	$26½	26½	26½	— ¼
DExplor	21000	30	26½	28½	+ ½
Dofasco A	300	$27⅝	27½	27⅝	+ ⅛
Dom Store	745	$19⅝	19	19	— ⅛
D Textile A	2400	$11¼	11½	11¾	+ ⅜
Domtar	13537	$22	21⅝	22	+ ⅛
Domtar pr	100	$13½	13½	13½	
Donde Pal	14533	46	38	46	+10
Dunraie	1733	21½	21½	21½	+ ½
Du Pont	2000	$15⅝	15⅝	15⅝	+ ¼
Dustbane	100	$8⅜	8⅜	8⅜	— ⅛
Dylex L A	300	$13	13	13	
Dynamar	5900	177	175	175	— 1
East Mal	500	345	340	345	
East Sul A	1000	235	235	235	
Estn Prov	200	$5⅜	5⅜	5⅜	
Ego Res	13150	$8⅛	8	8⅛	+ ⅛
Electro A	2700	430	420	420	—10
Emco	500	$8¼	8	8¼	+ ¼
Emco w	500	200	200	200	
Exquisite	100	300	300	300	+ 5
Falcon C	5900	$6	5¾	5⅞	
Flbrg Nik A	555	$28⅜	28⅛	28⅜	+ ¼
Finning T	300	$26¾	26½	26¾	+ 1
F City Fin	500	$11½	11½	11½	
Foodex p	1200	$8⅛	8⅛	8⅛	— ⅛
Ford Cnda	240	$78	78	78	
Francana	2100	$9	8⅞	9	+ ⅛
Fraser A	160	$37½	37½	37½	+ ½
G&H Steel	700	310	310	310	—15
G M Res	550	450	450	450	+ 5
Gaz Metr	1527	56	6	6	+ ⅛
Gaz 5.40 p	265	$60	59½	59½	
G Distrb A	4900	$7½	7½	7½	
G Distrb w	600	220	210	220	+10
GMC	1778	$75	74	75	+1½
Genstar L	2800	$33¼	33	33⅛	— ⅛
Giant Yk	28	$13⅜	13⅜	13⅜	
Gibraltar	6100	$5⅜	5⅜	5⅜	+ ⅛
Goldund M	37530	33	32	32	+ ½
Golun r	184520	4½	3½	4½	+ 1
Goodyear	200	$18½	18½	18½	
Graft G	3400	$34	33½	33½	— ¼
Gt Oil Sds	1850	$9½	8¼	9½	+1⅜
GL Paper	z20	$36	36	36	
GL Pap w	9300	$7⅜	6¾	7	+ ⅛
Gt West S	2400	275	270	270	— 5
G West wt	1500	75	75	75	
Guar Trst	400	$8⅛	8⅛	8⅛	
Guard Cap	400	$7½	7¼	7½	+ ½
Gulf Can	59721	$34¼	32½	34¼	+ ⅞
Gulfstrem	2076	72	69	69	— 3
		H to L			
HCI Hldg	4100	$10	9½	9⅞	+ 3/8
HCI Hld w	500	$7¼	7⅛	7⅛	+ ⅛
Halifax D	100	260	260	260	+35
Hardee	500	78	78	78	
Hard Crp A	1350	325	320	320	— 5
Harlequin	1400	$13⅜	13⅛	13⅛	
Harris J A	143	$7	7	7	
Hatleigh	6430	$6⅜	6⅜	6⅜	— ⅛
Hawker A	3375	$8⅞	8¾	8⅞	
Hawker pr	z100	$70	70	70	
Hayes D A	2202	$8¾	8⅜	8¾	+ ⅛
Hedway A	3250	450	450	450	
Highmont	200	105	105	105	+ 2
Holinger A	2550	$41½	41½	41½	+ ¼
Home A	1005	$41½	40¾	41½	
Home B	500	$38½	38½	38½	— ¼
Hud Bay A	34160	$20½	20	20¼	+ ½
H Bay Co	12075	$22⅜	22⅛	22⅜	
Hib Oil Gas	300	$43¾	43⅝	43⅝	— 3/8
Hu-Pam	2000	23	23	23	+ 3
Husky Oil	130	$40¾	40¾	40¾	
Husky A pr	150	$40⅞	40⅞	40⅞	— ⅛
Husky B pr	z50	$41¼	41¼	41¼	
Hv's Ltd	100	285	285	285	—10
IAC	13800	$19¼	19	19⅛	— ⅛
ITL Ind	200	370	370	370	
ITL Ind pr	z25	$19¾	19¾	19¾	
IU Intl	2025	$14	13⅝	13⅞	
Imasco A	100	$36⅛	36⅛	36⅛	— ½
Imasco 5 p	z40	$35⅝	35⅝	35⅝	
Imp Oil A	46848	$22¼	21⅝	22¼	+ ⅝
INCO A	19598	$19⅜	19	19¼	+ ⅛
INCO B	220	$19	19	19	
Inco 7.85	800	$25	25	25	— ⅛
Indal	2220	$15⅞	15¾	15⅞	
Indusmin	600	$13	13	13	— ¼
Inland G p	150	$13⅛	13⅛	13⅛	— ⅛
Inter-City	8930	$8⅛	8¼	8¼	
Inter C B w	2100	$5½	5⅜	5⅜	— ⅛
IBM	100	$346	346	346	+ 1
Int Mogul	412	$5⅞	5⅝	5⅞	— ⅛
Int Pipe A	24495	$17½	17	17⅜	+ ¼
Ipsco	867	$16½	16⅜	16½	+ ¼
Inv Grp A	311	$12½	12½	12½	
Inv Grp 5 p	575	$21	21	21	
Irwin T A	4500	480	425	425	—50
ISO	500	155	152	152	— 3
Ivaco A	900	$12⅝	12⅝	12⅝	— ⅛
Jannock A	21	$21	21	21	
Jannock B	600	$15⅛	15⅛	15⅛	
Joutel	11000	7½	7½	7½	
Kaiser Re	14150	$15¾	15½	15¾	+ ⅛
Kam Kotia	45250	385	330	375	+20
Kaps Tran	500	160	155	155	
Keeprite B	500	$11½	11½	11½	
Kelly D A	100	$7¾	7¾	7¾	+ ¼
Kerr A A	3265	$13	12⅝	12¾	— ¼
K Anacon	5500	21	20	21	+ 3
Labatt A	2300	$22	21¾	21¾	— ¼
Labatt A p	z10	$21⅝	21⅝	21⅝	
Lacana	5020	$6¾	6⅝	6⅝	— ⅛
Laidlaw A	1500	$15	14⅞	15	
LDmt Cem	3100	55	49⅝	49⅝	
L Shore	2080	355	350	350	—20
Laurasia	2125	24	24	24	
Lau Fin	1000	$8⅜	8⅜	8⅜	
Leigh Inst	900	$7⅝	7⅝	7⅝	— ⅛
Leons Frn	400	$15¼	15	15¼	+ ¼
Levy A pr	200	$6¾	6¾	6¾	+ ⅛
Lob Co A	1500	435	430	435	+10
Lob Co B	150	420	420	420	— 5
Lob Co pr	200	$29½	29½	29½	
Lob Ltd Ap	100	$19	19	19	
Lob Ltd Bp	100	$19	19	19	+ ¼
Lob Ltd 2 p	z30	59	49¾	49¾	
Lochiel	67300	390	350	380	+20
Loeb M	100	$7	7	7	
Lost River	2200	50	50	50	
Lytton M	2200	23	23	23	
		M to O			
MICC	300	$11¼	11¼	11¼	
MICC 8⅝	700	$26	26	26	
MTS Inter	2500	30	28	28	— 2
MB Ltd	14030	$23¾	23¼	23½	— ¼
Madeline	z3	60	60	60	
Madsen	z400	90	89	89	
Magna Int	200	$32½	32½	32½	+ ⅞
Magnetics	7000	213	210	210	— 2
Maher pr	500	$7¼	7¼	7¼	
Maislin I	100	355	355	355	—20
Majstic Wil	900	260	255	255	+ 5
M Lf Gard	z4	$27½	27½	27½	
M Lf Mills	z59	$19¾	19¾	19¾	
Mrfme El A	250	$12¼	12¼	12¼	— ¼
Maritime	1085	$24¾	24½	24¾	+ ¼
Martim A p	200	$10	10	10	
Mass Fer	21145	$13½	13⅛	13⅜	+ ⅛
Mas F A	2225	$19⅝	19½	19⅝	
Mas F B	4150	$19½	19⅛	19½	+ ⅛
Matchan	z125	14	14	14	
Matgmi A	2800	$12	11½	11¾	+ 3/8
McGraw H	1000	$8½	8½	8½	— ⅛
Mc Intyre	5140	$24¼	24¼	24¼	
McLaghin	1000	$7⅞	7⅞	7⅞	+ ⅛
McLghl 9 p	700	$23	22⅞	22⅞	+ ⅛
Melcor	1700	$13½	13¼	13½	+ ⅛
Mentor	2600	295	295	295	—15
Mercantil	3038	$13⅝	13⅜	13⅜	— ¼
Merland E	26200	$9¼	9	9¼	+ ¼
Midcon	1000	147	147	147	
Moffat A	z50	$9½	9½	9½	
Molson A	1200	$20⅜	20⅛	20⅛	— ¼
Monenco A	200	$13¼	13⅛	13¼	+ ¼
Mtl Trust	700	$20½	20	20¼	— ¼
Moore	2300	$35⅞	35½	35⅝	
Multi Acc	5400	$5½	5¼	5¼	
Murphy	1100	$12⅞	12¾	12⅞	
N B Cook	350	125	125	125	
NBU Mine	500	96	96	96	— 1
NaChrs I	5000	62	62	62	+ 1
Naf Drug	400	$11¼	11	11¼	+ ¼
Naf Pete	5500	80	78	78	+ 2
Naf Sea A	125	$41	41	41	
Naf Trust	400	$18	18	18	+ ⅛
Nemco	1150	270	266	266	— 4
Neomar	3326	162	161	162	+ 2
NB Tel	230	$22¼	22¼	22¼	— ⅛
N Kelore	5000	18	18	18	+ 2
N York Oil	12408	310	299	305	+ 5
Nfld LP A	425	$17½	17⅛	17½	+ ¼
Newnor	1200	7½	7½	7½	
Nick Rim	5000	27½	27½	27½	— ½
Noble M	1000	88	88	88	— 2
Noranda A	6147	$34½	34⅛	34⅛	— ½
Norbaska	5500	46	46	46	— 2
Norcen	25665	$17	16⅝	16⅞	— ⅛
Norcen B	250	$24	24	24	
Normick P	700	$5⅞	5¾	5¾	— ⅛
NC Oils	11300	$14	13½	13½	— ½
Nor Ct 785p	200	$26½	26½	26½	
Nor Tel	7187	$36⅞	36¼	36⅞	+ ⅝
NTecm B w	1050	$15⅛	15	15⅛	+ ⅛
Northgat	1750	$5½	5⅜	5⅜	— ¼
Northld	6000	18½	18	18½	+ 1
NW Util p	z68	$50	50	50	
NS Savngs	500	$14½	14½	14½	+ ¼
Nu-Wst A	250	$17	17	17	— ½
Nu-Wst p	400	$20¼	20	20¼	+ ¼
Nudiama	3000	31	31	31	+ 1
Nufort Res	6000	26	26	26	
Numac	15900	$23¼	23	23¼	+ ¼
OPI A	1550	$18⅜	17¾	18⅜	+ ⅞
Oakwood P	12028	470	460	465	+ 5
Obrien	2900	163	160	160	+ 2
Ocelot B	1100	$13⅜	13¼	13⅜	
Okanagan	z25	$8⅜	8⅜	8⅜	
Orchan A	7600	410	400	405	+15
Oshawa A	4000	$7¾	7⅝	7⅝	— ⅛
Oxford A	450	$17⅞	17⅛	17⅞	+ ½
		P to S			
Pac Coper	5800	182	176	176	— 9
Pac Nth 6¼	100	$19⅝	19⅝	19⅝	+ ⅛
Pac Pete	3290	$39½	39	39¼	— ¼
Page Pet	5000	$7¾	7½	7⅝	+ ⅛
Page Pet 7	3000	$12⅝	12¼	12⅝	+ ⅜
Paloma P	z15	$6¼	6¼	6¼	
Pamour A	2225	$6¾	6¾	6¾	— ⅛
Pancana I	200	140	140	140	
PanCan P	350	$34½	34¼	34½	— ½
Patino N V	220	$17½	17½	17½	+ ½
Pe Ben O	2600	260	235	240	—10
Peerless	400	$5¼	5¼	5¼	
Pembina	1950	$7¾	7½	7⅝	— ½
Pennant	29704	83	79	82	+ 1
P Dept S	200	$5½	5½	5½	— ¼
P Jewl A	2000	$13	13	13	— ¼
Petrofina	2150	$21⅛	20¾	21⅛	+ ⅛
Peyto Oils	1500	$9⅛	9⅛	9⅛	
Pine Point	400	$22⅜	22⅜	22⅜	+ ⅛
Place G	45700	214	206	210	+ 5
Placer	5500	$25¼	24⅞	25¼	+ ⅜
Plvsr 840	500	$26⅞	26⅞	26⅞	
Pominex	7200	102	94	95	— 6
Ponder	1000	200	200	200	+ 2
Pop Shops	5750	$6⅜	5¾	6¼	+ ½
Pow Corp A	19972	$19⅝	19⅜	19⅝	+ ⅛
Pow C 5	z7	$9¼	9¼	9¼	
Precamb	2200	295	294	295	
Pre Cable	450	$11½	11⅜	11½	+ ¼
Preston	5570	$20¼	19¼	20	+ ¾
Price Co	2395	$17⅞	17½	17¾	+ ¼
Provigo	100	$19½	19½	19½	
Prov B Can	100	$16⅛	16⅛	16⅛	
QMG Hldg	4000	55	54	54	+ 2
Qasar Pet	2100	$12	12	12	+ ¼
Que Sturg	5100	218	210	210	— 8
Radio IWC	100	$5⅞	5⅞	5⅞	— ⅜
Ram	1600	$9¾	9½	9½	— ¼
Ranger	13450	$18⅛	17	18	+ ⅞
Rank Org	z200	$6¼	6¼	6¼	
Realty A	1300	390	385	390	+ 5
Redpath A	300	$16½	16½	16½	+ ⅛
Redstone	1500	61	61	61	— 1
Reed Pap A	4500	$9⅞	9¾	9⅞	+ ⅛
R Sth A	8300	$11½	11⅜	11½	+ ¼
Reichhold	1552	$11¼	10⅞	11	— ¼
Reich 7¼ p	300	$14⅜	14⅜	14⅜	— ⅛
Reich wt	801	$7¼	7	7	— ½
Reitman A	100	$17	17	17	
Res Servic	500	260	260	260	
Revelstk	500	$10⅛	10	10	— ¼
Revnu Prp	3920	113	113	113	— 1
Rio Algom	1667	$36¼	35⅝	36¼	+ ⅞
Rlv Yarn	800	250	250	250	—20
R Little	2100	350	350	350	
Rolland	240	$8¼	8¼	8¼	
Roman	4710	$31¼	31	31⅛	
Ronyx Cor	4200	230	226	226	— 9
Rothman	5000	$23¼	23¼	23¼	+ ¼
Rothm A p	z10	$89	89	89	
Rothm 2p	1000	$19¾	19⅝	19⅝	— ⅛
Royal Bnk	10084	$33½	33¼	33¼	— ⅜
Royal Tr A	7570	$19⅜	19	19⅜	+ ¼
Russel H	590	$12½	12¼	12½	+ ⅛

business briefs

BONDS

TORONTO (CP) — Prices were unchanged in moderate trading on the Canadian bond market Wednesday. The short, mid, and long-term end of market remained the same. Provincial and corporate also issues remained the same. Day-to-day money was available at eight per cent.

Silver

WEDNESDAY

Closing basic price of 1,000-ounce certificates in the Victoria area, according to the Scotiabank, $5.50 U.S. bid per troy ounce and $5.53 asked. Previous day $5.54 and $5.58.

Hawker Siddeley Canada LTD.

Common Shares Dividend Notice

NOTICE is hereby given that a dividend of ten cents (10¢) per share on the outstanding Class A convertible common shares and a dividend of ten cents (10¢) per share on the outstanding Class B convertible common shares of the Company were declared payable on the 16th day of October, 1978, to shareholders of record at the close of business on the 26th day of September, 1978.

By Order of the Board of Directors

C. A. Haines
Secretary

August 9, 1978
TORONTO, ONTARIO

Hawker Siddeley Canada LTD.

Preferred Shares Dividend Notice

NOTICE is hereby given that a dividend of one dollar and forty-three and three-quarter cents ($1.43¾¢) per share on the outstanding 5¾% Cumulative Redeemable Preferred Shares of the Company was declared payable on the 2nd day of October, 1978, to shareholders of record at the close of business on the 15th day of September, 1978, being a dividend on such shares at the rate of 5¾% per annum for the quarterly period ending the 2nd day of October, 1978.

By Order of the Board of Directors

C. A. Haines
Secretary

August 9, 1978
TORONTO, ONTARIO

NEW YORK

WEDNESDAY

Alcan	32	Inland St	36⅞
Alcoa	46	IBM	299⅝
Ald Chem	39½	Int Harv	43⅞
Al-Chim	38	INCO	16½
Am Air	19	Int Paper	46⅞
Am Brnd	51⅛	ITT	33½
Am Bcast	60⅝	Johns-Man	32¾
Am Can	40⅞	Kaiser Al	35
Am El P	23½	Kennecott	23⅝
Am Motor	6½	Kraftco	47½
Am Tel T	60¼	LTV	11¼
Ampex	19¼	Lifton	26
Asarco	14¾	Lockheed	34
Ashland	38⅞	McD Doug	37⅞
Atl Rich	53	McLean	19¾
Avco	34⅝	Merck	63¼
Avon	61⅛	Mer Lyn	22⅜
Bell How	21⅛	Minn MM	63⅞
Bendix	41¼	Mo Pac	59⅛
Beth St	24	Mobil	68
Boeing	73⅝	Monsanto	57⅝
Boise Cas	32½	Motorola	50¼
Borden	30	NCR Corp	66⅞
Borg-W	33⅝	Natomas	49¼
Bri My	37⅝	Newmont	22⅛
Brunswk	17¼	Nort Sim	20⅛
Burl Ind	21¾	Owen Ill	23¼
Burl Nor	44⅛	Pac Gas	24½
Burroughs	86⅞	Pan Am	9¼
Caterpill	61⅝	Pan El P	43¼
Col Bcast	60¼	Peop G	35½
Celanese	42¼	Pepsico	31⅞
Chase M	34½	Phil El	17¾
Chessie	29⅞	Phil Morr	74
Chrysler	12	Phil Pete	33
Cleve El	19½	Pit Bowes	26¾
Coca-Cola	46⅛	Polaroid	56¼
Col-Palm	21¼	Proc Gam	88⅝
Comsat	42¾	Pub Sv EG	20¼
Con Frt	33	RCA	33⅞
Con Nat G	40⅛	Repub St	24⅝
Cont-Data	42⅞	Revlon	56⅜
Con Ed	23¼	Rockwell	34¾
Cont Oil	29	Schlumberg	90¼
Crown Ck	33¾	Scott Pap	17⅛
Crown Zell	36⅞	Sea Cstle	31⅝
Delta Air	56⅜	Sears	23⅝
Disney W	44½	Seatrain	13
Digital E	53⅛	Shell	34⅝
Dow Chem	28⅝	Singer	19⅜
du Pont	129¾	Sony	7⅞
East Air	15½	So Cal E	26⅛
East Kod	64⅛	South Pac	31⅝
El Paso	17½	Sperry	47⅝
Exxon	51⅝	Stand Cal	47⅝
Fair Cam	39⅛	Sun Oil	44⅝
Firestone	12¾	Teledyne	109¾
Ford	45⅛	Telex	8⅞
Gam Sko	36¾	Texaco	25
Gen Dyn	87	Tex Gulf	20⅞
Gen El	54¼	TWA	30⅛
Gen Food	33	Un Carb	42
Gen Mot	64	Un Pac	54¾
G Tel El	30⅝	Un Brd	13⅞
Gen Tire	30⅝	Un Oil	50
Ga Pac	31¼	UAL Inc	44⅞
Gillette	32	U.S. Steel	26½
Goodyear	17¼	West Air	13⅜
Greyhound	14⅛	Westghse	23
Gulf Oil	24¼	Weyerhsr	30⅝
Hilton	59½	Wometco	17¾
Homestake	36¾	Woolworth	21⅞
Honeywell	71⅝	Xerox	60
Houston	33	Zenith	18¼

CANADIAN PACIFIC INVESTMENTS LIMITED

PREFERRED SHARES, SERIES A DIVIDEND NOTICE

Notice is hereby given that a dividend of 2⅜% (47.5 cents per share) on the outstanding 4¾% Cumulative Redeemable Convertible Voting Preferred Shares, Series A of the Company, being the half-yearly instalment payable on November 1, 1978, has been declared payable on November 1, 1978 to shareholders of record at the close of business on September 18, 1978.

By order of the Board

G.S. MacLean,
General Manager, Administration and Corporate Secretary.

Montreal, Quebec, September 1, 1978

MUTUAL FUNDS

TORONTO (CP)—Recent prices of investment funds supplied by The Investment Funds Institute of Canada Wednesday. They are the net asset value per share or unit (NAVPS) last circulated by the fund in accordance with its pricing practice as contained in the prospectus of the fund. n—no sales charge. x—U.S. Fund. y—delayed NAVPS. xd—ex-dividend.

Institute Members	
AGF Group	
Amer Grth	6.10
Cdn Gs Egy	21.47
Cdn Sec Gth	6.89
Cdn Trusteed	4.64
Corp Invest	6.65
Corp Inv Stk	7.02
Gwth Equity	10.75
Japan	15.29
nMoney Mkt	10.00
Special	5.96
All Canadian Grp	
yCompound	7.28
yDividend	7.65
yNorthn Egy	4.78
yRevenu Gth	4.44
y4000	5.04
Bolton Tremblay	
Cda Cumul	8.21
Internatnl	9.08
Pld Resourc	5.71
Taurus	9.89
Calvin Bullock Gr	
Acrofund	1.58
Banner Fund	5.48
CIF	4.88
Cambridge Group	
yIntl Energy	3.04
yIntl Gwth	5.25
yIntl Income	3.82
yNat Res Gth	4.85
yUnivest	6.54
yGrowth	8.08
Ciag Inv Group	
ynCo-opera	11.41
ynLdmk GF	12.01
Confed Group	
yDolphin Eq	5.78
yDolphin Inc	5.14
Cundill Value	6.35
Eaton-Ray Group	
Commwth	19.43
Growth	12.82
Income	4.64
Internatnl	13.42
Leverage	6.00
Venture	6.39
Viking	5.93
Guaranty Trust Gr	
ynInv Equity	8.25
ynInv Income	4.26
ynMortgage	10.15
Guardian Group	
Enterprise	1.05
GIS Comp	15.22
GIS Income	4.17
yGwth Fnd	14.01
North Amer	5.72
Mutual Acu	6.59
Mutual Inc	5.43
Sec Income	9.50
World Equity	7.69
Investors Group	
yDividend	7.51
yGrowth	11.81
yInternatnl	7.50
yJapan	15.22
yMortgage	5.01
yMutual	5.82
yProvidt Stk	6.00
yRetiremnt	6.54
Planned Invest Gr	
Cda Cumul	8.21
yPld Resourc	5.71
yTaurus	9.89
Pret et Revenu Gr	
American	12.55
Canadien	7.45
Fonds H	5.06
Retraite	7.81
Principal Gr	
Collective	9.94
Growth	6.05
Venture	5.54
Prudential Gr	
Growth	6.70
Income	5.36
Savings Invest Gr	
American	12.39
Canadian	7.45
H Fund	5.06
Retiremnt	7.81
Scotiafund Gr	
Scotiafund	1.06
Scotiafd Mtg	1.03
United Bond Share	
yRovFund	7.36
yRovFnd Inc	5.12
Universal Group	
yEquity	11.22
Income	5.18
yResource	5.47
Non Members	
Assoc Inv	6.75
yBeaubran	4.53
CSA Mgmt Gr	
Goldfund	5.61
Goldtrust	3.13
Canagex Gr	
yBond	9.57
Fund	11.96
Internatnl	10.17
yMortgage	10.26
yCapital Grth	13.21
xChase	6.93
ynComCp Mg	10.15
Desjardins Gr	
yCanadian	8.39
yHypotheq	4.37
yInternatnl	9.19
yObligatns	5.19
yQuebec	4.28
nySpec	6.97
Dixon Krog Gr	
Dixon, Krog	8.17
HHeritage	2.53
Vanguard	8.14
Dreyfus Group	
Inc	13.97
xInternatnl	17.54
ynDynamic	10.96
yDomin Comp	9.04
nExecutv Can	7.59
nExecutv Intl	1.63
xFid Trend	27.32
nFst Cn Mtg	10.39
Fiscon Fund	6.07
nHarvard	9.63
Industrial Gr Gr	
yIndust Amer	3.27
yIndust Div	6.41
yIndust Eq	8.86
yIndust Gth	5.90
yIndst Incm	10.83
yIndust Pens	34.05
ynJones Hewrd	5.34
Keystone Gr	
Cus K-2	5.59
Cus S-1	19.06
Cus S-4	5.87
Polaris	3.83
xLex Rsrch	16.93
xManhatn	2.97
yMaritime Eq	2.74
Marlborough	7.11
ynNATrst BT	10.03
NW Group	
Canadian	6.29
Equity	10.06
xOne Wm St	16.12
xOppenhmr	6.89
Pemberton Gr	
ynPacific Div	6.78
ynPacific Ret	5.68
ynPacific US	5.65
PHN Group	
yBond	10.75
Canadian	10.58
yDiv Income	10.67
Fund	21.98
yPooled	34.72
nyRRSP	15.86
PMF Managmnt	
nPension Mu	8.35
nXanadu Fd	5.54
nPutnam	11.84
Sterling Group	
Equity	6.91
yMortgage	5.12
xTech	9.54
Temple Gth	20.14
yTradex	14.12
Trans Canada Gr	
A	5.79
B	58.80
C	11.47
ySpecial	4.50
United Group	
yAccumula	4.37
yAccumul R	5.13
yAmerican	2.03
yCont Mortg	5.18
yHorizon	3.31
ySecurity	4.71
yVenture	3.41
yVenture Ret	5.32
yWestern Gth	5.90

OPTIONS

WEDNESDAY

Closing prices of all traded options. Sales unit is 100 shares. (Trans-Canada options combine Montreal and Toronto exchange option trading):

Options		Vol	Int	Last	Close
Abitibi	Feb $15	5	714	$3	$16¼
Abitibi	Feb $12½	1	39	120	$16¼
Abitibi	Feb $17½	25	114	135	$16¾
Abitibi	Nov $10	11	47	$6½	$16⅞
Abitibi	Nov $15	9	183	$2¼	$16¾
Abitibi	Nov $12½	20	384	$4⅛	$16¾
Abitibi	Nov $17½	2	158	75	$16¾
Alcan	Feb $30	4	109	$7½	$36⅞
Alcan	Feb $35	21	201	$4¼	$36⅞
Alcan	Nov $30	15	198	$7¼	$36⅞
Alcan	Nov $32½	5	327	$5	$36⅞
Asama	Jan $15	5	361	$6	$19½
Asama	Jan $20	12	524	$3⅛	$19½
Asama	Jan $17½	13	314	$4	$19½
Asama	Jan $22½	4	102	190	$19½
Asama	Apr $20	3	189	$4¼	$19½
Asama	Apr $22½	20	79	$2⅞	$19½
Asama	Oct $15	23	454	$5	$19½
Asama	Oct $20	981	605	180	$19½
Asama	Oct $17½	11	598	$3	$19½
Asama	Oct $22½	7	198	90	$19½
Bell Can	Feb $55	5	16	$5⅞	$60⅜
Bell Can	Feb $60	29	189	$2⅝	$60⅜
Bell Can	Nov $55	5	15	$5¾	$60⅜
Bell Can	Nov $60	39	135	195	$60⅜
Brscn A	Feb $15	2	179	$2⅞	$17
Brscn A	Feb $17½	21	624	115	$17
Brscn A	May $15	10	10	$3	$17
Brscn A	May $17½	48	77	150	$17
Brscn A	Nov $17½	77	1822	70	$17
Bk Mtl	Feb $25	11	265	125	$23⅝
Bk Mtl	Feb $22	19	560	$2⅞	$23⅝
Bk Mtl	Nov $14½	10	14	$8¾	$23⅝
CP Ltd	Feb $20	25	233	$4¾	$23⅞
CP Ltd	Feb $22½	11	497	$3¼	$23⅞
CP Ltd	May $20	10	76	$6	$23⅞
CP Ltd	Nov $22½	18	282	$2⅜	$23⅞
Dom MOct	$70	1	7	$35	101½
Dom MOct	$80	1	20	$25	101½
Dom MOct	$90	3	20	$14½	101½
D Pete	Jan $60	10	240	$33¼	$90¼
D Pete	Jan $70	54	194	$23	$90¼
D Pete	Jan $75	7	79	$21	$90¼
D Pete	Jan $80	6	32	$17	$90¼
D Pete	Jan $85	2	10	$16	$90¼
D Pete	Jan $90	1	64	$12½	$90¼
D Pete	Jan $95	101	173	$10½	$90¼
D Pete	Apr $65	2	6	$32	$90¼
D Pete	Apr $70	10	102	$28	$90¼
D Pete	Apr $75	3	14	$25	$90¼
D Pete	Apr $80	1	11	$23	$90¼
D Pete	Apr $85	10	10	$18½	$90¼
D Pete	Apr $95	2	4	$13½	$90¼
D Pete	Oct $50	10	26	$42	$90¼
D Pete	Oct $55	11	51	$35	$90¼
D Pete	Oct $60	22	124	$30	$90¼
D Pete	Oct $65	2	116	$26½	$90¼
D Pete	Oct $70	46	256	$19¾	$90¼
Gulf C	Feb $30	31	56	$5¾	$33⅜
Gulf C	Feb $27½	23	83	$7¼	$33⅜
Gulf C	Feb $32½	11	11	$4½	$33⅜
Gulf C	May $30	2	15	$6½	$33⅜
Gulf C	May $32½	10	10	$5	$33⅜
Gulf C	Nov $30	14	173	$4½	$33⅜
Gulf C	Nov $27½	20	30	$6½	$33⅜
Gulf C	Nov $32½	51	104	$3¾	$33⅜
Ho OA	Jan $45	4	71	$2	$41½
Ho OA	Oct $40	4	69	$3¼	$41½
Husky	Oct $40	5	38	$2½	$40¼
IOil	AFeb $20	15	698	$3½	$21⅜
IOil	AFeb $25	10	90	130	$21⅜
IOil	AFeb $17½	7	108	$5⅜	$21⅜
IOil	AFeb $22½	53	595	$2¼	$21⅜
IOil	AMay $20	6	96	$4⅝	$21⅜
IOil	AMay $25	7	11	175	$21⅜
IOil	AMay $22½	18	210	$2¾	$21⅜
IOil	ANov $20	971	428	$2¼	$21⅜
IOil	ANov $25	46	63	70	$21⅜
IOil	ANov $22½	25	748	125	$21⅜
IPipe	AFeb $17½	4	140	75	$17⅛
IPipe	ANov $15	25	109	$2¼	$17⅛
IPipe	ANov $17½	20	140	40	$17⅛
Labat A	Jan $22½	2	2	120	$22
MB Ltd	Feb $25	10	10	165	$23¾
MB Ltd	Feb $22½	20	304	$3¼	$23¾
MB Ltd	May $22½	3	67	$3½	$23¾
MB Ltd	Nov $20	23	518	$4	$23¾
MB Ltd	Nov $17½	5	204	$6½	$23¾
MB Ltd	Nov $22½	7	159	$2	$23¾
Moore	Feb $40	10	276	105	$35⅝
Moore	Nov $40	3	117	40	$35⅝
Mas F	Feb $15	37	239	80	$13¼
Mas F	Feb $12½	22	256	$2⅛	$13¼
Mas F	May $10	6	56	$4⅛	$13¼
Mas F	May $12½	6	28	$2⅝	$13¼
Mas F	Nov $10	13	140	$3¼	$13¼
Mas F	Nov $15	46	194	40	$13¼
Mas F	Nov $12½	3	339	$2	$13¼
INCO	AFeb $20	35	802	160	$19⅞
INCO	AFeb $17½	27	205	$3¼	$19⅞
NorcnFeb	$17½	512	051	160	$17
NorcnMay	$15	14	289	$3⅞	$17
NorcnMay	$17½	51	314	$2⅛	$17
NorcnNov	$15	371	137	$2½	$17
NorcnNov	$17½	2164	065	90	$17
Noran A	Feb $30	5	30	$6¼	$34⅝
Noran A	May $35	6	23	$4½	$34⅝
Noran A	Nov $27½	1	52	$7	$34⅝
Nor TelJan	$30	3	41	$6½	$36¼
Nor TelJan	$35	4	82	$3	$36¼
Nor TelJan	$40	10	22	100	$36¼
Nor TelApr	$35	10	40	$3½	$36¼
Nor TelOct	$35	4	65	$2¼	$36¼
Pac P	Feb $35	5	72	$6	$39½
Pac P	Feb $40	24	153	$3¾	$39½
Roy Bk	Apr $35	7	113	$2⅝	$33⅜
Roy Bk	Oct $30	5	274	$4	$33⅜
Shell C	Feb $15	17	410	120	$14¾
Stlco	AFeb $25	12	152	$3	$26¾
Stlco	AFeb $27½	7	144	160	$26¾
Stlco	ANov $25	13	304	$2¼	$26¾
Stlco	ANov $27½	1	275	85	$26¾
TrC	PLFeb $15	2	98	$3	$17¼
TrC	PLMay $20	3	9	80	$17¼
TrC	PLMay $17½	5	23	150	$17¼
TrC	PLNov $15	20	165	$2½	$17¼
TrC	PLNov $20	50	343	30	$17¼
TrC	PLNov $17½	401	276	80	$17¼
SegrmJan	$27½	5	78	$2½	$28¼

Total volume 2339.
Total open interest 48904.

Commodities

WEDNESDAY

Silver, New York (per 100 oz.)

	Open	High	Low	Close	Tues.
Sep	552.70	553.40	549.80	551.20	—5.50
Dec	566.00	566.50	561.00	562.80	—5.70
Jan	569.50	570.00	565.30	566.80	—5.70
Copper, New York (per 100 lbs.)					
Sep	63.20	63.20	62.65	62.65	—0.75
Oct	63.40	63.40	63.05	63.15	—0.80
Dec	64.85	65.00	60.00	64.30	—0.85
Lumber, Chicago (per 1,000 bf.)					
Sep	222.40	225.10	222.10	224.30	+1.90
Nov	196.70	198.50	196.10	198.00	+1.30
Jan	188.50	189.80	188.30	189.40	+1.00
Plywood, Chicago (per 1,000 sq. ft.)					
Sep	214.30	215.00	212.50	212.60	—2.10
Nov	199.00	200.00	197.90	198.10	— .90
Jan	196.00	197.50	195.00	195.30	— .70
Porkbellies, Chicago (per 100 lbs.)					
Feb	60.10	61.47	60.10	61.37	+1.90
Mar	59.00	60.57	59.00	60.45	+1.88
May	59.05	60.15	59.00	59.90	+1.75
Gold, Chicago (per oz.)					
Sep	211.80	213.10	211.80	212.20	—1.30
Dec	216.40	217.60	216.10	216.50	—1.10
Mar	221.20	222.80	221.20	221.70	—1.10
Gold, Winnipeg (per oz.)					
	Open	High	Low	Close	Tues.
Oct	213.50	214.10b	213.50	213.80b	214.50a
Jan	218.00	218.80	218.00	218.40b	219.00
Apr	223.70	223.70	223.20a	223.70b	224.00

Gold

LONDON (AP) — Closing gold prices Wednesday, in U.S. dollars an ounce: London- 212.75; Paris- 210.07; Frankfurt- 212.37; Zurich- 212.125; Hong Kong- 210.02.

MOST ACTIVE

WEDNESDAY

ACTIVE STOCKS

Stock	Sales	High	Low	Close	Ch'ge
Gulf Can	110130	$34⅞	32½	33⅜	—1½
Warrngtn	103100	143	134	140	+10
Cdn. Pac	71116	$24¼	23⅞	23⅞	—⅛
CanPack C	70200	$23¼	22⅜	22½	+⅛
Imp Oil A	61607	$22¾	21½	21⅝	—1⅛
Mines and oils					
Com Metl	242733	47	43	46	+2
Sudbury Ct	128000	59	50	50	—3
Dom Explr	54970	30	27	28	—2
Brameda R	48466	176	160	172	+3
Calmor Irn	44000	75	71	75	+3
Ulster Pet	485016	214	175	203	—24
Place Gas	102955	214	195	205	—5
Lochiel Ex	68800	395	360	360	—50
Pominex	63200	103	97	101	+3

BOX SCORE

	Wed.	Tues.
Issues traded	688	678
Advances	197	223
Declines	230	228
Unchanged	261	227

Dividends

CAE Industries Ltd., class A 15 cents; class B 15 cents; both an increase of 0.5 cents; Sept. 29, record Sept. 15.

City Savings and Trust Co. eight per cent pfd. 18.59 cents, Sept. 30, record Aug. 31.

Fittings Ltd., class A 50 cents; class B 50 cents; both payable Oct. 1, record Sept. 20.

Ivaco Industries Ltd., 8.85 per cent pfd. series C $1.10625, Oct. 1, record Sept. 14.

Kaiser Resources Ltd., 22.5 cents Sept. 29, record Sept. 15.

National Trust Co. Ltd., 17 cents, Oct. 2, record Sept. 14.

SHIFT INDUSTRIAL MECHANICS

$8.30-$10.38 plus 16% shift premiums

ONTARIO HYDRO has a number of openings at its Bruce Nuclear Power Development in Tiverton, Ontario (Located on Lake Huron, 17 miles from Port Elgin-Kincardine Resort Area). These positions offer good opportunity for advancement and a challenging environment in which you are required to broaden your trades skills and apply your knowledge in a variety of industrial situations. In addition we offer a comprehensive training programme, relocation assistance, steady employment, as well as a full range of employee benefits.

QUALIFICATIONS: Applicants require Grade XII or equivalent with emphasis in mathematics, physics and chemistry. Completion of a recognized apprenticeship in one of the following trades is required: Mechanical Fitter, Machinist, Millwright, Welder or Pipe Fitter.

EXPERIENCE: At least three years experience is required in the installation and maintenance of all types of industrial plant equipment including boilers, fans, blowers, pumps, valves and turbines.

Interested applicants should submit a resume including education, work experience and telephone number referring to File No. 7-T-113 to:

Staffing Officer, Ontario Hydro, 700 University Avenue. Toronto, Ontario. M5G 1X6.

9-7x

ALUMINUM STORM WINDOWS

ALLIED GLASS
Victoria 388-5108
"Anything in Glass" 9-8

SAVINGS ACCOUNT 7½%

9½%

1 YEAR	8½%
2 YEAR	8¾%
3 YEAR	9%
4 YEAR	9¼%

for a 5-year term annual interest or compound

$500 MINIMUM DEPOSIT

NORFOLK TRUST
1004 BLANSHARD STREET
VICTORIA, B.C.
Phone: 388-5123

Norfolk Trust
(Serving Canadians Since 1918)

Member Canada Deposit Insurance Corporation

8-26x

NEW OFFICE SPACE FOR LEASE

Board of Trade Building
(Addition)
Bastion Square
(Victoria)
Contact 385-8111 For Information
MIDWEST PROPERTY MANAGEMENT
3400 Edmonton House, P.O. Box 3160, Edmonton, Alberta (403) 420-6666

GRAIN

WEDNESDAY

WINNIPEG
(Quotations in metric tons.)

	Open	High	Low	Close	Tues.
Flax					
Oct	248.80	250.00	248.80	249.00	248.80
Nov	247.00	248.50	247.00	247.50	247.50
Dec	247.50	248.40	247.20	247.20	247.00
Rapeseed Vancouver					
Sep	292.00	293.80	292.00	292.00	288.00
Nov	273.60	276.00	273.00	275.50	273.60
Jan	272.60	275.00	272.30	274.80	272.60
Barley					
Oct	69.00	69.10	68.70	68.80	69.00
Dec	70.50	70.90	70.50	70.70	70.70
Mar	70.60	71.10	70.50	71.00	70.60
Oats					
Oct	70.00	70.10	69.50	69.60	70.00
Dec	69.80	69.80	69.30	69.60	70.20
Mar	69.50	69.60	69.00	69.20	69.50
Feed Wheat					
Oct	91.40	92.50	91.40	92.50	91.40
Dec	87.40	88.40	87.40	88.40	87.50
Mar	—	—	—	87.00	85.80
Rye					
Oct	90.00	90.30	89.60	89.60	90.00
Nov	—	—	—	91.10	91.40
Dec	89.10	89.50	89.00	89.20	89.50

CHICAGO

	Open	High	Low	Close	Ch'ge
Wheat					
Sep	3.33½	3.37	3.33½	3.35¼	+.00½
Dec	3.30	3.34½	3.29½	3.32¼	+.03
Mar	3.27½	3.31½	3.27	3.29¼	+.02
Corn					
Sep	2.11½	2.12¾	2.11¼	2.12	
Dec	2.19¾	2.21	2.19¾	2.20½	
Mar	2.29	2.30¼	2.29	2.29¾	
Oats					
Sep	1.23½	1.25¾	1.23¼	1.25½	+.02½
Dec	1.34½	1.37½	1.34¼	1.37¼	+.02½
Mar	1.41½	1.44¾	1.41½	1.44½	+.02½
Soybeans					
Sep	6.35	6.45½	6.35	6.44½	+.06½
Nov	6.30	6.39	6.28	6.37¼	+.07¼
Jan	6.35	6.45¼	6.35	6.44¼	+.08
Soybean Oil					
Sep	26.20	25.65	26.15	+ .27	
Oct	25.10	24.65	25.03	+ .21	
Dec	24.20	23.70	24.08	+ .20	
Soybean Meal					
Sep	166.40	164.30	166.20	+1.30	
Oct	167.10	165.00	167.00	+ .90	
Dec	169.80	167.50	169.60	+1.20	

ALBERTA

Complete tabulation of Wednesday transactions. Quotations in cents unless marked $. Net change is from previous board-lot closing sale.

Stock	Sales	High	Low	Close	Ch'ge
Abacus pr A	75	$75½	75	75	—1
Acroll	2500	130	120	125	
Antares	2900	100	90	90	—15
Ashlu	500	110	110	110	—5
Barons	5500	30	30	30	
Bashaw	2000	8½	8½	8½	—½
Bearcat	3500	375	375	375	—25
Cal West	500	55	55	55	—10
Obas	2000	245	245	245	
Cinnabar	1000	75	75	75	
Clearport	9700	410	400	400	—20
Commercl	4000	81	80	80	
Concept	500	335	335	335	
Conventur	3550	$6¾	6⅝	6¾	+¼
Flin Flon	3000	60	57	57	—3
Gold Lake	1000	189	189	189	—1
Helgena	2500	130	130	130	
Howe Sound	1000	50	50	50	
Kinfla	500	130	130	130	
Lariat	1000	105	105	105	+5
Lobell	1000	12	12	12	
Loli	1000	80	80	80	+5
Madison	8500	35	34	35	+5
Mid East	17500	25	23	25	+3
Missi	3500	130	130	130	
NRG	7176	$5½	5⅛	5½	+⅛
New Gatewy	200	200	200	200	
Nth Contintl	4000	6½	5½	6½	+1½
Northrim	6200	85	80	80	—5
Ollex	100	225	225	225	
Omega	500	270	270	270	+20
Peregrine	7600	130	125	125	—5
Petromns	12500	40	31	31	—9
Rangeco	100	$8¾	8¾	8¾	—¼
Rio Alto	9300	325	320	320	
Savanna	2008	200	185	200	+10
Seagull	22600	$6½	6⅛	6⅛

CHRIS EVERT slams two-handed return

Navratilova, Evert On Collision Route

NEW YORK (AP) — They'll tell you the same cliches, but don't be fooled. After No. 1 seed Martina Navratilova and second-rated Chris Evert have played all those other matches "one match at a time," they expect to be facing each other across the net at the U.S. Open.

At stake will be the women's singles championship, a No. 1 ranking and as much pride as these two combative women can muster. You don't rise to the top in a very competitive sport without having a special feeling inside that says No. 1 is the only numeral worth having.

And there can only be one No. 1.

"I'm not any more confident than before that I'm going to get into the finals," said Navratilova, the Czech expatriate who wasn't pushed too hard Wednesday in downing longtime Eastern European opponent Virginia Ruzici of Romania 6-3, 6-2.

"I'm just taking one match at a time," the 21-year-old resident of Dallas said. "I'm just getting closer (to the finals), that's all."

Evert was tested a bit more in her match against 15-year-old phenom Tracy Austin of Rolling Hills, Calif., proving stronger and steadier, and prevailing 7-5, 6-1.

"In the second set I played very, very well," said the 23-year-old Floridian, who is bidding to become the first woman in more than 40 years to win this event four straight times. "I'm very pleased, especially with my serve. I'm getting better with every match."

In the men's singles Wednesday, a pair of native New Yorkers waltzed into the semi-finals. No. 5 seed Vitas Gerulaitis volleyed deftly in crushing jittery Johan Kriek of South Africa 6-2, 6-1, 6-2. No. 15 John McEnroe polished off giant-killer Butch Walts of Phoenix 6-1, 6-2, 7-6.

Kriek, who had a relatively easy draw into the quarter-finals, had his serve broken eight times in the match, double-faulting 16 times.

A record night crowd for the Open, 15,794, showed up for the Gerulaitis-Kriek match, creating a record total for one day—30,580.

When the U.S. Tennis Association made the seeding chart, they placed Navratilova on the very top as No. 1 and Evert on the very bottom as No. 2. After each round, they've moved closer to each other and their anxiously anticipated rematch of the Wimbledon final, in which Martina punctured Chris' aura of invincibility in three sets.

That victory, her second in two meetings with Evert this year, was said by some to be slightly tainted. Evert, who went cold turkey from tennis from the late fall of 1977 to early spring in '78, was not tournament-tough yet, they said. She had lost her edge.

Evert says that excuse won't wash now.

"If I'm not ready now, I don't know when I'll be ready," she said.

In winning Wimbledon and gaining the No. 1 seed here, Navratilova is learning first-hand why Evert became disenchanted with living and breathing tennis for so many years.

"There's more pressure on me now," said Navratilova, who has dropped just 16 games in winning all four matches in straight sets. "I have to keep performing, keep proving myself."

Men's Singles
Quarter-finals

John McEnroe, United States, def. Butch Walts, United States, 6-1, 6-2, 7-6.

Vitas Gerulaitis, U.S., def. John Kriek, South Africa, 6-2, 6-1, 6-2.

Women's Singles
Quarter-finals

Martina Navratilova, Czechoslovakia, def. Virginia Ruzici, Romania, 6-3, 6-2.

Chris Evert, United States, def. Tracy Austin, 7-5, 6-1.

Men's Doubles
Quarter-finals

Marty Riessen and Sherwood Stewart, United States, def. Frew McMillan and Bob Hewitt, South Africa, 2-6, 6-3, 7-5.

Wojtek Fibak, Poland, and Tom Okker, Netherlands, def. Ray Moore, South Africa, and Roscoe Tanner, United States, 6-3, 3-6, 7-6.

Stan Smith and Bob Lutz, U.S., def. Dick Stockton and Brian Gottfried, U.S., 6-4, 4-6, 6-4.

Mark Edmondson and John Marks, Australia, def. John McEnroe and Peter Fleming, U.S., 6-3, 6-4.

Women's Doubles
Quarter-finals

Billie Jean King, U.S., and Martina Navratilova, Czechoslovakia, def. Anne Hobbs, Britain, and Tanya Harford, South Africa, 7-5, 6-1.

Francoise Durr, France, and Virginia Wade, Britain, def. Kathy Jordan and Wendy White, U.S., 6-1, 4-6, 6-1.

SAM POLLOCK leaves after 31 years

'I'm Going To Miss It' Sam Admits

MONTREAL (CP) — "It's a sad day—after all, 31 years is a long time."

Those simple words were Sam Pollock's first reaction to an announcement Wednesday that after spending more than three decades in the Montreal Canadiens organization, the last 14 as general manager, he was stepping out.

Pollock, generally conceded to be one of the hardest-working officials in the league, is noted for his shrewdness in player dealings and his over-all contribution to the league's various committees.

Under his 14-year tenure, the Canadiens won hockey's top prize—the Stanley Cup—nine times.

The departure of the 52-year-old Pollock had been anticipated since an announcement Aug. 4 that the club had been purchased for $20 million and a 30-year lease on the historic Montreal Forum by Molson Breweries of Canada Ltd. from Carena-Bancorp Inc. controlled by Edward and Peter Bronfman.

Jacques Courtois, president and chief executive officer, announced the new corporate structure.

The board of directors now consists of former star centre Jean Beliveau, Courtois, Morgan McCammon and Pollock. Under the new set up Irving Grundman assumes the dual role as vice-president and managing director of the club and the Forum.

Pollock said his decision was a difficult one to make, but one he had been contemplating for the last few years. He will serve as an alternate governor of the NHL and the American Hockey League.

"There's no doubt I'm going to miss it," Pollock said of his almost total concentration with the operation of the hockey club.

Pollock, elected to the Hockey Hall of Fame as a builder this year, took over the general manager's job from the elder Selke in May, 1964.

"I have nothing definite in mind," Pollock said.

Al MacNeil, general manager of the Canadiens' AHL farm team, Nova Scotia Voyageurs, has been appointed director of player personnel. Former coach Claude Ruel takes on the job as director of player development, while Scotty Bowman remains as coach, Grundman said.

Pirates Win 11 Straight; 'Old Yaz' Bails Out Luis

A plane ride last month really got Pittsburgh Pirates off the ground and they haven't come down to earth yet.

We were in Philadelphia and had just been humiliated and were 11½ games behind," manager Chuck Tanner said. "But on the plane I knew right then that we were going to start winning."

bill walker

How did he know?

"We were healthy," says Tanner. "We had seven pitchers capable of starting and we took off from there."

The pitching, actually, has been a true part of the Pirates' recent success—which included Wednesday night's 4-1 National League baseball victory over St. Louis Cardinals. That was the 11th straight triumph for the Pirates and their 23rd in 26 games.

"The pitching has been superb," Tanner said after watching rookie Don Robinson hurl a five-hitter.

Philadelphia Phillies, on the other hand, have to be a little tight and a little serious watching the Pittsburgh charge that has brought the Pirates to within a half-game of the East leadership.

Los Angeles Dodgers, meanwhile, stretched their lead to three games over San Francisco in the West with a 9-2 triumph over the Giants.

Elsewhere, the Phillies kept their slim edge in the East by trimming Chicago Cubs 8-1, Montreal Expos tripped New York Mets 8-2 and San Diego Padres beat Atlanta Braves 5-3.

Robinson, a 21-year old right-hander, struck out nine and walked none in raising his record to 12-5.

In the American League, Luis Tiant pitched a two-hitter and won; Dennis Martinez pitched a two-hitter and lost.

The difference was Carl Yastrzemski—tired, battered, bruised Carl Yastrzemski—who just happens to play for Tiant's team—Boston Red Sox.

Despite recurring back problems that have forced him out of the lineup and despite torn ligaments in his right hand, the 39-year-old Yastrzemski cracked a two-run seventh-inning homer to back 37-year-old Tiant in a 2-0 victory over Baltimore Orioles.

"The two young guys did it tonight—Tiant and Yastrzemski," mused Boston manager Don Zimmer after the Red Sox had won for only the second time in seven starts. "We don't know what's going to happen from here on out, but this was a big one for us."

It was big because the Red Sox—four games in front of second-place New York in the American League's East Division—open a four-game series with the Yankees tonight at their Fenway Park home.

Tiant did it for himself, retiring 19 of the last 20 batters after Rich Dauer singled with one out in the third. Terry Crowley's single with two out in the seventh was the only other safety off the veteran right-hander, now 10-7.

Budgets: A Continuing Story of Excellence

Some mid-week musings in the seasonal in-between.

Victoria Budgets (nee Bates) have done it again. A fourth consecutive Canadian men's softball championship is in the city and for coach **Harvey Stevenson** it was quite a debut, even if he did have everything almost tailor-made for him when he took over the club. The retired **Joe Patterson**, who fashioned this team under the aegis of the original benefactor, **Herb Bate**, should be congratulated along with the new edition of the national champions as Stevenson mixed his newcomers and his veterans wisely in developing what might well be the best-balanced club of the four.

And how often it happens too—the players that Budgets picked up for the championship, **Clem Perini** of Vancouver and **Rudy Teichrob** of Abbotsford, filled their roles perfectly. Perini came out as the pitching star; **Bob Burrows**, as usual, the man with the big stick; and **John Green** as the all-star third baseman. There probably should have been other Budgets on the all-star team, they were that superior over- all; but it doesn't always work that way in the nationals. The honors supposedly are awarded for the preliminary rounds, but so often it appears that the selectors aim for a representative club from each section of the country, and that's the way the voting goes. And fewer feelings are hurt.

However, now hopefully it's on to the **Pan-American** championship for Budgets and then, next year, another national title and the right to compete in the world (a title they share) tournament in Seattle the year following.

And thereby is posed the key question: Is **Pete Landers** really on the way west to supplement the pitching staff? Because apparently there is a question of the eligibility of **Andy Konopacki**, who played some form of professional ball and may not qualify. And also, what about **Stan Kern?** The veteran had his problems this year and if he is gone next season it will mean a big loss to the club.

However, for the moment it's all hail the champions—and what other team has won four nationals in a row lately?

★ ★ ★

Speaking of nationals, the **Shamrocks** are holding their own in Peterborough and, judging from reports, they should be able to continue that pattern. Peterborough is reported as basically a 10-man team, the players being spotted where they can be used to the best advantage with the pickups seeing little action. They just don't have the depth of the Shamrocks, but what they do have is very good, indeed, as those who remember the **Wasson** brothers and goalkeeper **Tim Barrie** with Nanaimo in years past as typifying the club, will recall.

Still, the Red Oaks are bound to be losers in this one for other reasons.

It seems that the chief of police of Peterborough is the owner-operator of the Peterborough Petes Hockey Club; and, when the Mann Cup final was set up, he declined to co-operate. "No way," he said, "am I going to let them take the ice out of the arena for lacrosse."

So the hassle was on. The chief was over-ruled. The city fathers deemed otherwise. The ice was taken out and, on a radio hot-line show, the chief came out second best by a margin of 70-6 on a call-in poll asking who was right.? So regardless of who wins the Cup battle, it could be a long winter in Peterborough.

★ ★ ★

Meanwhile, the B.C. Lions are rolling along, not as impressively as last season, but well enough that they still may be a factor in the west. Big question is: did coach **Vic Rapp** commit a gaffe when he let **Mike Strickland** get away. Strickland is having a great year with the **Saskatchewan Roughriders**, who aren't. And although **Larry Key** has come on to fill the role of a running back well, Rapp put it all in perspective recently when he said: "He is still a rookie." At any rate, the next big test, for everyone concerned, comes Saturday with the Lions home to the Roughriders and both needing this one.

★ ★ ★

And this week marks the B.C. Derby at Ex-Park with the cream of the three-year old thoroughbreds on show with all the accompanying pageantry. In the past Victoria has had a representative or two, **Smiley's Dream** and **First Purchase** being the honored ones last year, but without success. This year, the Island is left out. But there will be a special guest of honor who should be recalled by horse lovers. He is **Scotty Hughes**, who has been mentioned here previously as the jockey given up for dead in a spill at Chicago several years ago. As Scotty says: "A jock named Leland wiped out the field going into the first turn. Six horses went down. The mare I was on hit her head on a post and died instantly. I rolled over, got a look at her, then passed out and didn't wake up for four days."

Vancouver newspapers announced his death at the time, then corrected the item later. And Scotty's right to be the man-of-the-hour this time is right on. For it was 50 years ago, when he was 17, that he rode Forbec to victory in the B.C. Derby.

He has served his sport well since then as jockey, valet, patrol judge, paddock judge and Commission steward.

The honor is well deserved.

Cubans Retain Title With Perfect Record

BOLOGNA, Italy (Reuter) — Cuba successfully defended its world amateur baseball title Wednesday, finishing on top of the 10-nation tournament with a 10-0 record after beating South Korea 11-0 in the final game.

The United States finished second with a 9-1 mark and South Korea was third at 8-2.

In other final matches played Wednesday, Nicaragua beat Canada 7-2, Italy beat the Netherlands 6-5 and Australia beat Belgium 10-0.

Japan finished fourth in the standings with a 7-3 record, followed by Italy and Nicaragua at 5-5, the Netherlands 4-6, Mexico 3-7, Canada and Australia 2-8 and Belgium 0-10.

BASEBALL SCORES

NATIONAL LEAGUE

East	W	L	Pct.	GBL
Philadelphia	74	63	.540	—
Pittsburgh	74	64	.536	½
Chicago	69	70	.496	6
Montreal	67	73	.479	8½
St. Louis	60	79	.432	15
New York	55	85	.393	20½
West				
Los Angeles	83	56	.597	—
San Francisco	80	59	.580	3
Cincinnati	75	63	.543	7½
San Diego	72	68	.514	11½
Houston	64	74	.464	18½
Atlanta	60	79	.432	23

Philadelphia 023 000 102— 8 13 0
Chicago 000 000 010— 1 7 2
Carlton 13-12 and McCarver; R. Reuschel 13-12, Geisel (4) and Blackwell. **HRs**: Pha—Schmidt (18), McBride (7); Chi—Johnson (4).

San Diego 000 300 020— 5 10 3
Atlanta 101 010 000— 3 12 0
Jones, Lee 5-1 (7), Fingers (8) and Roberts, Tenace (3); Mahler, Camp (7), Garber 3-5 (8) and Benedict, Nolan (7). **HR**: SD—Turner (6).

Pittsburgh 020 010 100— 4 12 1
St. Louis 000 000 100— 1 5 1
D. Robinson 12-5 and Ott; Denny 11-10, Lopez (7), Schultz (9) and Simmons.

San Francisco 010 010 000— 2 7 1
Los Angeles 032 030 01x— 9 13 1
Barr 7-11, Minton (4), Plank (6), Curtis (8) and Hill, Littlejohn (8); Rau 13-8, Rhoden (8) and Ferguson. **HRs**: SF—Cruz (7), Evans (17); LA—Cey (18), Ferguson (14).

New York 100 010 0— 2 5 1
Montreal 000 314 0— 8 15 1
Bruhert 3-8, Bernard (5), Siebert (6) and Stearns; Grimsley 17-9 and Carter. **HR**: NY—Norman (1).

AMERICAN LEAGUE

East	W	L	Pct.	GBL
Boston	86	52	.623	—
New York	82	56	.594	4
Milwaukee	80	59	.576	6½
Baltimore	78	62	.557	9
Detroit	75	64	.540	11½
Cleveland	60	78	.435	26
Toronto	55	86	.390	32½
West				
Kansas City	76	61	.555	—
California	74	65	.532	3
Texas	68	68	.500	7½
Oakland	64	76	.457	13½
Minnesota	62	78	.443	15½
Chicago	59	80	.424	18
Seattle	51	85	.375	24½

Kansas City 000 020 141 003—11 20 4
Oakland 230 200 100 000— 8 14 3
Splittorff, Busby (2), McGilberry (6), Bird (7), Hrabosky 7-6 (10), Pattin (12) and Porter; Keough, Lacey (8), Heaverlo 3-6 (8), Sosa (12) and Hosley, Essian (8), Robinson (10). **HRs**: KC—Otis (19); Oak—Carty (28).

Chicago 000 010 000— 1 5 0
Minnesota 000 000 000— 0 5 0
Kravec 11-13 and Colbern; Goltz 11-10 and Wynegar.

Milwaukee 100 201 021— 7 11 1
Toronto 000 000 000— 0 4 0
Sorensen 16-10 and Martinez; Jefferson 7-12, Lemanczyk (8) and Ashby. **HRs**: Mil—Money (13), Yount 2 (6).

Boston 000 000 200— 2 2 2
Baltimore 000 000 000— 0 2 1
Tiant 10-7 and Fisk; D. Martinez 12-11 and Dempsey. **HR**: Bos—Yastrzemski (12).

Detroit 010 000 100— 2 7 3
New York 100 142 00x— 8 11 0
Billingham 15-7, Baker (5), Glynn (6) and May; Figueroa 15-9, Lyle (9) and Munson.

Texas 003 001 502—11 12 3
California 100 020 200— 5 8 1
Corner 8-3, Alexander (7) and Sundberg; Ryan 6-12, Miller (7), Brett (8) and Downing. **HRs**: Tex—Harrah (8), Bonds (26); Cal—Downing (6).

Second game

Texas 305 000 010— 9 9 0
California 001 000 100— 2 7 0
Jenkins 14-8 and J. Ellis; Hartzell 6-9, Fitzmorris (3), Barlow (8) and Humphrey. **HR**: Cal—Baylor (29).

PACIFIC COAST LEAGUE

Portland 5 Tacoma 3
(Best-of-five semi-final series tied 2-2)

British Sailors Add the Extra

Visting British naval ships are providing some extra sports fare this week.

Teams from three ships visiting Victoria will play a total of seven matches against Vancouver Island Soccer League teams.

The series starts tonight with a game at Topaz Park, starting at 6:30, between HMS Blake's youth team and Castaways.

Single games will be played Friday and Saturday and the final four matches are scheduled for Sunday.

Napier Joins Montreal; Flames Get Pronovost

Times News Services

Mark Napier, the talented right winger from Birmingham Bulls of the World Hockey Association, will be with Montreal Canadiens of the National League when the defending Stanley Cup champions open their training camp Sept. 18, Jean Beliveau, vice-president of the NHL club said today.

A 21-year-old Toronto native, Napier was the WHA's rookie-of-the-year in 1975-76. He had been reported headed for the Canadiens at various times throughout the last year. He was selected No. 1 by the Canadiens—10th overall—in the 1977 NHL amateur draft despite the fact he was playing in the WHA at the time.

A member of the Memorial Cup champion Toronto Marlboros of the Ontario Junior League in 1974-75, Napier signed as an under-age junior at 18 with the then Toronto Toros, the club that later shifted to Birmingham as the Bulls.

Napier said his contract is a "multi-year deal but they (Canadiens) asked me not to say any more than that. They asked me not to reveal the length or the amount of the salary."

Beliveau confirmed that Napier had signed.

★ ★ ★

ALSO IN HOCKEY: Pittsburgh Penguins traded right winger **Jean Pronovost** to Atlanta Flames in a three-way NHL deal that will bring Boston Bruins centre **Gregg Sheppard** to Pittsburgh. . .The 32-year-old Pronovost is Pittsburgh's all-time leading scorer with 316 goals, 287 assists and 603 points. . .Pronovostasked to be traded at the end of last season.y. .No money was involved in the trade. . .Sheppard had been traded to Atlanta for defenceman **Dick Redmond**. . .The Flames then made the deal with Pittsburgh. . .The trade was the third major deal since last season for Pittsburgh. . .In previous transactions, **Dave Burrows** was sent to Toronto Maple Leafs for **George Ferguson** and **Randy Carlyle**, and three Philadelphia players—**Ross Lonsberry**, **Tom Bladon** and **Orest Kinderachuck**—were acquired for Pittsburgh's top 1978 draft pick. . .St. Louis Blues right winger **Jim Roberts** announced his retirement Wednesday, ending a 15-year professional career which included 153 Stanley Cup playoff games.

It's Next Thursday

An organizational meeting of the Victoria and District Volleyball Association for the 1978-79 season will be held at Arbutus Junior Secondary School next Thursday, and not tonight as erroneously reported Wednesday.

Additonal information may be obtained from Gary Garraway at 388-4991.

Walton Still Wants to Move

PORTLAND, Ore. (AP) — Bill Walton thought over his decision to leave Portland Trail Blazers but concluded he still wanted out, the team's general manager has confirmed.

Harry Glickman said two meetings (Saturday and Tuesday) between owner Larry Weinberg and Walton in Los Angeles had been amicable. After the first, Walton agreed to think over his intention to leave the National Basketball Association team.

"He thought until Tuesday, and he and the Trail Blazers mutually agreed to pursue a trade," Glickman said.

Weinberg issued a brief statement in Portland on Wednesday after the six-hour second meeting.

"The Trail Blazers and Walton will continue to seek a trade satisfactory to both," the statement read.

"As the Trail Blazers have consistently stated since Walton first expressed a desire to be traded Aug. 1, the trade will have to be one which gives the club value for the league's most-valuable player."

Weinberg, in his office in Los Angeles, refused further comment. Walton has not spoken to reporters since the affair began Aug. 4.

Although Glickman denied Walton was irrevocably gone from the Portland team, saying "anything is possible," he said it was "very likely" the centre would not be with the Trail Blazers next season.

Portland would like a centre to replace Walton in a trade—"recognizing no other centre in the league is equal to Bill Walton"—Glickman said, but he said the team was not wedded to the idea of trading for a centre.

"We would like at least one good player and other considerations," he said.

Walton had said through agents that he wanted to be traded because he disagreed with some of the Blazers' medical practices—specifically regarding the use of pain-killing injections to keep injured players in the lineup. Walton's agent, Jack Scott, hinted about the possibility of a malpractice suit.

SPORTS MENU

TONIGHT

SOCCER
6:30 p.m. — Exhibibition, HMS Blake vs Castaways, Topaz Park.

FRIDAY

HARNESS RACING
1:30 p.m. — 56th day, Sandown Raceway meet, Sandown Park.

GALIFFA DIES

TORONTO (CP) — Arnold Galiffa, who once held most of Toronto Argonauts game and season passing records, has died at his home in Glenville, Ill.

Galiffa, 51, was an all-America quarterback at the United States Military Academy in 1949. He played in the National Football League for New York Giants in 1953 and San Francisco '49ers in 1954, then joined the Canadian Football League British Columbia Lions in 1955 and the Argonauts in 1956.

Galiffa completed 256 passes in 1956, and threw for more than 300 yards seven times, both still Argos records. He set seven other team passing records, which were surpassed by Tobin Rote in 1960.

Galiffa worked for the U.S. Steel Corp the past 23 years.

YOU BET!

There's Thoroughbred Horse Racing in Vancouver.

On your next trip to Vancouver, spend a day or an evening at the races! Where else can you have fun and maybe be a winner too? Parade to the Post 6:15 P.M. Mondays, Wednesdays, and Fridays, 1:15 P.M. Saturdays and holidays, rain or shine. Information and reservatons, phone 254-1631.
For Bus Information, phone Vancouver Island Coach Lines, 385-4411.

The TRACK Exhibition Park
B.C. JOCKEY CLUB

Metcalf Key To Toronto's Playoff Hopes

TORONTO (CP) — If Toronto Argonauts have any hope of reaching the Grey Cup this year, head coach Leo Cahill acknowledges that running back Terry Metcalf will have to become a greater contributing factor in the team's offence.

There doesn't seem to be any concern, however, that Metcalf's performance is being affected more and more by each frustrating game in the Canadian Football League.

"He's still a great runner and he hasn't lost it or his confidence," said Cahill.

Cahill rejects criticism he has not been using the former National Football League star to the best advantage.

On Tuesday, a day after Argos had lost their fourth straight game, 19-16, to Hamilton Tiger-Cats, Cahill pulled out a statistic sheet to illustrate his point.

The former St. Louis Cardinals star has carried 11.7 times per game, tops in the Eastern Conference, despite the fact he saw only limited action in two games while suffering a toe injury.

Metcalf also leads the East in rushing with 373 yards and has the best average (24.7) among the punter returners.

While defending his position that Metcalf has been used more than any other running back in the East, Cahill does admit he'd like to have the speedy running back handle the ball even more.

"There's nothing that says we can't get the ball to him every time," Cahill said. "But other things open up during the course of a game that cause us to go a different way. You have to dissect each game on its own merits."

★ ★ ★

League statistics:

EAST

Scoring

	TD	C	FG	S	P
Hay, O	0	23	15	5	73
Sunter, T	0	13	13	8	60
Sweet, M	0	17	13	1	57
Green, O	9	0	0	0	54
Jambrosic, H	0	8	6	10	36
Gabriel, O	5	0	0	0	30
Skolrood, H	4	x2	0	0	28
Metcalf, T	3	0	0	0	18
Kinch, T	3	0	0	0	18
Bragagnolo, T	3	0	0	0	18
Starch, M	3	0	0	0	18
O'Leary, M	3	0	0	0	18

x—two-point convert.

Rushing

	C	Yds	Avg	TD
Metcalf, T	90	373	4.1	2
Murphy, O	75	338	4.5	0
Ealey, T	38	297	7.8	1
Starch, M	31	287	4.0	2
Holmes, O	65	261	4.0	1

Pass Receiving

	No.	Yds	Avg	TD
Gabriel, O	36	532	14.8	5
Green, O	24	372	15.5	6
Skolrood, H	25	435	17.4	4
Avery, O	23	346	15.0	2
Murphy, O	23	266	11.6	0

Passing

	A	C	Yds	I-C	TD
Holloway, O	114	78	1,203	1	9
Ealey, T	151	84	1,205	3	7
Clements, O	102	67	916	5	8
Jones, H	103	65	761	4	5
Barnes, M	92	49	880	6	8

Punting

	No.	Yds	Avg	LK
Jambrosic, H	22	998	45.4	68
Clark, T	67	3,019	45.1	71
Buono, M	55	2,404	43.7	90
Kunyk, O	60	2,453	40.9	59
Sunter, T	41	1,599	39.0	89

Punt Returns

	No.	Yds	Avg	TD
Mofford, M	17	412	24.2	0
Meeks, H	17	388	22.8	0
Green, O	12	281	23.4	0
Metcalf, T	11	272	24.7	0
Siganos, H	11	236	21.5	0

Interception Returns

	No	Yds	LR	TD
Downing, O	5	44	22	0
Brune, O	3	51	51	0

Seven players tied with two interceptions each.

WEST

Scoring

	TD	C	FG	S	P
Cutler, E	0	20	23	9	98
Ruoff, W	0	17	18	11	82
McFall, C	0	18	19	4	79
Passaglia, B.C.	0	19	14	12	73
Macoritti, S	0	11	20	1	72
Germany, E	6	0	0	0	36
Key, B.C.	6	0	0	0	36
Crump, W	6	0	0	0	36
Sykes, C	6	0	0	0	36
Strickland, S	5	0	0	0	30

Rushing

	C	Yds	Avg	TD
Strickland, S	130	688	5.3	5
Germany, E	117	601	5.1	6
Key, B.C.	108	574	5.3	4
Washington, W	94	483	5.1	2
Sykes, C	82	424	5.2	5

Pass Receiving

	No.	Yds	Avg	TD
Poplawski, W	38	514	13.5	2
Paterson, W	36	473	13.1	2
Bright, B.C.	33	530	16.1	2
Smith, E	33	492	14.9	3
Bruer, S	32	447	14.0	2
Sykes, C	32	373	11.7	1

Passing

	A	C	Yds	I-C	TD
Brock, W	225	137	1,864	3	10
Tagge, B.C.	221	129	1,660	9	9
Hufnagel, C	199	103	1,630	9	10
Wilkinson, E	152	92	1,181	7	7
Lancaster, S	216	114	1,530	13	6

Punting

	No.	Yds	Avt	LK
Ilesic, E	61	2,955	48.4	87
Passaglia, B.C.	62	2,966	47.8	82
Ruoff, W	66	3,144	47.6	76
Macoritti, S	57	2,640	46.3	77
McFall, C	62	2,671	43.1	70

Punt Returns

	No.	Yds	Avg	TD
Butler, E	33	305	9.2	0
Bright, B.C.	25	284	11.4	0
Crump, W	22	228	10.4	0
Forzani, C	27	197	7.3	0
Hinton, B.C.	24	193	8.0	0

O.C. SOCCER RESULTS

LONDON (Reuter) — Wednesday's United Kingdom soccer scores:

ENGLISH LEAGUE
League Cup
Second-round Replays

Hereford 0 Northampton 1
Notts F 4 Oldham 2
Tottenham 1 Swansea 3
Leeds 0 West Brom 0

SCOTTISH LEAGUE
Division I

Airdrie 2 Ayr 4
Clydebank 5 Arbroath 2
Dundee 1 Montrose 1
Hamilton 1 Raith 1
Kilmarnock 0 Dumbarton 0
Queen of S 1 St. Johnstone 1
Stirling 1 Clyde 4

Division II

Brechin 2 Meadowbank 2
Cowdenbeath 2 Stranraer 0
Dunfermline 2 Albion 1
East Fife 5 E Stirling 0
Falkirk 1 Alloa 0
Forfar 1 Stenhousemuir 1

Eller Places a Priority on Playing

By The Associated Press

Carl Eller is back and not a moment too soon for Minnesota Vikings defence.

Eller, entering his 15th National Football League season, rejoined the Vikings Wednesday after reaching an agreement to suspend contract talks with the team until the end of the season.

The five-time all pro defensive end had refused to attend a team luncheon and walked out of a practice last week. The Vikings responded by placing Eller on their exempt list, a sort of limbo in which a player is neither cut nor on a club's roster.

"I just decided it would be more important for me to get back to the team than to continue the contract discusses at this time," said Eller.

While Eller was talking contract with general manager Mike Lynn last week, the Vikings were being stunned by New Orleans Saints 31-24 in their season opener. It was only the seventh time since Bud Grant took over as head coach in 1967 that a team scored that many points against Minnesota.

Lynn said the disagreement with Eller, who signed a three-year contract in 1977, was over finances.

"The only thing Carl wants is to renegotiate his contract, pure and simple," Lynn said. "Nothing else was brought up in our meeting (Tuesday) other than the fact he wants to renegotitate his contract. We don't renegotiate contracts."

Not everyone was happy over Eller's return. The Vikings placed another player, whose name was not released, on waivers so they could make the 45-man player limit.

There was bad news in Houston, where the Oilers announced that No. 1 quarterback Dan Pastorini remained hospitalized with a bruised throwing arm and a swelling of his rig cage. The eight-year veteran has been listed as doubtful for Sunday's game with Kansas City Chiefs.

Veteran quarterback Bobby Douglass, waived by Oakland Raiders before the start of the season, was signed by Green Bay Packers.

The Packers waived former Wisconsin star Neil Graff to make room for Douglass, who will back up David Whitehurst, who played in last Sunday's season-opening victory despite an injury.

In a pair of moves involving linebackers, Chicago Bears waived Doug Becker and the Saints reactivated Rusty Redowe to replace Rick Kingrae, who injured his knee and will be out for the season.

Atlanta Falcons placed wide receiver Alfred Jenkins and linebacker Garth Ten Napel on the injured reserve list while reactivating receiver Dennis Pearson and linebacker Ron McCartney.

Robert Steele, a rookie wide receiver from North Alabama, was signed by Dallas Cowboys, replacing Golden Richards, who was traded to the Bears for two draft choices Tuesday.

Detroit Lions reactivated defensive back Mike Burns and dropped rookie centre John Sokolosky.

"It's the results of that cooking competition. You've been awarded a 'black belt.'"

GOOD-FELLOW FEELING SHELVED AT GAME TIME

PETERBOROUGH, Ont. (CP) — The reunion of Paul and Brian Evans this week hasn't exactly been a sedate family get together.

The days have followed a normal enough pattern—a little golf, a lot of taking it easy—but the nights have been a different story.

Monday and Tuesday night, Paul and older brother Brian took part in the opening games of the Mann Cup Canadian senior lacrosse championship series. But while Paul was playing for the hometown Peterborough Red Oaks, the Ontario champions, Brian wore a Victoria Shamrocks sweater.

Brian, 24, and Paul, 23, came up through the Peterborough minor lacrosse system and played together on two Minto Cup-winning junior teams, in 1972 and 1973.

But Brian migrated west in 1976 after a stint with the professional Quebec Caribous in the short-lived National League. Paul stayed in Peterborough to help the junior team to two more Minto Cups.

Brian now lives and works in Nanaimo while Paul has spent the last three winters with Dallas Black Hawks of the Central Hockey League. When the Mann Cup is decided, he is off to Toronto Maple Leafs training camp.

Although Brian plays for Nanaimo in the Western Lacrosse Association, he was selected by Victoria for the championship. There is little question why.

Briann led the WLA scoring race with 40 goals and 106 assists for 146 points.

The Ontario scoring champion was brother Paul, who finished the season with 33 goals and 96 assists, for 129 points.

"I think both of them are in the super-star category," said Ben Floyd, who coached Brian and Paul as juniors and still coaches Paul on the Red Oaks.

"They're both intense kind of players," said Floyd.

According to Paul, that kind of competitiveness was spawned early in the family.

"With six brothers, the family has always been competitive," said Paul.

But for all their competitiveness, Paul and Brain seem to have little awareness of the brother-against-brother combat on the lacrosse floor.

"Out on the floor, everybody is just another lacrosse player," said Brian. "You don't really think that he's your brother. After the game it's different. We can go out together or whatever."

But as Paul notes, he isn't about to back off just because his brother challenges him for possession of the ball.

The best-of-seven Mann Cup series is tied 1-1, with the third game tonight at the Peterborough Memorial Centre. The Red Oaks won the first game 12-11 and Victoria came back to take the second game 14-11.

Burnaby Ties Series

NEW WESTMINSTER (CP) — Burnaby Cablevision, trailing 10-8 late in the second period, scored 11 straight goals to beat Whitby, Ont., Builders 19-11 to deadlock the Minto Cup Canadian junior lacrosse final 1-1 Wednesday before 1,727 fans.

The third game will be played here tonight.

The Builders' collapse began at 15:28 of the second period. It was 19-10 when Ed Derks scored Whitby's final goal at 17:46 of the third.

"We stopped running and we dropped too many balls," said Whitby coach Jim Hinkson. "We panicked, started doing dumb things and lost our poise."

Dan Perreault scored three goals and four assists to lead Burnaby while Gord Roberts, Allan Kirk, Paolo Bruono, Derek Dickson and Craig Wilson added two each. Singles went to Lyle Robinson, John Purdon, Gary Purdon, Mike O'Reilly, Paul Delmonte and Terry Bingley.

Derks, Bryce Jordan and Ken Colley had two each for the Ontario club with singles going to Brian Colm, John Jordan, Blane Harrison, Al MacDonald and Rick Nieuwendyk.

Burnaby's Rod Banister stopped 35 shots while Whitby's Wayne Colley blocked 43.

Burnaby coach Dan Martinson praised some of the younger players on his club, especially Gord Roberts who scored two first two-period goals before the rest of the club got going.

"The Whitby club does not like any sort of rough going," he said. "They aren't in condition, they can't run with us."

VOLLEYBALL COACH

WINNIPEG (CP) — Jack Rutherford has been appointed head coach of the University of Winnipeg varsity women's volleyball team.

RENT-A-WRECK
RENT A CAR
Ask for Bruce or Ron
1420 Quadra 386-6441

Victoria's Largest Selection of 3-5-10 Speeds and Children's Bikes
Trades Welcome
Open Fridays 'til 9
RUSS HAY BICYCLE SHOP
2542 Government St.
384-4722

ESQUIMALT MAPLE LEAFS HOCKEY CLUB
TRAINING CAMP
Monday, Sept. 11 thru Friday, Sept. 15
8:00 P.M.
ESQUIMALT SPORTS CENTRE
595-7052 Former Players — Free Agents Over-Age Juniors Welcome 478-4047

GRAND OPENING SALE GRAND OPENING SALE GRAND
GRAND OPENING
OF SPORTSWORLD'S NEW LOCATION!
Formerly at Hillside Mall
TOWN and COUNTRY CENTRE · SAANICH ROAD · DOUGLAS STREET · MCDONALD'S · SAWASSAN MOTORS · SPORTSWORLD · OAK ST. · CLOVERDALE · MAYFAIR CENTRE

SKI SALE
You won't beat these prices
ROSSIGNOL
COBRA REG. 129.00 59.00
SSP2 REG. 129.00 59.00
APACHE REG. 136.00 64.00
CONCORDE REG. 170.00 99.00
ST. COMP REG. 235.00 149.00
KNEISSL
TXW REG. 149.00 79.00
DYNASTAR
OMEGLASS REG. 245.00 149.00

SHOES
SOCCER
ARGENTINA 18.50
STAR 14.50
TRAINING SHOES
TENNIS SHOES 30% OFF

BACK TO SCHOOL ITEMS
MINI RUC SACKS
DAY PACK
ADIDAS BAGS
ADIDAS SHORTS
FROM 3.99-25.00

TENNIS RACQUETS
WILSON SALE
WORLD CUP REG. 69.00 33.00
T3000 REG. 67.50 36.00
T5000 REG. 77.50 44.00
YONEX
COUGUSS REG. 44.00 29.00
DUNLOP
VOLLEY II REG. 75.00 49.00
MAXPOWER REG. 130.00 65.00

TRAINING SUITS
20% OFF REG. PRICE

FANTASTIC CLEAROUTS
OF SUMMER WEAR AND TENNIS CLOTHES
35%-60% OFF

SWIM WEAR
SPEEDO LADIES Reg. 18.99 NOW 15.99
MEN'S SWIMWEAR .. 15% off
HEAD SWIMWEAR 15% OFF

SLEEPING BAGS
50% OFF

LOADS OF UNADVERTISED SPECIALS

MISC. ITEMS
SWIM FINS
SNORKELS
SWIM MASKS
50% OFF

T-SHIRTS
50% OFF

REMEMBER OUR NEW LOCATION
SKI & RACQUET SPORTSWORLD SPECIALISTS
SPORTSWORLD
3371 OAK ST. 383-6342
Store Hours: Mon.-Thurs., 10 a.m.-6 p.m.
Fri. 10-9 p.m., Sat. 10-5 p.m.
9-8x
GRAND OPENING SALE GRAND OPENING SALE GRAND

Hold it!
FOR THE
$100,000 FRIDAY DRAWS

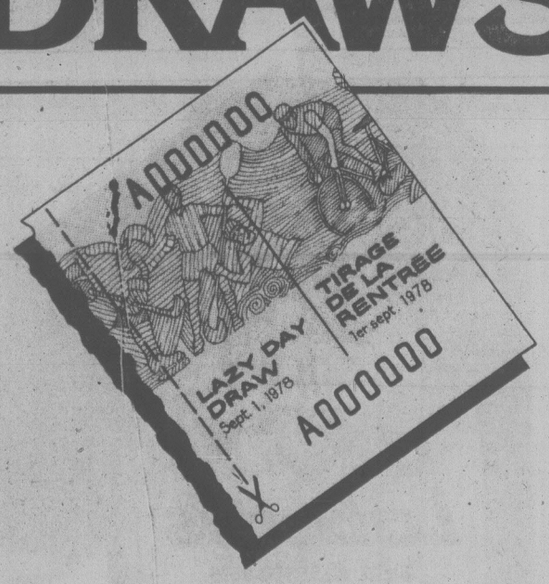

Friday Draw dates:
September 8, 15, 22 & 29.
NOW 7 WAYS TO WIN WITH 1 LOTO CANADA SUPER SURPRISE PACKAGE.
Loto Canada
The National Lottery

Cup Matches Open Season

It's McGavin Cup time and that means the start of another season for premier division teams in the Vancouver Island Soccer League.

First-round battles in the McGavin Cup competition traditionally launch the Island League campaign and the pursuit of silverware starts this weekend with a pair of matches.

Cosmo Royals and Gorge FC will fire the first shots when they clash Saturday at 2:15 on the Royal Athletic Park pitch. Victoria West and Nanaimo City follow Sunday at 2:15 with a match at Heywood Avenue.

Two contests the following weekend will complete the first-round action. Oak Bay and Duncan will match skills in a Saturday game at Athletic Park and Victoria Athletics will travel to Nanaimo on Sunday to meet Nanaimo United, which last season earned promotion to the premier division.

Powell River, because of travel problems connected with expected mid-week matches, and University of Victoria Vikings are the two first-division squads that have not entered the cup scramble. With a pair of important matches during the next few weeks in their Canada West University Athletic Association soccer circuit, which this year has been granted full league status, the Vikings may not have sufficient time available for cup play.

SANDOWN RACING

Wednesday's Results

FIRST RACE — $600, 3/8 mile pace — Claiming — Claiming Price $1,500 plus allowances.
Bay Mark (C.Sbg) 7.50 5.40 3.60
Tee Off Time (Conlin Jr) 7.40 5.90
Kaoka Jeff (Tonkin) 3.50
Time 1:18 1/5. Exactor (8 & 5) $65.50.
Stop Watch, Lennies Choice, Billy Adios, March Stream, Senga Pete also ran.

SECOND RACE — $600, 1 mile pace — Maidens.
ShadowsAnHow (Fgn) 5.60 3.20 3.90
Charlies Aunt (Wallace) 4.90 3.20
Donbryn Flirt (Conlin Jr.) 6.50
Time 2:09. Exactor (7 & 5) $62.80.
Clever Dauber, Nechako Teena, Busters Express, Holridge Dixie, Tharyago also ran.

THIRD RACE — $600, 1 mile pace & trot — Claiming — Claiming Price $1,500 plus allowances (Non-winners $525 last six starts.) Also eligible: Trotters.
Status (Bell) 7.00 4.50 3.80
Holridge Dakota (Rankin) 8.50 4.90
Ivans Lucky Girl (Burke) 4.20
Time 2:08 2/5. Exactor (1 & 6) $69.70.
Bethel Champ, Spunkey Dale, Mar Dominion, Waynes Buddy, Sand Bandit also ran.

FOURTH RACE — $600, 1 mile pace & trot — Claiming — Claiming Price $1,500 plus allowances. (Non-winners $525 last six starts.) Also eligible: Trotters.
MarConHoney (Fgn) 4.60 3.80 4.00
Tiger Paw Khan (Guest) 16.90 8.80
Stormy's Journey (Dryden) 9.30
Time 2:08 2/5. Exactor (1 & 8) $111.00.
Adios Lorene, Moko N, Clover Marzy, Timber Bill, Sallys Sister also ran.

FIFTH RACE — $600, 1 mile pace — Claiming — Claiming Price $1,500 plus allowances. (Winners of $450 or over last six starts.)
Mr. Ming (Lfn) 6.80 3.10 2.80
Dons Florico (S.Ericss) 4.20 4.40
Halcyon Harmony (Tonkin) 4.80
Time 2:07 3/5. Exactor (2 & 8) $19.20.
Mark Missle, Sir Bob, Charmin Dusty, Mark Baker, Syvilla also ran.

SIXTH RACE — $850, 1 mile pace — Claiming Handicap — Claiming Prices $4,500 to $5,000 plus allowances.
Baron Romero (Bvr) 18.10 6.00 3.90
Dobbie Joe (Lfn) 3.20 2.20
B.C. Arden (Evans) 2.70
Time 2:04 4/5. Exactor (4 & 5) $49.50.
Lobro Dean, Callaghan, Irish Stadt also ran.

SEVENTH RACE — $900, 1 mile pace — (Cd-6) — Non-winners $900 last six starts. Also eligible: Optional claimers $7,000 plus allowances.
Holridge Caper (Jst) 12.70 6.60 3.30
Dusty's Monarch (Lfn) 4.50 2.60
Antique Adios (Hudon) 3.80
Time 2:04 2/5. Exactor (1 & 4) $33.10.
Gingers Dustie, Klinker Jim, King Koil, H. J. Fashion also ran.

EIGHTH RACE — $800, 1 mile pace — Claiming Handicap — Claiming Prices $3,500 to $4,000 plus allowances.
Avalon Don (Pitre) 6.80 3.40 3.40
Spindrift Two (Hudon 3.70 3.40
Ruby Parker (Clarke) 6.20
Time 2:06 2/5. Exactor (3-4) $18.00.
Jeppy Ho, Roger Tac, Bald Scott, Flame Comet, Dominion Duke also ran.
Attendance 1091. Mutuel handle $74,605.

Friday's Entries

Post Time: 1:30 p.m.

FIRST — $600, claiming, one mile pace and trot.
Spunkey Dale — D. Jungquist
No Dill — D. Bell
Refhom Duke — B. Boyd
Valley Jim
Timber Bill — M. Armstrong
Senga Silas — B. Dryden
Lennies Choice — D. Guest
Cold Mix — F. Conlin
Also eligible:
Mark Dominion — L. Pitre

SECOND — $600, claiming, one mile pace and trot.
Tiger Paw Khan — D. Guest
Rhythm C — G. Tonkin
Stone Flower — C. Sibiga
Starling Adios — M. Armstrong
Spiders Pride — D. Jungquist
Claybrook Barry — K. Linton
Tiddler Mac — W. Urquhart
Questend — S. Petrachuk
Also eligible:
Wallace Crooks — R. Graham

THIRD — $600, claiming, one mile pace and trot.
Sir Bob — M. Bouvier
Ruby Khan — M. Armstrong
Maple Hills Miss — L. Pitre
Stop Watch — D. Jungquist
Senga Kay — J. Rankin
Status — D. Bell
Bold Lobo — J. Hudon
Halcyon Harmony — G. Tonkin
Also eligible:
Wallace Crooks — R. Graham

FOURTH — $600, claiming, one mile pace.
Michaels Derby — S. Ericsson
Marc Kimberly — L. McDole
Taiga — M. Bouvier
Snagel — W. Urquhart
Cals Dominion — J. Rankin
Nechako Chris — J. Mohorich
Biffy Brooke — D. Jungquist

FIFTH — $650, claiming, one mile pace.
Andys Wayne — J. Hudon
Moon Girl — S. Ericsson
Dunhoe — M. Armstrong
Andys Buzzer — D. Jungquist
Rays Golden Patch — G. Tonkin
Senga Nola — B. Dryden
Wee General Fuzz — D. Guest
Bowl Of Trix — F. Conlin

SIXTH — $750, claiming, one mile pace.
Flame Comet — M. Bouvier
Andys Lester — D. Jungquist
Roger Tac — F. Conlin
Lord O Lynch — D. Bell
Senga Logan — J. Mohorich
Tiger Adios — G. H'worth
Good Aim — J. Rankin

SEVENTH — $650, one mile pace.
Khan Hit — J. Hudon
B C Classy — D. Ferguson
Robbie Boy — J. Rankin
Melody Wave — D. Jungquist
Bankers Chips — F. Conlin
Senga Robin — J. Mohorich
Gil Counsel — K. Linton
Ranch Time — G. H'worth

EIGHTH — $1,100, one mile pace.
Dusty Speedball — K. Linton
Exel B Mac — M. McCallum
Irish Dawn — J. Hudon
Senga Lennoc
A-Nechako Prince — J. Mohorich
Pacen Bill — R. Graham
A-H T Brook
A-J. Mohorich trained entry.

NINTH — $600, one mile pace.
Holridge Della — M. Bouvier
Holdridge Duchess — D. Guest
Holdridge Dinah
Holdridge Bob — D. Jungquist
Andys Adam — G. Tonkin
Monika — M. McCallum
Penny Jay — F. Conlin
Arts Choice — J. Mohorich
Also eligible:
Bee Brook — W. Haining Sr.
Maple Hills Shelby — S. Ericsson

EXHIBITION PARK RESULTS, ENTRIES

Wednesday's Results

First—$2,300, claiming, 3 year olds, 6½ furlongs
Dancer's Desire (Sknnr) 6.00 3.90 3.70
Alta C. (Johnson) 3.70 3.50
Woodmont Clare (Dailey) 5.00
Time: 1:25 1-5
Kickaheel, Sherry's Serena, This Ole House, Our Neelie, Langley's Desire, Struck Seven, Caddies Desire also ran.

Second—$2,300, claiming, 3 year olds, 6½ furlongs
Society Life (A. Smith) 20.60 7.60 5.40
Naughty Nytee (Krasner) 4.30 3.20
Low Nickers (Demorest) 5.20
Time: 1:24 2-5. **Daily Double:** $104.00
Playful Lady, LaBelle Michelle, Mee Talk Back, Lady Eliza, Ma Joie, Dancing Koko, Maureen's Dancer also ran.

Third—$2,500, claiming, 2 year olds, 6 furlongs
Leaward Cove (Loseth) 9.40 4.80 2.70
Reina Del Ceste (Williams) 6.40 3.10
Nance A Beth (Arnold) 2.30
Time: 1:19 1-5
Mushies Champion, Banana Pudd'n, Italiano, Major's Express, Special Mea, Too Much Gin, Queen's Marine also ran.

Fourth—$2,500, claiming, 2 year olds, 6 furlongs
Shannon Sea (Wolski) 11.40 6.20 3.00
Increased Earnings (Loseth) 13.00 5.90
Mon Petite Choux (Stein) 2.60
Time: 1:20. **Exactor:** $155.60
Dark Songster, Miss Meie, Social Host, Tambua Castle, Little Jane D., Perfleet, Langley's Sanya also ran.

Fifth—$2,300, claiming, 3 year olds, 6½ furlongs
Oscar Valentine (Crghtn) 8.80 3.50 2.80
Reformed (Dailey) 4.20 2.90
Morroco (Skinner) 2.60
Time: 1:23 1-5
Arson Harry, Olympic Dream, Swan Lake King, Amblin Sam, Irish Rover, Jungle Scout also ran. Track scratch: Dar B. Pride

Sixth—$2,600, claiming, 3 year olds, 6½ furlongs
Tenalta (Krasner) 16.60 6.80 5.20
Hobo's Lass (Wolski) 4.50 3.90
Follow My Shadow (Wilkinson) 7.70
Time: 1:23 4-5. **Exactor:** $99.90
Fleet Some, Stand Easy, Vazare, Major Ettroch, Hazelmere Lady also ran.

Seventh—$2,800, claiming, 3 year olds and up, 6½ furlongs
Lady Darkfoot (Dmrst) 7.20 3.30 2.70
Peggy Princess (Stein) 2.90 2.20
Proserpine (Wilkinson) 3.40
Time: 1:23 2-5. **Exactor:** $19.20
Vita Gal, Curious Call, Finney's Fumble, Judi Fair also ran.

Eighth—$2,800, claiming, 3 year olds and up, 6½ furlongs
Welcome North (Dailey) 13.60 7.50 3.90
Haydn's Choice (Creighton) 13.10 6.60
Hanini (Williams) 3.00
Time: 1:23. **Exactor:** $180.30
Frelach, Hacker, Coal Dust Kid, Nib Bill, Fleet Alination also ran.

Ninth—$5,000, claiming, 3 year olds and up, 1 11-16 miles
Defiant Dude (Krasner) 7.00 4.40 3.00
Kan Tuk (Williams) 11.30 5.70
Split The Atom (Cuthbertson) 3.50
Time: 3:07 3-5
Royal Truce, Local Boy, Brauer Rabbit, Secret Gambler, Miss Blue Nose, Problem Solved also ran.

Tenth—$2,300, claiming, 3 year olds and up, 6½ furlongs
Lady Isa Trmp (Smith) 10.80 5.00 3.10
Ballycraigy (Walker) 3.70 2.50
Zipper's Quicker (Creighton) 3.10
Time: 1:23 3-5. **Quinella:** $15.50
Rad's Lady, Livingstone Serena, Gun Music, Stratusfaction, Arnak, Surrey Belle, Little Beau Piet also ran.
Handle: $758,774. **Attendance:** 6,652

Friday's Entries

First—$2,800, claiming, 3 year olds, 6½ furlongs
Strong Muscles 110
Tuff To Bluff (Arnold) 115
What A Rock (Skinner) 115
Wild Rover (Loseth) 115
Maclaquack (Walker) 115
Christmas Hill (J. Mena) 115
Spirit Perch (Williams) 110
Second Command (Demorest) 115
Freely Stride (Smith) 115
Honor Jim (Bray) 115
Also eligible
Chief Constable (Demorest) 115
Lucky Canuck (Brownell) 115
Iron Plains (Johnson) 115
Designate (Krasner) 115

Second—$2,300, claiming, 3 year olds, 6½ furlongs
Fantastic Fellow 110
Blue Saber (Demorest) 115
Bora (Brownell) 112
Trial Date (Walker) 112
Sir Bentley (Johnson) 115
Chechako (Loseth) 115
Haymarado (Krasner) 115
Bow Hunter (Carter) 115
Solid Rhythm (Smith) 115
Cool Artic (Cuthbertson) 115
Also eligible
Wish Me A Rainbow (Cre'n) 107
April Foolish (Wilkinson) 110
Catfish Kid (Williams) 110
Roman Fred (Creighton) 110

Third—$2,500, claiming, 2 year olds, 6½ furlongs
Billy Crash Cradic (Los'h) 115
Navarro's Charger (Arnold) 115
Arctic Rim (Krasner) 115
Order of Command (Williams) 115
Canoe Eyes (Johnson) 115
Father
Struck Out (Brownell) 115
Two White Spots (Cuth'n) 115
Freddy B Good 115
Un Espoir (J. Mena) 115
Coal To Steel (Bray) 115
Also eligible
Rock Hunter (Demorest) 115
Multiplissity (Smith) 115
Left Out (Skinner) 115
Fleetin In (Dailey) 115

Fourth—$2,300, claiming, 3 year olds, 6½ furlongs
Nee Coursant (Stein) 120
Avec Plaisir (Williams) 115
Count The Pearls (Krasner) 120
Mr. Flintstone (Arnold) 120
Mid Drive (Brownell) 120
Scratch Harry (Creighton) 115
Supreme Charger (Dailey) 115
Handsome Pirate (Demorest) 120
Bearick (Cuthbertson) 120

Fifth—$3,300, allowance, 2 year olds, 6 furlongs
Eagles Gamest (Arnold) 117
Amber Meg (Demorest) 118
Impressive Ann (Johnson) 113
Dancer's Bound (Loseth) 118
Stay N Step (Stein) 113
Now Your Talking (Skinner) 113
Bristler (Dailey) 118
Make Mine Roses (Smith) 113
Change Your Way (Krasner) 118

Sixth—$3,200, claiming, 3 years old and up, 6½ furlongs
Dais Abbie (Demorest) 111
Pax Princess (Carter) 111
Tudor Lou (Brownell) 111
Douro Valley (Loseth) 116
Lucy Mahal (Wilkinson) 111
Heavenly Dawn (Stein) 118
Scornful Pride (Cuth'n) 117
Little Larder (Williams) 106

Seventh—$2,700, claiming, 2 year olds, 6½ furlongs
Antique Coin (Loseth) 118
Glenerin 118
Mutual Acceptance (Bray) 118
Donna Mac (Demorest) 118
Patty Tav (Williams) 118
Ask Irene (Carter) 118
Never Trip (Dailey) 118
Snow Me In (Cuthbertson) 118
Jet A Belle (Krasner) 118

Eighth—$4,200, allowance, 3 year olds, 6½ furlongs
Country Kitten (Loseth) 112
Smokein Rose (Carter) 115
Ritalistic (Demorest) 117
Gold Girl (Bray) 115
Nurses Bet (Johnson) 115
Tasla (Walker) 115
Tempting Ticket (Skinner) 120
Never Struck (Rocha) 105
Undercover Hero (Creigh'n) 110
California Shot (Dailey) 115
Also eligible
Hustling Annie (M. Mena) 110

Ninth—$5,200, claiming, 3 year olds and up, 6½ furlongs
Kimbob (Loseth) 113
Lord Hubert (Cuthbertson) 117
Little Bit of Nana (Stein) 110
Steinway (Demorest) 118
Grande Ribot (Krasner) 110
Charlescrest (Johnson) 113
Lucky Times (Williams) 112

Tenth—$2,300, claiming, 3 year olds and up, 6½ furlongs
Go'in Dude (Williams) 112
Joe Kelsey 114
Panama Pete (Krasner) 119
Caravanserai (Demorest) 119
Scots Rule (Dailey) 122
Jewel Of The West (Smith) 119
Super Pest (Loseth) 119
La Belle Lune (Wilkinson) 111
Magic Tartan (J. Mena) 119
Patient Echo (Arnold) 119
Also eligible
Full Moon Charlie (Bray) 119
Chief Tameo (Wolski) 119
Mah Doy (Dailey) 119
Moving Force (Stein) 114

Playoff Victory

OMAHA, Neb. (AP) — Steve Hamrick pitched eight scoreless innings to lead Omaha to a 4-2 win over Indianapolis Indians, giving the Royals the American Association baseball playoff title with a 4-1 margin in the best-of-seven series.

COLONY
MOTOR INN
PHIL BROWN
AT THE PIANO BAR
385-2441
COACHLIGHT ROOM

Sandown Finale on Weekend; Dobbie Joe Winningest Horse

By BILL WALKER
Times Staff

A full summer of harness racing at Sandown Raceway winds down to its conclusion this weekend with the final two cards of the meeting.

There will be nine races on Friday and a full card of 10 on Saturday, the final day of the 57-day meet. Post time both days will be 1:30 p.m.

The Saturday feature for a purse of $1,600 brings together a fine field of the top runners on the grounds.

Entered are Steady Nick, Over Burden, Dusty Tex, Trevor John, Combat Lands and Sandy Pick.

Wednesday, it was the end of a busy meeting for one of the more consistent horses at the track when Dobbie Joe, a nine-year old black gelding, completed his part of the meeting with a second-place finish behind Baron Romero in the sixth race.

The second-place finish normally wouldn't mean much in any final figures but for Dobbie Joe it does.

It was his sixth place finish to go with 10 victories here. Twice Dobbie Joe was third, once fourth and in his other race a disqualification took away another first-place finish. The 10 victories are a record for Sandown as no other horse can win that many.

Owner-driver-trainer Keith Linton purchased Dobbie Joe sight unseen last spring on a phone call for $2,500. For a horse who was supposed to be hard to handle that had to be the bargain call of the year.

Hazels Yankee, winner of Monday's feature, had nine wins in 19 outs for second place among the winners. Arrow Panaro, Deacon Brodie, Stop Watch and No Dill are seven-time winners.

Speaking of consistency, Avalon Don, a seven-year old brown gelding, driven by Larry Pitrie won his sixth race of the meeting in the eighth. Avalon Don has been second five times and third three times.

Feature event went to Holridge Caper, a six-year old black horse, with Dustys Monarch a fast-closing second. Driven by Dave Jungquist, Holridge Caper returned $12.70, $6.60 and $3.30.

Doug Ferguson, a late arrival on the driving scene, had two winners, Shadows An How ($5.60) in the second and Mar Con Honey ($4.60) in the fourth.

Crowd was 1,091 and the mutuel handle $74,605.

Marijuana Charge

MISSISSAUGA, Ont. (CP) — Celeste Genoa Metcalf, wife of Toronto Argonauts football star Terry Metcalf, is scheduled to appear in court in Brampton Sept. 18 on a charge of possession of marijuana.

Salmon For Sale

WHAT: Approximately 1,000,000 lbs of Coho and Chinook Salmon (approx. 735,000 lbs. for human consumption)

WHEN: Commencing on or about September 15, 1978 through to approximately December 15, 1978.

WHERE: The following are locations for the live salmon sales:

Capilano Salmon Hatchery
North Vancouver, B.C.

Quinsam River Salmon Hatchery
Campbell River, B.C.

Robertson Creek Salmon Hatchery
Port Alberni, B.C.

Non-edible salmon sales will be held at these locations:

Capilano Salmon Hatchery
North Vancouver, B.C.

Quinsam River Salmon Hatchery
Campbell River, B.C.

Robertson Creek Salmon Hatchery
Port Alberni, B.C.

Puntledge Salmon Hatchery
Courtenay, B.C.

Big Qualicum Salmon Hatchery
Qualicum, B.C.

HOW: By Tender. All offers for purchase of the salmon must be received with a certified cheque for 10 per cent of the tender price by the Vancouver Office of Crown Assets Disposal Corporation, by Friday, September 8, 1978 - 4:15 p.m.

INFORMATION & OFFER FORMS:
For further information, a complete description of conditions of sale, conditions for payment and offer forms, please contact:

Mr. S. Weber
Pacific Regional Director
Crown Assets
Disposal Corporation
4050 West - 4th Avenue
Vancouver, B.C.
V6R 1P7
Telephone: (604) 732-4358
Telex: 04-54655

Crown Assets Disposal Corporation
Jean-Pierre Goyer
Minister responsible

Corporation de disposition des biens de la Couronne
Jean-Pierre Goyer
Ministre responsable

Deal yourself in! Sautez sur l'occasion!

MAYFAIR SHOPPING CENTRE
"COME INSIDE OUR WORLD"
MALL ENTRANCE
Woodward's
Victoria's most interesting and complete shopping centre, where you'll find covered parking with elevator service, and fine stores and services to serve you. It's fashionable to shop at MAYFAIR.

Presents "The Tyrolean Mountain Boys"

AT MAYFAIR SHOPPING CENTRE — ON THE MALL
FRIDAY, SEPT. 8th, 6:30 to 9:00 p.m.
SATURDAY, SEPT. 9th, 11:00 a.m. to 3:00 p.m.
Enjoy the Show While Shopping for Those Last Minute "Back-to-School" Bargains . . . at
9-7x
MAYFAIR "THE COMMUNITY'S MEETING PLACE"

Clark Wouldn't Block Noose

VANCOUVER (CP) — Opposition Leader Joe Clark opened the door Wednesday to a possible restoration of capital punishment by saying that as prime minister he would not stand in the way of a private member's bill that could reinstate the death penalty.

However, Clark, who voted in favor of the bill abolishing capital punishment in 1976, said that if he headed a Progressive Conservative government, it would not introduce legislation of its own on the controversial issue.

On a radio open-line show with former Conservative MP John Reynolds as host, Clark said he personally does not believe the death penalty to be a deterrent to murder.

However, a private member's bill that could restore capital punishment might gain passage under reforms he has pledged to parliamentary procedure.

In recent speeches, Clark has promised not to stand in the way of private members' legislation that he may not personally agree with but to allow them to come to a vote.

At present, private members' bills, usually proposed by backbench MPs, routinely die on the Commons order paper without ever coming to a vote.

Bid-Rigging Report Bared

TORONTO (CP) — The prosecution at a conspiracy trial Wednesday confronted Harold McNamara with a report naming McNamara Corp. Ltd. as one of 31 paving companies accused of engaging in practices designed to reduce competiton on contracts tendered by Ontario public agencies.

McNamara, 64, is accused, along with 10 other individuals and nine companies, of conspiring to defraud public agencies of more than $4.27 million by rigging bids on dredging contracts between 1969 and 1975.

Crown Attorney Roderick McLeod produced a 1970 report by the Restrictive Trade Practices Commission into the asphalt paving industry after McNamara had said he spent more than 30 years in the construction business building a reputation for honesty.

McNamara said he testified before the commission of his own free will and no charges were laid against him following its report.

In response to questions by McLeod, McNamara said he participated in discussions with a competing company in the asphalt industry aimed at having a competitor let him have a paving job in return for a promise of a similar favor in the future.

McNamara said the events described in the 1970 report occurred in 1959 and said he did not recall much of what happened then.

He told McLeod he could not recall talking to a competitor some time between 1959 and 1965 and being asked to deliberately bid high, although he said he might have described something like that to the commission.

He said his testimony before the commission described a case of two companies agreeing to do each other a favor.

Pregnant Woman Jailed

KITCHENER, Ont. (CP) — A judge sentenced a pregnant woman to 14 months in jail Wednesday, saying he would recommend she go to an institution with special care for pregnant women and hoped she would be put on parole before her baby is due in six months.

Provincial Judge J. R. H. Kirkpatrick found that Heather Johnson, 27, of Richmond, B.C., issued more than $1,000 in bad cheques last year and this year to pay for presents for her family and friends.

BUMPER BOOST FOR QUEEN

PETERBOROUGH, Ont. (CP) — A former Beefeater guard at the Tower of London has organized his own pro-monarchy campaign, including bumper stickers reading Queen Yes; King Pierre No.

Bruce Knapp said he is concerned about recent proposals from the federal government which would change the role of the monarchy in Canada.

The city resident said his Crown Or What? committee is gaining the support of area residents and his bumper stickers, which went on sale last week, are in demand.

The provincial Progressive Conservative party has ordered 200 stickers, he said.

Police Contacts Withheld

TORONTO (CP) — A Toronto private investigator refused Wednesday to give a royal commission the names of RCMP and provincial police officers with whom he traded information.

Albert Joseph White said he feared for the officers' careers and, despite a warning from commissioner Mr. Justice Horace Krever, an Ontario Supreme Court judge, that he might be charged with contempt of court, he repeatedly refused to give the names.

White, an employee of Canadian Claims Research, told the royal commission on confidentiality of health records it could be assured that no police officer ever asked him for health information.

But Mr. Justice Krever said he needed the names to test the accuracy of White's evidence about what kind of information was exchanged.

The investigator has provided the commission with names of contacts in the Ontario Health Insurance Plan offices and the OPP branch that regulates private investigators and security guards.

The commission urged White to reconsider his decision and he finally asked for and received an early adjournment of the hearing to reconsider.

Suspect Released

MONTREAL (CP) — Denis Vaillancourt, 37, a postal employee who pleaded not guilty last week to charges related to a police investigation into mail thefts, was released on his own recognizances in sessions court Wednesday.

Vaillancourt was charged Friday with the theft of post office property valued at $500,000 between May, 1974, and May, 1977, and of conspiring with Serge Parent, 28, to steal mailed goods and a postal truck.

Parent pleaded not guilty to the two charges.

MAULING AVOIDABLE?

NEWMARKET, Ont. (CP) — A pathologist testified Wednesday that a woman mauled to death by a trained wrestling bear might have escaped if the animal's teeth and claws had been removed.

Dr. Francis MacDonald said Lynn Orser, 30, suffered at least 48 severe cuts, two ribs torn from her spine and a crushed chest.

He told an inquest she was killed by a crushing action or bear hug.

Miss Orser was attacked in bed by the 460-pound black bear July 2 while her friend, David McKigney, a professional bear-wrestler for 23 years, was outside his wooded retreat near Aurora, Ont., cleaning the bear's pen.

McKigney said the bear walked into the house and up some stairs to the room where Miss Orser was, then lunged at the window where she was trying to escape. The bear dragged her down and mauled her.

He did not think it was right to have the animal's teeth removed, a common practice with performing bears.

The four-month-old bear was going through its first rutting — a period of sexual excitement — in June and July but McKigney could not say whether this was a factor in the attack.

INDECENCY TRIAL FOR CHILD WORKER

ROCKY MOUNTAIN HOUSE, Alta. (CP) — A former child-care worker at a bush camp near Nordegg, Alta., 75 kilometres west of this community, has been committed to stand trial on four counts of indecently assaulting young male residents of the centre for juvenile delinquents.

Provincial Court Judge William Shaw ordered Robert Jones, 38, of Vernon, to face trial in Alberta Supreme Court after hearing the testimony of three young boys during a preliminary hearing here Wednesday.

Originally six charges had been laid but a Crown witness connected with one charge failed to appear and the charge was stayed. A sixth charge was dismissed.

COLONY
MOTOR INN
THE SIDE DOOR IS OPEN AND THE GIRLS ARE BACK

NEW! SCRATCH 'N WIN!
★ Win up to $100 instantly
★ Every Provincial ticket gives you 10 chances at a $1 million
★ Chances to win a prize are better than 1 in 5.
The Provincial $5
Where Westerners Win All-Ways
WESTERN CANADA LOTTERY FOUNDATION

Chances are you own Canada Savings Bonds.

But do you know all you should about this attractive investment?

Canada Savings Bonds are a safe and popular investment purchased by close to a million Canadians each year. But how well do you know the facts about your existing CSB holdings?

Many CSBs maturing in the next few years offer very high annual yields and should be held to maturity. For example, if you cashed a $1000 1966 Series CSB on November 1, 1978, one year before it matures, you would miss out on over $330.00 in interest and bonus payments.

There are many other considerations such as accrued versus cash reporting of CSB interest, capital gains or interest income treatment of CSB "Bonus" payments and the use of the $1,000 tax-free allowance on CSB interest income.

Merrill Lynch, Royal Securities has prepared a booklet "FACTS ABOUT CANADA SAVINGS BONDS" which discusses these points among others and includes data on all 13 outstanding CSB issues. Write or call today for your free copy.

SEND ME:
Facts About Canada Savings Bonds
NAME
ADDRESS
CITY POSTAL CODE
TELEPHONE (BUS) HOME
Merrill Lynch customers, please give name of your Account Executive.
Mail to: Merrill Lynch, Royal Securities Limited
Suite 1110, 1175 Douglas Street
Victoria, British Columbia V8W 2E1
call: (604) 388-5131
Merrill Lynch Royal Securities Limited
9-8x VC3

VICTORIA-ESQUIMALT MINOR HOCKEY ASSOCIATION
IMPORTANT INFORMATION
As a result of the amalgamation of the former VICTORIA & ESQUIMALT ASSOCIATIONS the following benefits are available to players and parents:
- Lowest registration fees in Greater Victoria — $45 (Family plan for 3 or more registrations — $100)
- Canadian Amateur Hockey Association approved BEGINNERS PROGRAMME (Ages 5-8) — $25
- Free team pictures for all players
- Free "mini-hockey school" put on by professional instructors
- Increased funding revenues
- Increased exposure for sponsors
- Association bus for team travel at no cost to parents or players
- Increased ice availability for teams
- Stronger House (recreational) and Rep. Programmes

REGISTRATIONS held SEPT. 9—10 A.M.-2 P.M. and SEPT. 13 — 6:30-8:30 P.M. at both the VICTORIA MEMORIAL ARENA and the ESQUIMALT REC CENTRE (Pool) 527 Fraser St.
NOTE: Any player who played House or carded Rep hockey in either the Victoria or Esquimalt Associations last season, is eligible to play carded Rep or House hockey in the Victoria-Esquimalt M.H.A.
JR. B. TRAINING CAMP: SEPT. 11-15 — 6-9 P.M. ESQUIMALT ARENA
HOCKEY EQUIPMENT SWAP AND BUY — SEPT. 10-10 A.M.-4 P.M.
Buy, sell or trade used hockey gear at the ESQUIMALT CURLING RINK.
For further information phone 385-3115, 382-9553 or 388-7635

GIGANTIC STOREWIDE Furniture Blitz!
Living Room, Kitchen, Den, Bedroom or Dining Room Suites
We Urgently Need GOOD TRADE-INS!
ALL REASONABLE OFFERS WILL BE ACCEPTED
SPECIAL VALUE — Convertible 2-Piece SOFA/BED and MATCHING ARM CHAIR. Choice of colors in tweed plaid pattern. $368
SPECIAL VALUE — Deluxe Style 6-Piece BEDROOM SUITE. Triple dresser with gallery mirror, hutch headboard, 2 night tables included. $598
SPECIAL VALUE — 2 More Carloads Have Just Arrived... Sofas, Loveseats, Chairs, and Luxury Dinettes. DEAL ON THEM NOW.
SPECIAL VALUE — CARLOAD SPECIALS ON 3-Piece Deluxe Style Coffee Table Sets and Better Quality Mattresses.
9-8x
EASY TERMS Lots of FREE PARKING! Open 'til 9 p.m.
The Traders
PHONE 388-6264 715 FINLAYSON
OPEN 9 a.m. to 9 p.m. Mon.-Fri.; Sat. to 6 p.m. Sunday Noon-5 p.m.
TRADES WANTED on COLOR TVs, Fridges, Ranges, Freezers, Washers and Dryers, Too

Before The Judge

One man was denied bail Wednesday and another released on $20,000 bail in a conspiracy case against three persons.

Judge Harold Alder ordered 51-year-old Georges Gerard Normand, 1250 Pembroke, detained in custody when he appeared in provincial court with his 27-year-old son, Real Joseph Georges Normand of 1445 Simon Road, and 26-year-old Daniel Joseph Jacques Vallee of 2111 Spring.

They were jointly charged with conspiracy to possess counterfeit money and the elder Normand was charged separately with possession of $33,120 in bogus U.S. $20 bills.

Following representations by defence lawyer William Southward, who requested a non-publication order on the evidence at the hearing, the elder Normand was denied bail while the younger Normand was released on his recognizance in the sum of $20,000 with one or more sureties.

All three were then remanded until next Wednesday.

* * *

Two men who led Victoria city police on a high-speed chase during a drag race were each fined $500.

Dale Lindsay Dyck, 18, of 3800 Quadra, and Robert Allan Lawless, 25, of 2648 Graham, pleaded guilty to dangerous driving.

Crown counsel Richard Law told the court police manning a radar check shortly before 2 a.m., Aug. 19, in the 2200-block Douglas saw Dyck and Lawless stopped at a red light where the drag racing began.

Law said police pursued the vehicles south on Douglas, reaching speeds of 80 mph (130 km/h) through red traffic lights until Herald where both cars turned west. While Dyck continued, Law said, Lawless doused the headlights, parked the vehicle off the street and laid down in the front seat to avoid detection.

Dyck said he had to run the first red light because all of the traffic signals were suddenly turned red by police.

"Try it on the track where people can cheer you when you hit another car and kill yourself," Alder told Dyck.

In addition to the fines, Alder said he would recommend to the superintendent of motor-vehicles that Dyck's driver's licence be suspended for 10 months.

* * *

Two 18-year-olds from Richmond charged with stealing a sailboat from Delta, and possession of a stolen sailboat, elected trial by judge without jury and waived their rights to a preliminary hearing.

Faith Barclay, also known as Evans and Pearce, and Steven James Swanson are charged with theft over $200 and possession of stolen property.

A 26-year-old man from Boulder, Colo., was charged separately with stealing the sailboat and possession.

Thomas Wellington Sanborn was remanded in custody until next Thursday for election of his trial method.

* * *

Defence lawyer Robert Metzger elected trial by judge without jury for 19-year-old Richard Byron Barker, 804 Foul Bay, charged with theft of $1,489 from Smith's Book and Card Shop at 736 Yates and possession of stolen money.

A preliminary hearing was set for next Wednesday because Barker had been denied bail.

* * *

Fined for drinking driving were: Carrel Lee, 53, of Fisherman's Wharf, $800; Leslie Stanley Rozylo, 27, of 924 Ellery, $500; Karen Lorraine Podwinski, 28, of 280 Douglas, $500; Faye Georgina Davis, 52, of 2190 Amelia, $400; and Leslie Howard Stevens, 23, of Kings Road, $400.

Wiretap Tapes Played for Jury

A county court jury Wednesday began hearing the first of a number of tape recordings obtained by police in wiretapping operations during an alleged drug conspiracy three years ago.

Judge M.L.T. Drake earlier ruled that the tapes were admissible in the case of James William Buckner and Russell Tschritter, who are jointly charged with conspiring with others to traffic in cannabis resin between July 15, 1975, and Jan. 6, 1976, in various places on Vancouver Island and elsehwere in B.C.

Buckner is charged alone with a second count, of being in possession of cannabis resin.

Cons. John E. Hasiuk, who was then a member of the RCMP Victoria drug section, began playing for the court a tape recording consisting of telephone conversations intercepted by police with the co-operation of B.C. Telephone Co.

The tape ran for about an hour and 40 minutes and was still not completed when Drake adjourned the sitting until today.

Contents of the tape were not identified as to time, date or voice, but two policemen were to be called later for voice identification, said Crown counsel Gordon MacDonald.

It was one of about 30 tapes identified as having been made from wiretap devices during the investigation.

Hasiuk said tap lines were run to the Co-ordinated Law Enforcement Unit at 2588 Cadboro Bay Road and a master tape recorder attached and kept in a locked trunk. Extracts were made on a separate tape from a second machine recording simultaneously with the master, and typewritten transcripts were prepared from that.

The policeman said copies of the transcript were delivered to the two accused along with notices of wiretappping in accordance with authority from the solicitor-general.

Cons. Clifford Spittal, then of the RCMP special "I" section in Vancouver charged with manufacture, maintenance, repairs, installation and removal of wiretap equipment, testified that he had connected a pair of designated wires to switching and recording equipment at an RCMP office in Victoria.

He said he had been given the cable number and telephone number 479-7642 by his Vancouver office, but under cross-examination by defence counsel for Tschritter, Douglas Christie, Spittal said he did not make a test call to assure himself that the wiretap was attached to that number.

The witness said his superiors told him not to make a test call, that they were satisfied with the connection on which a conversation was taking place at the time the hookup was made.

Cpl. Fraser Grant Crowley, also of the RCMP, said he installed a tap at the CLEU office after having a conversation with a B.C. Tel man. He then called 386-9083, waited for someone to say hello, and hung up when he saw the recording machine activated. It was explained that recorders went into action automatically whenever the telephone to which they were attached was in use.

Buckner asked how Crowley could be sure the device was connected to the right number, whether he was positive the machine would not otherwise work.

Crowley said he had installed more than 200 wiretaps and always found that if a wrong number were dialled, the recording machines would not activate.

Donald Roy Gehring, senior investigating officer for B.C. Tel on Vancouver Island, said he assisted the RCMP in making the wiretap connections July 15, 1975. He said he checked the name James Buckner, 4705 Beaver, and told police that 479-7642 was coming in on a specified cable at the RCMP office, 999 Fort. Gehring said a second line was attached to the home of Daniel Nau, 352 Moss, terminating at 2588 Cadboro Bay.

Pain-Killer Abused

WARSAW, Poland (AP) — One in five patients requiring major kidney treatment in Australia has brought on the condition by heavy, steady use of pain-killer compounds containing aspirin combined with a variety of other substances, an Australian specialist says.

"A minimum consumption of three powders per day over five years often leads to clinically detectable kidney disease," Dr. Pierre Stolz, executive director off the Australian Foundation on Alcoholism and Drug Dependence, told an international conference of 600 experts on alcoholism and drug abuse.

Mental Test For Woman

Anne Terri Stubblefield of Victoria was placed on probation for a year when she appeared for sentencing Wednesday in county court on a charge of public mischief nearly two years ago.

Judge Peter Millward also ordered her to take psychiatric treatment.

The accused pleaded guilty at Nanaimo in July to causing mischief by falsely reporting rape Jan. 27, 1977.

ALF BECKER'S CHAIN SAWS
2981 Tillicum Rd.
384-6414

FALL PLANTING TIME
Visit Victoria's Complete Garden Centre
Come in and see the finest display of tropicals, ornamentals and flowering shrubs that we've ever had. The prices are reasonable — you'll be pleasantly surprised. Newly arrived.

HEDGING MATERIAL
Thuja, Lutea, Spicata, Aurea and Lobbi. In gallon containers. Reg. 1.99
SPECIAL 1.49

RHUBARB
Gallon containers.
Reg. 1.99
SPECIAL 1.49

ROTOCROP COMPOST BIN
19 cu. ft.
Reg. 79.95
SPECIAL 69.95

LEAF RAKES
Bamboo Reg. 3.19 SPECIAL 2.69
Bamboo Reg. 3.69 SPECIAL 3.09

POTTING SOIL
25-lb. bag
Reg. 2.25
SPECIAL 1.49

FILBERT NUT TREES 7.95 each

PEAT MOSS 4 cu. ft. Reg. $6.95 SPECIAL 5.95

LAMBERT LAWN SWEEP Reg. 51.75 SPECIAL 44.95

Vic. and District Chrysanthemum Show
CENTENNIAL UNITED CHURCH HALL
Fri., Sept. 8, 2-10 p.m. — Sat., Sept. 9, Noon to 9 p.m.

Buckerfield's LIMITED
'the growing people'
SALE DATES SEPT. 8, 9, 11
VICTORIA STORE
OPEN 8:30-5:30
Personal Shopping
506 PANDORA
LOTS OF FREE PARKING OFF FISGARD
9-8

COMPARE
OUR PRICES WITH IMPORTS

Buy this 1978 Pinto 2-Door
with automatic transmission
for $4236

AND YOU BUY ALL OF THESE FEATURES . . .
- Automatic Transmission
- Power front disc Brakes
- Wheel Covers • AM Radio
- Electric Rear Defroster
- Tinted Glass
- Bright Window Mouldings
- 2.3 Litre 4 cylinder engine
- Undercoating

Stock No. 1582

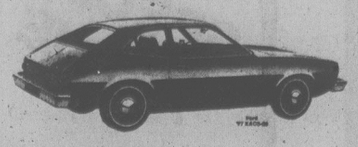

24 miles per gallon (city)*
34 miles per gallon (highway)*
(*Transport Canada Rating)

Value and reliability you can believe in. The 1978 Pinto meets or exceeds all Canadian and U.S. safety standards.

PETER POLLEN FORD
1060 YATES STREET 384-1144

Hip Hip Hooray! WINSDAY Sept. 13 is Bonus Day!

$500,000.00 EXTRA IN CASH PRIZES
100 BONUS PRIZES OF $5,000.00 EACH

In addition to our regular prize fund of five $100,000 prizes plus thousands of additional prizes, next Winsday September 13th, 100 extra prizes of $5,000 each will be added to the draw.

For this bonus draw only, Western Express tickets will bear an additional seven digit number shown. Simply match this number to the one hundred drawn and win $5,000.00.

Tickets only $1
WESTERN EXPRESS
OUR REGULAR PRIZE FUND PLUS ½ MILLION DOLLARS IN BONUS PRIZES.
A BUCK AND YOU'RE IN FOR BOTH

CITY LIGHTS STILL LURE FOR ALBERT

VANCOUVER (CP) — Yukon goldminer Albert Lavoie, 47, robbed of $11,400 after he took two call girls to his hotel room last January, was back in Vancouver Wednesday with another $10,000 and an unabated taste for the bright lights.

Lavoie was flown to Vancouver from Whitehorse — at taxpayers expense — for a court appearance. A 22-year-old woman had been charged with theft shortly after the incident was reported to police.

But during a preliminary hearing Wednesday, Lavoie took the stand and after a quick look around the courtroom, including a glance at the accused, said he didn't see either of the girls involved. Case dismissed.

As Lavoie left the stand, Provincial Court Judge Erik Bendrodt offered some advice: "The next time you come to Vancouver, don't bring $10,000."

"It's over and done with now," Lavoie replied.

Outside court, Lavoie said he believes the two girls who rolled him "put something in my drink." He said he felt dizzy shortly after a business transaction and fell asleep.

When he awoke, the girls and $11,400 he had hidden under his mattress were gone.

On Wednesday Lavoie had another $10,000 — this time in cheques — earned from his latest stint with a placer gold mining operation in the Yukon. He said he will continue to come to Vancouver for business and pleasure.

Asked if he would again seek the company of working girls, he replied: "Oh, I imagine so."

Student Veto Warning

VANCOUVER (CP) — The Vancouver school board has left itself wide open to legal repercussions by announcing it will close the door to severely handicapped children seeking admission to the regular school system, a law firm says.

That opinion, dropped on the board from the firm of Campney and Murphy, lawyers for the British Columbia School Trustees Association, has upset trustees.

Chairman Betty-Anne Fenwick said she hopes the board "sticks by its guns", while trustees, including Peter Westlake and former chairman Dr. Katharine Mirhady, said they want an immediate change of mind from the board.

The board decided July 10 to keep handicapped children out of the school system unless the government picks up more of the costs.

Don Dawson, head of special education services, said the board is gearing for a major confrontation with one parent who insists that his blind youngster be admitted to a regular city school.

Dawson estimates the city school system already has 500 children with severe handicaps, either singular or multiple, in such areas as mental retardation, hearing, visual or neurological impairment, orthopedic handicaps and emotional disturbance.

Heat Stroke Inquest Opens

VANCOUVER (CP) — A coroner's jury heard conflicting evidence Wednesday on whether a 20-year-old University of British Columbia student had asked to be taken back to camp shortly before he died of a heat stroke while taking part in an Outward Bound Mountain School hike near Keremeos.

Fellow hiker Kenneth Wakeman of Scarborough, Ont., told police during the investigation into the June 3 death of John Scott Atkinson of West Vancouver, that Atkinson had told two instructors supervising the hike: "I want to go down."

Wakeman said he had heard one of the instructors tell Atkinson that if he returned to camp, "he would be taking the next bus out."

Outward Bound instructor Robert Gordon Mather, 32, told the inquest that although Atkinson had repeatedly fallen behind the other hikers, "at no stage did he indicate he wanted to go down."

Mather said at one point preceding his collapse, Atkinson was asked if he wanted to return to camp, and "through gritted teeth" replied "I want to go on, I can do it."

When Atkinson first collapsed, a makeshift stretcher was prepared and the group began carrying him down the mountain. While on the stretcher, he said Atkinson began having muscle spasms.

Mather said the group stopped in a clearing on the way down and when Atkinson's symptoms became more serious — delerium, convulsions and vomiting — he sent two more students down the mountain with an urgent request for a helicopter.

He said that at 7:35 p.m., Atkinson stopped showing a pulse and for the next 90 minutes the remaining group alternated in giving artificial respiration until the helicopter arrived.

Insist on HOOVER and you'll save $40 if you buy before Sept. 30.

Choose either one of these beautiful new Hoovers now and get a beautiful $40 saving off the regular retail price. But it's a limited time offer. So hurry!

Hoover Celebrity II Deluxe
- Giant dirt bag. Helps maintain peak suction power longer.
- Full-time edge cleaning. Suction power right up to the nozzle edges for effective baseboard cleaning.
- Toe-touch surface selector. Easy to adjust for hard surface or carpets.

Regular retail price $319.95 or less.*

Model S3067 Celebrity II Deluxe

Hoover Dial-A-Matic with Power Drive
- It's self-propelled! Forward, backward, slow or fast. Just touch — and go!
- Converts for above-the-floor cleaning with optional tools.
- Full-time edge cleaning.
- Automatic height adjustment for any carpet.

Regular retail price $299.95 or less.*

9-7x
Model U6043 Dial-A-Matic with Power Drive.

*Actual retail prices may vary from dealer to dealer.

Insist on Hoover. Then you'll know it's Hoover clean.

Hastings Vacuum, 2100 Douglas St., 386-7734
Standard Furniture, 737 Yates St., 382-5111
Island Furniture Mart, 2513 Beacon, Sidney, 656-3724
Dodds Furniture, 2563 Quadra St., 388-6663

Coast to Coast Newspaper Advertising Sells the Most

Scholarship Fund In Victim's Name

CALGARY (CP) — A scholarship fund in the name of a young victim of the Feb. 11 crash of a Pacific Western Airlines' Boeing 737 jet at Cranbrook is at the heart of a deal the airline hopes will determine the portion of its responsibility in settlements to the estates of the 43 crash victims, according to a company spokesman.

In an interview, Eric Lane, the airline's insurance lawyer, said he had offered one victim's family a sum in addition to a normal settlement if they sue the Alberta government-owned airline and be used as a test case.

Six persons, five of them passengers, survived the crash which occurred while the aircraft was attempting to abort a landing after the pilot saw a snowplow on the runway.

Earlier Tuesday, PWA and Canadian Acceptance Corp. filed a $12.1-million suit in the Federal Court of Canada in Vancouver.

The writ names 43 defendants, including the federal Crown, Federal Transport Minister Otto Lang, the city of Cranbrook, the Boeing Corp. of Seattle, Wash., and Rohr Industries Inc. of California, makers of the aircraft's thrust reversers.

The city of Cranbrook owned and operated the airport which had only an air radio operator but no air traffic controllers.

Lane said that although the family has already agreed to his proposal and filed suit, he will not divulge the name of the victims involved in the B.C. Supreme Court test case.

"I'll fudge this so you can't figure out who I'm talking about," he said.

He then described a scenario: The parents of a young woman killed in the crash are told a normal Canadian settlement for their daughter's death would be about $30,000.

The parents are not in need of the money, so Lane said he offers them an additional $15,000 if they agree to sue PWA and allow their daughter's name to be the test case.

The additional money is necessary "because that name is going to be on a case that is going to be in the history books," he said.

Part of the deal is that all the money will be put into a scholarship fund in the daughter's name, he said.

Having a test case will enable the defendants in the air crash "to fight among ourselves" to decide the degree of liability of each defendant, Lane said.

He heads an insurance settlement pool of the six defendants in crash liability suits.

EPILEPTIC'S MOTHER SUES VGH

VANCOUVER (CP) — The mother of an epileptic who drowned in a bathtub at Vancouver General Hospital is suing the hospital for damages.

Alice Barnes, of Burnaby is suing under the Families Compensation Act for damages for the death of Danny Barnes, 26, who had a 20-year history of poorly-controlled grand mal epilepsy.

A writ filed in British Columbia Supreme Court claims that Barnes had periodically employed and contributed financially to the support of his mother, who has been deprived of that support by his death.

Barnes was bathing in a therapeutic bathtub, which the statement of claim says was designed in such a manner that it would prove hazardous to an unattended patient.

The statement also says that the hospital was negligent in allowing Barnes to take a bath.

'BARON' POSTS $100,000 BAIL

VANCOUVER (CP) — Herman von Pfetten, the Vancouver real estate developer and self-styled baron facing extradition to Germany after his arrest in Denver last month has been granted the right to leave the United States.

Von Pfetten had posted a $100,000 cash bond, pending an extradition hearing now scheduled for Oct. 5, and a U.S. magistrate ruled Wednesday that he could leave the country pending the hearing.

In a telephone interview from Denver, von Pfetten said he was "overwhelmed and overjoyed at the decision of the federal court." He said he would remain in Denver today to clear up some business details before flying home to Vancouver with his wife Heidi.

If von Pfetten declines to return to Denver he will forfeit the bail but he cannot be extradited to the U.S. for such failure to appear, but he emphasized Wednesday that "I have no intention of violating the bail conditions."

Dead Dogs In Garbage, Puppyland Court Told

ABBOTSFORD (CP) — A veterinarian told provincial court Wednesday that he saw dogs eating feces and gnawing on the rib cage of a carcass outside a fly-filled kennel where he found three dead dogs in garbage bags.

Gordon Learmonth of Puppyland Kennels Ltd. has pleaded not guilty to two counts of permitting harm and suffering to about 20 dogs.

Dr. David Gregory testified that when he visited Puppyland in March he found flies everywhere in the kennel, three dogs were dead and the remainder were thin and looked run down.

Running loose outside was a vicious German Shepherd and a second dog eating feces and chewing on a rib cage, he said.

Police and SPCA officers seized 14 sick and skinny puppies in a raid on Puppyland in March. One puppy later had to be destroyed.

SPCA veterinarian Murray Robert said he examined the seized puppies and found most were skin and bone and many had bleeding pads.

Veterinarian pathologist Dr. John Greenway said post mortems conducted on six Puppyland dogs showed they probably died from starvation.

The puppies, he said, went without adequate food for a minimum of two weeks.

Abbotsford veterinarian Leslie Clarkson, for the defense, said he visited Puppyland on the night of the police raid and found nothing offensive inside the kennel. He said he saw one dog "was dead or just about dead" but it did not worry him, working at a job where dead animals are seen every day.

Clarkson said most dogs in the kennel had food and water. He disagreed the dogs died of starvation, but said he did not conduct an autopsy. He suggested the puppies may have contracted a virus or parasite which immobilized and stopped the dogs from reaching their food.

The case continues.

DRINKING . . .
If you want to drink and can, that's your business. If you want to stop and can't, that's our business.
ALCOHOLICS ANONYMOUS
8-2020 Douglas St. 383-0415

WESTERN EXPRESS
WINNING NUMBERS
FOR WINSDAY SEPTEMBER 6-78
$100,000.00
WINNING NUMBERS

SERIES NO.		TICKET NUMBER				
0	7	7	7	3	8	3
1	8	4	2	1	6	7
0	6	5	1	2	4	9
0	9	2	8	2	5	2
0	3	1	5	6	8	3

If the last five, four or three digits on your ticket are identical to and in the same order as these winning numbers above, your ticket is eligible to win the corresponding prize.

last 5 digits WIN	$1,000
last 4 digits WIN	$100
last 3 digits WIN	$25

NOTE: $25 and $100 winners may claim their winnings by presenting their ticket to any branch of Canadian Imperial Bank of Commerce only in British Columbia, Alberta, Saskatchewan, Manitoba and the Yukon.
In the event of discrepancy between this list and the official winning numbers list as certified by the auditors of the Foundation, the latter shall prevail.

Western Canada Lottery Foundation

SEPTEMBER 6 WESTERN EXPRESS ENCORE WINNERS

R. Desjardins (Winnipeg)
M. Mailloux (Calgary)
Wm. H. Bilous (Winnipeg)
Mrs. Violet Buchanan (Tugaske)
Joe Nahirniak (Round Hill)
J. P. Van Der Wissel (Delta)
Mrs. Olive Esplen (Dauphin)
Sharon Dooley (New Westminster)
Hazel Funk (Victoria)
V. M. Harris (Kamloops)
Oscar W. Attard (Burnaby)
Edward Wing Lu Lam (Calgary)
Drago Radulj (North Burnaby)
Shirley Cole (Saskatoon)
Dahlia Kenny (Maple Ridge)
Bertha Resvick (Burnaby)
G. Turner (in trust) (West Vancouver)
V. M. Butterfield (Salmon Arm)
Dhansukh M. Bhagat (Vancouver)
Nora H. Smith (Saskatoon)
J. L. Ross (Vancouver)
R. Gambling (Langley)
Bernice Samuelson (Cedar)
Rose Diakow (Edmonton)
D. Lasko (Surrey)

HITACHI
Tillicum FURNITURE

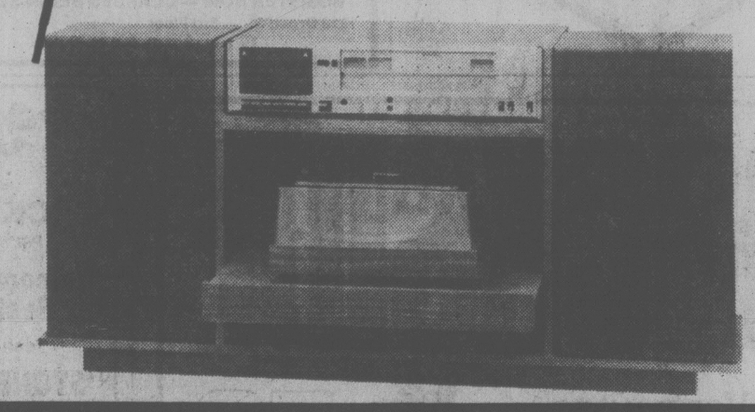

FROM HITACHI . . .

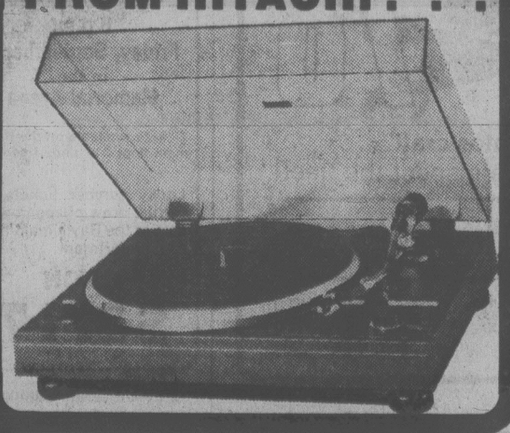

COMPLETE PACKAGE
Includes:
STAND with pull turntable drawer.
Belt-drive semi-automatic TURNTABLE
Magnetic cartridge
Cassette
Player Record
AM/FM
SPEAKERS
2x8" and 1-3½" on each side
Sugg. List 764.80
$498 PACKAGE PRICE

Tillicum FURNITURE
Hillside Shopping Centre
Open Wed., Thurs., Friday 'til 9

7-4

Ford's Widow Gets $50M

DETROIT — The widow of **Benson Ford** will inherit about one-half the auto executive's $100-million estate, a will filed in Wayne County Probate Court shows.

The will stipulates that the remaining $50 million of the estate go to taxes, charitable donation, and trusts for Ford's family and family employees.

Benson, younger brother of flamboyant industrialist **Henry Ford**, and a vice-president of the family-controlled Ford Motor Co., died July 27 while vacationing aboard his yacht on Lake Huron. He was 59.

Probate Judge **Ira Kaufman** also confirmed widow **Edith McNaughton Ford** as executive of the estate, giving her permission to sell 150,000 shares of Ford Motor Co. stock to cover death taxes.

Mrs. Ford also will be responsible for determining the amounts of legacies to be awarded certain employees who served her late husband.

Benson Ford bequeathed $500,000 to Ford Hospital in Detroit, named for his grandfather, auto industry pioneer Henry Ford.

The remainder of that one-half of the estate will be for Benson Ford Family Trusts — set up three years ago to benefit his two children, **Benson Jr.** of Whittier, Calif., and **Lynn Ford Alandt** of Grosse Pointe.

The will also awards Mrs. Ford other materials of the estate, including the family home, autos, boats, artworks and papers.

Benson Ford's younger brother, **William Clay Ford**, is in line to succeed Henry in the top spot at Ford Motor.

Wrong Deposit Suspect Back

LOS ANGELES — A self-employed book-keeper accused of taking $927,000 erroneously deposited in his chequing account has returned from Finland and surrendered, but authorities say at least two-thirds of the money is still missing.

Arne Ristol, 52, of West Covina was charged Wednesday with one count of grand theft and held on $100,000 bail.

CHIEF JUSTICE LASKIN RETURNS

OTTAWA — Chief Justice **Bora Laskin** is back at his desk at the Supreme Court of Canada following a lengthy illness, a court spokesman confirmed Wednesday.

The 65-year-old chief justice underwent a coronary-artery bypass operation last May. There had been some speculation about whether he would return to the demanding post.

The court begins its fall session Oct. 3.

LIVE ON STAGE

Vancouvers Professional
TAMAHNOUS THEATRE
with the assistance of The Canada Council
presents
"LIQUID GOLD"
RUM RUNNING MUSICAL SET ON THE SUNSHINE COAST

Will Mort Wheeler, the power-hungry cannery owner, succeed in chaining the dependent fisherfolk of his community to the life of credit?

Will the dashing rum-runner Moon Morgan outwit the U.S. Coast Guard hot on his trail?

What is the secret dream that R.C.M.P. constable Lance Harker is afraid to reveal?

Discover the answers to these and many other fascinating questions at
McPHERSON PLAYHOUSE
September 13 and 14
8 P.M.
Tickets: $4.50, $5.50 and $6.50 are available at the McPherson Box Office, Hillside Ticket Centre and at the door. Chargex accepted.
McPherson Playhouse is operated by the McPherson Foundation — a non-profit Society dedicated to the Arts.

CFAX 1070 Presents
THE BILL COSBY SHOW
TUESDAY, SEPT. 12th
8 P.M.
Victoria Memorial Arena
Tickets available at Hillside Mall and Arena Box Office.
$6.50, $7.50, $8.50
First of The 'Legend Series
Produced by Paul Mascioli for
Prestige Entertainment Agencies Ltd.

LIVE JAZZ!!
by VISTA
FRIDAY and SATURDAY 9:00-2:00
FOR YOUR DINING ENJOYMENT
JADE PALACE RESTAURANT
On the Mezzanine in
MARKET SQUARE
221-560 Johnson St. at Store St.
Victoria's Newest Restaurant
Featuring Chinese Cuisine
For Res. Phone 388-4412

A UNIQUE SAILING ADVENTURE FILM
"Alaskan Summer Under Sail"
Personally Narrated by Canadian Adventurer DON MURRAY
5000 Mile Voyage from Hawaii to the Aleutians, Bering Sea, Pribolofs, Shumagins, Kodiak, Icy Bay, Glacier Bay, and the
INSIDE PASSAGE
McPherson Playhouse
Tues., Sept. 12—8:00 P.M.
RESERVED SEATS, $4.00 ($3.00 O.A.P., Students)
Tickets Available at McPherson Playhouse and Hillside Mall.
8-26x

Bartholomews
For a Unique Blend of Singalong and Musical Entertainment
Piano Bar
Monday to Saturday
"The Living Room"
Hans Meier
Thursday-Saturday
8:30-12:30
Thursday is Talent Night
777 DOUGLAS STREET
9-1x

FRIDAY NIGHT AT THE INN
Tiger Prawns and Prime Ribs of Beef
Served with soup or salad, fresh in season vegetables, rice or baked potato with all the trimmings and (of course) hot drawn butter.
Only $8.95
270 GOVERNMENT STREET
RESERVATIONS PLEASE 384-7151
THE JAMES BAY INN
A Scale of Hospitality

DINE and DANCE TO BILL ZAALBERG
VERSATILE GUITARIST AND VOCALIST
NIGHTLY IN THE BEAUTIFUL
TOWER LOUNGE
THE RED LION MOTOR INN
3366 Douglas Street, 385-3366
9-15x

SPECTRUM DANCE CENTRE
UNDER THE DIRECTION OF
CONSTANTINE DARLING & LYNDA RAINO
BALLET/JAZZ/MODERN/CREATIVE/DISCO
General and Professional Programmes
(Limited Day Care)
DANCE IS FUN FOR EVERY ONE
Age is Limitless
CHIEF INSTRUCTORS:
CONSTANTINE DARLING
LYNDA RAINO MARSHA MAIN
ALISON WINDECKER/KERRY KRICH
Auditions for Professional Programme
Tue. and Thurs., Sept. 12 and 14, 7:30 p.m.
REGISTER NOW — CLASSES BEGIN SEPT. 18
1318 Broad St. — 3rd Floor 383-8923
10 a.m.-2 p.m. 6 p.m.-8 p.m.
9-10

FRONT PAGE CHALLENGE

COMES TO VICTORIA
MONDAY SEPT. 11
FREE TICKETS AVAILABLE FROM THE McPHERSON PLAYHOUSE FROM WEDNESDAY, SEPT. 6 1978
CBC BRITISH COLUMBIA

make a date to go dining and dancing at
HILLSIDE INN
Enjoy the relaxing atmosphere of our beautifully decorated dining lounge . . .
FULL COURSE DINNERS, FOR EXAMPLE:
Schnitzel, Veal, Chicken or Oysters at 6.95
Steaks, Ribs, Prawns, Shish-Kebob at 7.95
Each accompanied by your selections from our truly superior salad bar
LISTEN TO THE CONTINENTAL MUSIC OF
LEO & JENNY
8 'til 10
Fri. and Sat.

Open Monday to Saturday, 11 a.m. to 10 p.m.
RESERVATIONS: 595-2552
Enquire about parties, small weddings, meetings, etc.
American Express, Chargex and MasterCharge
Hillside SHOPPING CENTRE
6-29

DOCKSIDE 78
The Vancouver Floating Boat Show
September 9 to 17
Bayshore Inn Marina
70 exhibits—over 125 sail and motor craft...
Bring your deck shoes, and come inspect the fleet!
Starts Saturday til Sunday Sept. 17
Exciting daily demonstrations of surf-board and catamaran sailing
Daily Noon to 7:30 pm
Adult: $3.00
Junior (5-15): $1.00
Sr. Citizens: $1.00

the Bay and CKDA PRESENTS
Welcome Back Festival
featuring
"STONEBOLT"
and
"FOSTERCHILD"
8 p.m.
Friday, September 8
in the
Memorial Arena
Tickets available on the Bay's main floor 317 department.
Lucky number tickets for terrific draw prizes now on sale in the Bay's main floor 317 department.
EACH
$3.17
Hudson's Bay Company

Sherwood Park Inn's Continental Buffet is the best in town — a gourmet dining experience
JOIN US FRIDAY AND SATURDAY EVENINGS
5 P.M. TO 10 P.M. BRING YOUR APPETITE
Enjoy it all for only 9.95
CHILDREN UNDER 12 4.95 each
RESERVATIONS RECOMMENDED 386-1422
123 GORGE ROAD EAST PHONE 386-1422

WANTED

1966 - BEFORE

1978 - AFTER

Brian Ruud
From Drugs, Crime, Prison and near Suicide - to one of the World's Most Renowned Speakers.
"A Powerful Experience you won't forget"
Sacred Heart Catholic Church
4040 NELTHORPE (off McKenzie)
Starting September 8th
EVERY EVENING AT 7:30 P.M.
SATURDAY and SUNDAY at 8:30 p.m.
Bring a Friend — all seats Free!

Ali Fans Want Him for Mayor

people

LOUISVILLE, Ky. — Supporters of **Muhammad Ali** hope to draft the two-time heavyweight boxing champion as mayor of the city of Louisville.

Classified advertisements published this week ask fans of the former heavyweight champ to call a special telephone number. When the number is dialed, a voice says, "we're friends of Muhammad Ali. We would like to show him our support by drafting him for mayor."

The voice then offers to record the caller's name and telephone number and return the call with more information.

The Ali supporters — a group of about 10 people — plan to run an Ali-for-mayor advertisement Sept. 14; the day before the Louisville native seeks to regain the heavyweight boxing title. The ad would run in the *Louisville Defender*, a weekly newspaper serving the city's black community.

While the term of the current mayor, **William B. Stansbury**, runs until Dec. 1, 1981, the mayor has been under investigation by the city aldermen for his admitted lie concerning his whereabouts on July 14 when a strike by firefighters began.

The controversy over the mayor, who now admits he was in New Orleans on a personal trip with a Louisville couple and a female aide who has since resigned, has prompted speculation over who might succeed him in the event the investigation forced his resignation or removal from office.

Entertainment Guide

BUTCHART GARDENS — OPEN EVERY DAY OF THE YEAR — Now open 9 a.m. to 10 p.m. . . . 35 acres of incredible beauty . . . Ross Fountains majestic water ballet . . . Romantic after-dark illumination . . . evening entertainment.

The fabulous Sunken Garden, stately Italian, serene Japanese, English Rose, spacious Lake Garden plus the Begonia Bower, Show Greenhouse and Dolphin Fountain.

BUTCHART GARDENS RESTAURANTS — The Butchart Dining Room 10 a.m. to 7 p.m. . . . Greenhouse Restaurant 10 a.m. to 8 p.m. . . . Coffee Bar always open. No reservations, please.

BUTCHART GARDENS ENTERTAINMENT — Every evening — "The Butchart Gardeners" provide musical fun for adults and children 6 to 8 p.m., followed by Walt Disney Cartoons.

THE BUTCHART GARDENS SEED and GIFT SHOP — An assortment of gifts and mementos.

MAKE THE MOST OF YOUR VISIT — Come early, see the Gardens by day, enjoy a delicious meal and a free show, then thrill to the magnificent evening illuminations.

THE BUTCHART GARDENS — A perfect way to entertain yourself, your friends and visitors.

STRATHCONA HOTEL — British Columbia's largest night-life centre, 919 Douglas St, 383-7137, PRESENTS . . .

THE OLD FORGE CABARET — For your dancing pleasure, 6 nights a week — Live music featuring "THE BROTHERS FORBES & FRIENDS." Reservations until 9:30 p.m., 383-7137.

THE CUCKOO'S NEST LOUNGE — Full kitchen facilities serving outstanding lunches and dinners. Featuring a unique 1952 MG-TG Roadster salad and soup car. Dinner reservations 383-7137. Discotheque every night 10 p.m. to 2 a.m. except Sunday. Enjoy the funky antique atmosphere.

THE STING LOUNGE — Buffet luncheon and salad bar weekdays. Prohibition Days atmosphere featuring Victoria's busiest discotheque 6 nights a week. Rated No. 1.

BIG BAD JOHN'S — Victoria's most famous lounge — Crazy Hillbilly atmosphere and Country and Western music.

IVY'S — A brand new Discotheque with a Patio Garden Atmosphere. Located in the Old Forge (same entrance) 8:30 p.m. to 2 a.m. Mon.-Thurs. and 7:30 p.m. to 2 a.m. Fri. and Sat. (formerly the Birmingham Bicycle Club and Boiler Room). Completely redecorated and refurnished. 383-7137.

THE RED LION INN — 3366 Douglas Street, 385-3366, Landmark of hospitality featuring:

THE RED LION — TOWER LOUNGE — Live entertainment nightly. Monday to Saturday Dine and Dance to Bill Zaalberg, versatile guitarist and vocalist.

THE RED LION — LION'S DEN DINING ROOM — Open Monday to Saturday, 5:00 to 11:00 p.m. (closed Sunday).

THE RED LION — WINE CELLAR — Now fully licensed, open Mon. to Sat. 12 noon 'til midnight, Buffet Luncheo. Daily 12 noon to 2 p.m. A relaxing spot, overlooking the pool, backgammon table. Closed Sunday.

ENJOY THE RED LION'S OTHER FACILITIES — Coffee Shop open Monday to Saturday 'til 10 p.m. Sunday 'til 8 p.m.; and, for Hotel guests, a sauna and swirlpool.

SALMON — CHARTER GUIDE, BOAT RENTAL, family fishing, protected Saanich Inlet. 652-1014.

FORTY THIEVES DISCOTHEQUE — CENTURY INN . . . welcome to the Forty Thieves Discotheque — officially rated Vancouver Island's No. 1 Disco. Victoria's only total dance experience in an uptown Cabaret Atmosphere. The only Disco with 3 different rooms and free attendant parking. 8:30 p.m.-2:00 a.m. daily. AND FOR A DIFFERENT TASTE EXPERIENCE, sizzle your tastebuds in our Oasis Dining Lounge, open daily for Breakfast, Lunch and Dinner. It's all happening at the Century Inn 603 Pandora Avenue at Government Street on Centennial Square.

SALMON — SALMON — SALMON — 3 miles from town. Experienced guides; large boats. Free tackle and coffee. 598-3366 and 592-4164.

KINGS HOTEL — in the heart of Victoria's "OLD TOWNE", 570 Yates St., 388-0911. Completely redecorated with a friendly relaxed atmosphere and glimpses of Victoria's colourful past.

OFFERING — For your pleasure:

KINGS KITCHEN — Enjoy the really great menu selections — Homemade Soups, Scrumptious Baron of Beef, Tasty Hamburgers and especially "The Best Clam Chowder in Town". Excellent food at reasonable prices. Mon. to Sat. Daily 11 a.m.-7 p.m.

KINGS PUB — Relax and enjoy. Live entertainment 12-2 p.m. and 4-6 p.m. daily, Mellow Organ sounds for easy listening and sing along. 7-9 p.m. daily, Featuring Bunk and Addy — Nostalgia with piano and trumpet.

KING OF CLUBS DISCO — COME ON DOWN to this Disco "Hot Spot" — open Mon. to Sat. 9 p.m.-1 a.m. Dancing to the Tops in Disco Sounds — No cover charge. You'll enjoy yourself!

The Big Eye

FRIDAY AND SATURDAY
IN THE BIG EYE DINING LOUNGE

Friday and Saturday nights only — on presentation of this advertisement (clip out) — we provide

2 Prime Rib Dinners for 11.95

INCLUDES French Onion Soup au Gratin, Salad, Specially Aged Prime Rib of Beef Au Jus, Yorkshire Pudding, Baked Potato, Beverage.

By reservation only 7 to 9 p.m.
Enjoy the cabaret after dining if you wish

CLIP AND SAVE

INGRAHAM HOTEL 2915 DOUGLAS ST. 385-6731

7-6

ENDS FRIDAY
26th YEAR Jerry Gosley's Famous
SMILE SHOW
British Music Hall
EMPRESS HOTEL
Tuesdays to Saturdays, 8:30 p.m.
July 4 to September 8
Saturday Matinees, 2 p.m.
RESERVATIONS
Empress Lobby
383-3337
ON SALE NOW

OPEN SAT., SUN. 10 a.m.-9 p.m.
Fun City
Highway 17 and Vanalman
OPEN MON.-FRI., 2 p.m.-9 p.m.
9-8x

LIGHT, COMFORTABLE AND EASY TO MOVE
SOFA & CHAIR BEDS
CUSHION SALE
$1.00 to $5.00
FURNITURE
517 YATES ST.
8-19x

NORTH AMERICAN BODYBUILDING CHAMPIONSHIPS
McPHERSON PLAYHOUSE
SATURDAY, SEPTEMBER 9th—8:00 p.m.
(Pre-judging Event 1:00 p.m.)
GUEST STARS
★ MR. UNIVERSE ★
ARNOLD SCHWARZENEGGER
★ MR. AMERICA ★
BOYER COE
★ MR. WORLD ★
STEVE DAVIS
BOOK NOW AT THE McPHERSON PLAYHOUSE
CENTENNIAL SQUARE, VICTORIA
or Victoria Health Club
9-9x

DIMITRI THE PURE

Charcoal and more charcoal. That's what purity is all about. Dimitri Vodka is filtered through more charcoal for ultimate smoothness and sparkle. Dimitri.

Chrysanthemum Society
FLOWER SHOW
FRI., SEPT. 8—2-10 p.m. and SAT., SEPT. 9—Noon-9 p.m.
Centennial United Church Hall (off David St.)
649 Gorge Road
Bus No. 10, Haultain or No. 8 Gorge
Light Refreshments — Admission 50¢

WINNER 7 ACADEMY AWARDS
INCLUDING BEST PICTURE • BEST DIRECTOR
...all it takes is a little Confidence.
MATURE PAUL NEWMAN / ROBERT REDFORD
ROBERT SHAW
A GEORGE ROY HILL FILM
"THE STING" PLUS "House Calls"
ONE SHOW NIGHTLY
THE STING 7:00 HOUSE CALLS 9:15
ENDS TONIGHT!
QUADRA QUADRA — HILLSIDE 382-3370

Starting TOMORROW
The greatest stuntman alive!
BURT REYNOLDS is HOOPER
MATURE
© 1978 WARNER BROS. INC.
From Warner Bros. A Warner Communications Company
ENDS TODAY!
STAR WARS
GENERAL
CHILDREN $1.25 TODAY ONLY!
GENERAL
AT 7:00 and 9:05 p.m.
AIR CONDITIONED
Landmark Cinemas TOWNE
382-5822 808 Douglas In North Court

Saloon Lonely Hearts Club Band
MATURE
Nightly 7:00, 9:15
PETER FRAMPTON
THE BEE GEES
GEORGE BURNS
ENDS THURSDAY!
COUNTING HOUSE 1
BROAD AT BROUGHTON 383-0424

Humour at it's finest, most subtle, and witty.
MR. HULOT'S HOLIDAY
ENDS THURSDAY!
A film by Jaques Tati
NIGHTLY 7:00, 9:10
GENERAL
COUNTING HOUSE 2
BROAD AT BROUGHTON 383-0424

Gary Busey . . . THE BUDDY HOLLY STORY
in stereo
MATURE
haida
808 YATES STREET 383-6270
NIGHTLY 7:10, 9:20

Battlestar GALACTICA
6th WEEK
Starring LORNE GREENE
odeon 1
780 YATES STREET 383-0513
NIGHTLY 7:00, 9:10
GENERAL

It was the Deltas against the rules... the rules lost!
NATIONAL LAMPOON'S ANIMAL HOUSE
MATURE
WARNING: Occasional Nudity, Suggestive Scenes, Coarse Language Throughout (B.C. Director)
odeon 2
780 YATES STREET 383-0513
NIGHTLY 7:10, 9:15

ROYAL: Week nights 7:00, 9:00
TILLICUM: Gates 8:00
Show at Dusk
ROYAL 805 Broughton 383-9711
TILLICUM DRIVE-IN Burnside & Tillicum 382-7531
BURT REYNOLDS
"THE END"
ADDED ATTRACTION DRIVE-IN ONLY: "SPY WHO LOVED ME"
MATURE
WARNING: Occasional religious ridicule and coarse language. (B.C. Dir.)

Nightly at 7:00 and 9:00 p.m.
COME EARLY!
HEAVEN CAN WAIT
WARREN BEATTY
OAK BAY 2184 Oak Bay 598-2213
MATURE

PETER SELLERS in BLAKE EDWARDS'
REVENGE OF THE PINK PANTHER
JUST WHEN YOU THOUGHT IT WAS SAFE TO GO BACK TO THE MOVIES
Starring HERBERT LOM • ROBERT WEBBER
© UAC- 1978
COME EARLY!
CORONET 836 Yates 383-6414
GENERAL
Weeknights at 7:00 and 9:00 p.m.

"GOLDIE HAWN HAS CAPTURED MY HEART."
—Rex Reed, N.Y. Daily News
Goldie Hawn
Chevy Chase
Foul Play
COME EARLY!
CAPITOL 805 Yates 384-6611
MATURE
Daily at 7:00 and 9:00 p.m.

FAYE DUNAWAY
TOMMY LEE JONES
A GREAT MYSTERY SUSPENSE THRILLER!
EYES OF LAURA MARS
COLUMBIA PICTURES PRESENTS A JON PETERS PRODUCTION
AN IRVIN KERSHNER FILM
FAYE DUNAWAY
TOMMY LEE JONES
"EYES OF LAURA MARS"
with BRAD DOURIF • RENE AUBERJONOIS • R.J.
Screenplay by JOHN CARPENTER and DAVID ZELAG GOODMAN
Story by JOHN CARPENTER • Executive Producer JACK H. HARRIS
Associate Producer LAURA ZISKIN • Directed by IRVIN KERSHNER
Love Theme from "Eyes of Laura Mars" (Prisoner) Sung by BARBRA STREISAND
Music by ARTIE MOANE • Produced by JON PETERS
Soundtrack available on Columbia Records and Tapes. Read the Bantam Book
MATURE
WARNING: Violent and Frightening Scenes (B. C. Dir.)
STARTS TOMORROW
odeon 1
780 YATES STREET 383-0513

Court Test Sought On Constitution

OTTAWA (CP) — The joint Senate-Commons committee studying the constitution voted Wednesday to recommend to both Houses of Parliament when they resume next month that part of the government's constitutional reform package be referred to the Supreme Court of Canada.

In a 19-to-11 vote, the committee recommended that the federal government's plan to make changes in the Senate and the role of the monarchy without getting provincial agreement be sent to the Supreme Court for a ruling on its legality.

The government does not have to follow the committee's advice. The committee's decision, however, opens the door for the first time to have the Supreme Court enter the constitutional reform process begun last June by Prime Minister Trudeau.

The motion calling for Supreme Court involvement was presented by Progressive Conservative MP Flora MacDonald (Kingston and the Islands).

She said the legal opinions offered to the committee by two constitutional lawyers, acknowledged as experts in their field, cast sufficient doubt on the constitutionality of the federal government's proposals that the only way to clear up uncertainty was to refer them to the highest court in the land.

Liberal committee members argued that the 35-member committee, set up to review the government's proposed constitutional reforms, had no business making up its mind to ask the Supreme Court for a ruling after less than one month of hearings.

Volrich's Watch Pot Boils

Continued from page 1

women's watches were expressly presented for the four women aldermen. Ald. Marguerite Ford, the only alderman present, accepted them and passed them to Lenoski for safekeeping.

"No, no, no," said Kurihara when asked if there was a watch intended for Mrs. Volrich.

Was there any talk about Mrs. Volrich getting a watch? "None," Kurihara replied.

"But I am satisfied that there has been no wrongdoing on anyone's part," Volrich said.

Volrich spoke in a low voice at the beginning but later was more forceful — for example, when he exclaimed: "Oh sure, it's been bungled! Just bungled. Haven't I made that clear? That I'm thoroughly disatisfied with the way — well, what do you want me to do? What more? It's been bungled, there's no question about that."

After Volrich left, reporters turned to Lenoski and he was asked why he thought Mrs. Volrich had a watch coming to her?

Lenoski gave a rambling reply embracing "the confusion of the circumstances," how the mayor had not been at a formal council welcome at city hall, that there was another event to follow the reception.

"At the late minute, just before we were about to go, a lot of confusion from there and shuffling packages around and so forth. And that's all I have to say."

"You didn't answer the question, Gerry," said a reporter quietly.

Lenoski's eyelids fluttered. Then he stared stonily ahead, got up and walked out.

CBC to Strip Mr. Dressup?

Continued from page 1

new head of TV drama, expressed anger at the cuts.

He said that after all that has been done to raise program standards and widen CBC audiences, principally by his predecessor, John Hirsch, cutting programs is something the country can least afford. The CBC now employs more than 1,000 actors, and over 100 writers and directors, in producing a winter's season of Canadian programs.

Writers, producers and performers earlier complained about the budget cuts, saying Canadian talent would again be encouraged to migrate to better-rewarding jobs in the U.S. It is only in recent years that Canadian talent has been drawn back to work in this country.

The new schedule, which is being introduced gradually starting last weekend and running through most of this month and next, sees the return of all the popular old shows, including Sidestreet, Rene Simard, King of Kensington, Tommy Hunter, and the perennial Front Page Challenge.

A new American import will be WKRP, a show about a rock radio station. A program about psychic phenomena, Beyond Reason, will come onto the network from Winnipeg Sept. 19, and a new historical-detective-situation comedy, The Great Detective starring Douglas Campbell, will make its debut in January.

BUS IOU ARREST

VANCOUVER (CP) — Police have arrested a 22-year-old man who refused to leave a bus on Granville Street after paying his fare in part with an IOU.

The south-bound British Columbia Hydro bus was held up for more than an hour Wednesday evening at the north end of the Granville Bridge until police arrived.

One policeman told the man he could either leave the bus or be arrested for assault by trespass.

Bus Books Cooked - Union

Continued from page 1

represents the employees, is not as optimistic as Curtis about the fate of the bus workers.

The minister said that of the 147 employees involved, 77 will be absorbed into other B.C. Hydro operations and the Public Service Commission will attempt to find work for the remaining 70.

But Hudson said in an interview after the labor council meeting that there doesn't appear to be any plan to expand Hydro operations to make way for the bus workers.

He also elaborated on a statement he made to the council that government is using a double standard in its approach to business operations.

He said a royal commission called for the scrapping of the Dease Lake extension of the B.C. Railway because it was uneconomical but the Socred government decided to go ahead with it anyway.

However, in the case of the buses, the government says they are losing money so part of their services will have to be scrapped.

Hudson said the union maintains the sightseeing operations were money makers and by cutting them off, the government is forcing the municipalities to subsidize the money-losing part of the bus systems without getting any revenue back.

More criticism came today from Victoria NDP MLA Charles Barber who warned the merger planwill result in further deterioration of public transit. "The plan is objectionable on many counts, especially in that it will result of the laying off of 147 people," Barber said.

"Mr. Curtis has told these people they will be absorbed elsewhere. To be blunt I don't believe him. No one else does either. A year ago when the BCBC was set up, employees of the Department of Public Works believed Socred promises that they would be absorbed elsewhere. Two demonstrations later, they now realize the Socreds had betrayed that promise."

the Bay

Girls 11 to 14 years . . .

register this Saturday, Sept. 9 for the Bay's

CHARM CLASSES

commencing Sept. 16

Co-ordinator, Marjorie English

You'll enjoy 6 super Saturdays of fun and fashion with timely tips on make-up, hair care, clothes, manners and public speaking. Classes are held Saturdays at 10 a.m. and 1 p.m. starting Sept. 16, with a limit of 30 girls to each class.

6 lessons, $12.

To avoid disappointment, be sure to register this Saturday between 11 a.m. and 3 p.m. in the Bay's Jeunesse, second floor.

For further information, phone 385-1311 and ask for Betty Steele at local 217, Tuesday through Saturday.

9-7x

Hudson's Bay Company

COLONY MOTOR INN

PHIL BROWN

AT THE PIANO BAR

385-2441

COACHLIGHT ROOM

THREE POINT DATSUN

FALL CLEARANCE

NEW 1978 DATSUN B210S $3,785 ($400 OFF)

BRAND NEW 1978 DATSUN SPORTRUCK $4,598 ($437 OFF)

2620 GOVERNMENT at Hillside • 385-6737

dlr. lic. 00740A

THREE POINT DATSUN

open tonight 'til 9 p.m.

the Bay

30% off "White Buffalo" knitting wool

It's the look of Western Canada, borrowed from the West Coast native Indians and showing up everywhere. These distinctive sweaters, toques, socks and ponchos are crafted from "White Buffalo" brand wool. Now, before the cold weather sets in, you can really save on "White Buffalo" knitting wools, at the Bay.

This year, outfit your family in Western -style sweaters, matching toques and socks. And, for that extra flair, personalize your handicrafts with your own designs. It's a great look for outdoors and practical, too, with the warmth and comfort of "White Buffalo" brand pure wool.

Choose your favourite colour combinations from white, charcoal, black, leather brown, dark grey, natural grey, cocoa brown, seal beige, dark brown marl, fawn, dark brown, beige, marl, seal brown and light silver.

Reg., 227 gm. ball 4.99, Sale, 227 gm. ball 3.49

Art Needlecraft, Second Floor

Prices in effect until Saturday only.

OPEN MONDAY, TUESDAY AND SATURDAY 9:30 A.M. TO 5:30 P.M.
WEDNESDAY, THURSDAY AND FRIDAY 9:30 A.M. TO 9 P.M. TELEBUY 385-1311.

Hudson's Bay Company

the Bay

ANNUAL FALL WHISPER SALE

"The best bargains on two legs"

Style #6300, all sheer sandalfoot, one size fits all. In cinnamon, maple spice or black. Regular price 1.19 pr.
Sale 99¢ pr or 3/2.89

Style #6900, all sheer with reinforced toe, one size fits all. In cinnamon, maple spice, black. Regular 1.19 pr.
Sale 99¢ pr or 3/2.89

Style #6500, one size fits all, reinforced panty and toe. Soft beige, maple, taupe, spice, cinnamon. Available Downtown Vancouver and Victoria only. Regular price 1.19 pr.
Sale 99¢ pr or 3/2.89

Style #6434, reinforced panty and toe, back panel. Sizes S, M, L, XL. In cinnamon, maple, spice, taupe, white. Regular price 1.69 pr.
Sale 1.43 pr or 3/4.19

Style #6471, all sheer with reinforced toe, sizes S, M, L, XL. In cinnamon, maple, spice, black, grey, taupe. Regular price 1.69 pr.
Sale 1.43 pr or 3/4.19

Style #6444, Tall size with reinforced panty and toe. In cinnamon, spice, maple. Regular price 1.69 pr. Available Downtown Vancouver, Victoria, Lougheed, Park Royal.
Sale 1.43 pr or 3/4.19

Queen size

Style #6497, reinforced toe and panty with extra wide panel, mini and maxi size. In cinnamon, maple, spice. Regular price 1.79 pr.
Sale 1.52 pr or 3/4.45

Style #6790, sandalfoot, mini and maxi sizes. In cinnamon, maple, spice, taupe. Available, Downtown Vancouver, Victoria, Richmond, Lougheed, Park Royal. Regular price 1.79 pr.
Sale 1.52 pr or 3/4.45

Disguise panties and hose in one

Style #6940, sandalfoot in S, M, L. In beige panty with cinnamon and spice legs, charcoal panty and legs, white panty with taupe legs. Regular price 1.79.
Sale 1.52 pr or 3/4.45

Style #6960, reinforced toe, in S, M, L. In beige panty with cinnamon and spice legs, charcoal panty with charcoal legs. Regular price 1.79.
Sale 1.52 pr or 3/4.45

Style #6955, with Antron nylon panties, sandalfoot, in S, M, L. Beige panty with cinnamon or spice legs. Regular price $2 pr. Available Downtown Vancouver, Lougheed, Park Royal and Victoria.
Sale 1.70 pr or 3/4.99

Style #6855, Control top, sandalfoot, in small, medium, large, extra-large. In cinnamon, maple spice, taupe. Available Downtown Vancouver, Richmond, Lougheed, Surrey, Champlain, Park Royal, Victoria, Prince George. Regular price $2 pr.
Sale 1.70 pr or 3/4.99

Style #6117, knee high reinforced toe, one size fits all. In cinnamon, maple, spice, white, coppertone. Regular price .79 pr.
Sale 67¢ pr or 3/1.95

Style #6210, anklets with reinforced toe. One size fits all. In cinnamon, spice. Regular price .69 pr.
Sale 58¢ pr or 3/1.69

Hosiery, Main Floor

Sale ends September 16.

Shop the easy way. Phone Telebuy: 385-1311. Hudson's Bay Company

WHAT'S BARRY BOWMAN DOING UP AT 5? LISTEN.
CFAX 1070

METRO TOYOTA
ESSO CAR CLINIC.
TESTED USED CARS

Weight Watchers

The Long and Short of It: Be Alert

By DEREK SIDENIUS
Times Staff

Weigh those measures carefully when you're buying goods.

If you're not watchful, the scales could tip against you.

The federal weights and measures branch says one in five of all devices used for weighing and measuring goods in B.C. and the Yukon fails to come up to federal standards.

While the deficiencies in most cases are minor — and not always against the consumer either — regional director of the branch, Derek Stockwell of Vancouver, says the smart shopper is the one who keeps his eyes on the scales.

Stockwell blames 95 per cent of the problems on carelessness.

Only rarely, he says, are there cases of sellers deliberately trying to bilk their customers.

Recently a home oil deliveryman in the Fraser Valley was taken to court for having a meter that registered more oil than what his customers received. The judge fined him $250.

He got off lightly. The maximum penalty is $1,000.

Stockwell, with a team of 16 inspectors, completed more than 27,000 inspections of gas pumps, weigh scales and weighted packages, such as meat, last year.

About 20 per cent of the devices failed to meet the rigid standards.

The major reason was shopkeepers obscuring scales from customers.

To a lesser degree inspectors found scales that didn't start on zero, some that gave inaccurate readings for higher weights or oscillated too much and others that were off level.

If a scale is found defective, the inspector slaps a seal on it against use until the trouble is corrected.

The inspectors visit every store in the province at least once every two years. In addition, to keep shopkeepers on their toes, they carry out spot checks.

Stockwell says his office handles about a dozen complaints a week from the public.

The biggest beef these days is gasoline. A common complaint comes from persons who try to compute the cost of the gas on their own and discover the figure doesn't always tally with the price on the meter. Several such complaints have been lodged with the Victoria Better Business Bureau.

However, Stockwell says the reason for the difference is generally a simple oversight.

The meter only measures to one decimal point. If it measured to two decimal points the chances of any discrepancy would diminish.

Stockwell says one way a person can check the accuracy of the meter is to purchase precisely 10 gallons.

Inspectors check the pumps with specially-marked five gallon cans. The test is to run five gallons fast and five slow. There can be no variation. And the quantity has to be accurate to within six cubic inches (there are about 1,387 cubic inches in five gallons).

Once a pump is checked and approved, a seal is attached to the side of the meter that registers quantity flow and can only be removed by a weights and measures official or qualified serviceman.

Nearly one pump in eight failed to meet all the standards last year.

Stockwell believes the consumer can never be too cautious.

He says shoppers should be sure when they buy something by weight or measure that the indicator on the scale starts at zero.

Shoppers also should observe the trader and let him know they're watching.

The complaints may seem petty. For instance, fishmongers and butchers are only supposed to use a thin tissue paper to weigh their goods.

If they use thick wrapping paper they are in violation of the federal trades laws.

★

Meter Moans, Mixups Cut Gas Prices

A number of Greater Victoria service station operators are rolling back the price of premium gasoline because their pumps can't meter the dollar-plus per gallon rate that went into effect Sept. 1.

Mike Fric, leasee at Uplands Gulf Station on Shelbourne, said there was so much confusion when he upped the price to $1.02 a gallon that four days later he reverted to 99.9 cents.

The difficulty is to set the higher rate, he said, he had to adjust the meter so that it would give the price of half a gallon (51 cents), and then double the amount when the customer went to pay.

Even though signs were posted on the pumps outlining the pricing method, there were problems from the start.

Fric said he was losing $10 to $20 a day through either the attendant forgetting to double the price or the customer handing over the amount recorded on the meter and leaving before the attendant could explain the pricing method.

Getting new meters isn't the answer, he said. Service stations will switch to litres sometime next year, and that will require major changes to all meters in the system.

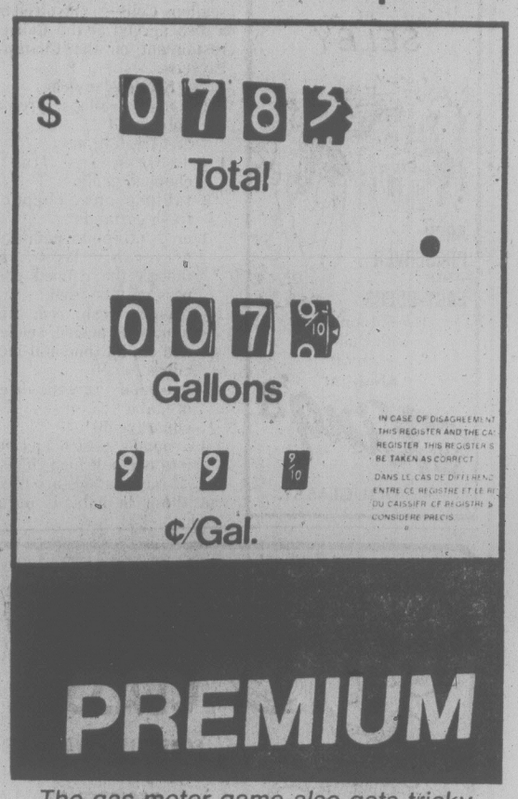

The gas meter game also gets tricky

All Tubers: Noon Friday

Who enters the Great Inner Tube Race?

Just about everybody.

Entries are pouring in for Sunday's big event in the Gorge and contestants are coming from as far away as Fort Klamath, Oregon, and Terrace, B.C.

Ages range from the minimum of 16 up to paddlers in their 50s.

Most entries are for the men's pairs but a number of husband-wife teams or father-daughter teams have entered the mixed doubles.

Deadline for entry is noon Friday. No further entries should be mailed but they can be delivered to the Victoria Times or to any of these participating sporting goods stores:

Ray's Sports Centre at 1692 Douglas and at 1918 Sooke in Colwood, LaPointe's Sporting Goods at 24-1153 Esquimalt and 3617 Douglas, Alexander's Sporting Goods at 2244 Sooke, Premier Sports and Cycle at 2965 Tillicum, Oak Bay Sporting Goods at 2077 Cadboro Bay and Kinney's World of Sports at 4450 West Saanich.

Trophies are awarded in the following categories: first, second and third in each of the three races, best costumes, oldest entry, entry that came the furthest.

The schedule:

Saturday, 8 p.m to 1 a.m. — The Tubers Ball, a disco dance for couples only at Victoria Curling Rink. Admission $5 a couple at the door.

Sunday, noon — The Great Inner Tube Parade begins at Gorge Park and proceeds along Gorge Road to Craigflower Bridge.

Sunday, 1 p.m. — The Great Inner Tube races begin.

Contestants must check in at the Craigflower Bridge starting line by 1 p.m. to receive a number.

Neither Provincial Secretary Grace McCarthy nor Saanich Ald. Fred Severson will be in the big race but both have forwarded $5 cheques to help someone else enter.

Last-minute entrants wishing to compete under the colors of McCarthy or Severson should phone Al Forrest at the Times, 382-3131, after 8 a.m. Friday. First two calls received can claim the $5 as their entry fees.

Hard Look At Late Ferry Run

An experiment this summer with a midnight ferry from Tsawwassen was popular with Vancouver Island residents but not with tourists, says the traffic manager for B.C. Ferries.

The extra sailing ran at a loss and ferry directors will decide later whether it will be continued next year.

Bill Bouchard said Wednesday the ferry carried 1,527 vehicles and 3,796 passengers in July and 1,972 vehicles and 5,917 passengers for the 28 days of August for which figures were available, an average of 49 vehicles and 122 passengers a day in July and 70 vehicles and 211 passengers a day in August.

Bouchard said the big increase in August was because of the Pacific National Exhibition.

The main problem in providing this extra sailing at midnight is that there must be a 10:15 p.m. sailing from Swartz Bay, only 15 minutes after the 10 p.m. sailing which is not well used.

"There is no doubt the service is popular with island residents but our main duty to the taxpayer is to see that it operates at a reasonable cost," Bouchard said.

TIE VOTE ON EXPENSES

No Campaign Curbs

By AL FORREST
Times Staff

Saanich aldermen Wednesday night defeated a proposal to limit their election expenses after an emotion-charged debate.

The motion, to limit candidates for alderman to $2,500 and for mayor to $5,000, was presented by Ald. Robert Cameron and supported by aldermen Howard Sturrock and John Mika as well as Mayor Mel Couvlier.

Opposed were aldermen Geoff Vantreight, David Paterson, Mary Casilio, Fred Severson and Ian Cass.

Cass was absent when the vote was taken later in the evening but the proposition still failed on a 4-4 vote.

Cameron stalked from the room after the vote, saying he had not planned to seek re-election but with his proposal defeated he might change his mind. He did not elaborate.

Aldermen also defeated, by a wide margin, a proposal to end annual elections and have all aldermen elected at the same time every two years.

Severson said an expenses limitation would penalize candidates who do not have the support of a political party.

Those sponsored by parties, he said, have a pool of volunteers working without pay.

But independents can't hope to get as many volunteer workers and have to rely more on advertising to become known.

CAMERON
. . . stalks out

Mayor Couvelier warned: "We will be derelict in our responsibility if we don't pass this bylaw. We are not here to protect monied interests, we are here to protect the people's interest."

Any candidate who is able to get a large number of volunteers working for him or her is fortunate, he said.

He predicted all levels of government soon will have limits on campaign spending and urged aldermen to be part of the vanguard.

Cameron, who had a similar motion defeated 164-133 by the Union of B.C. Municipalities, told aldermen: "If you can't get in on $2,500 then you're not the sort of people I want to represent me on council."

Mika said the bylaw is a logical extension of earlier regulations prohibiting buying of alcoholic drinks for voters. Mika said he spent only about $370 to get elected and some candidates get elected spending less than $100.

Sturrock also favored the campaign spending limits, saying that within 10 years such policies will be taken for granted.

Comments from those opposed included:

Cass: "It would be naive to think a bylaw would effectively limit campaign expenses. The proposal is impractical because it can't be adequately enforced."

Vantreight: "The proposal violates a basic freedom, the freedom of what to do with your money."

Casilio: "It will be difficult to enforce the bylaw. Candidates could get around it by having friends place advertisements on their behalf."

Paterson: "No B.C. municipality has such a law. Saanich would have to test it in the courts."

Aldermen had no doubts that they favored continuation of annual elections in Saanich.

Mika said if all eight aldermen are elected at one time, there could be 30 or more candidates, which would be confusing.

Aldermen pointed out that in Victoria, where elections are every two years, as many as four aldermen may run for mayor this fall and three will lose. The three will then have to wait two full years before they can return to council in the next election.

Four Saanich aldermen will be up for re-election this fall. They are Mika, Cameron, Casilio and Cass.

'Brutal, Cruel, Deceptive'

The federal Liberal government's pre-election spending cuts are brutal, cruel and deceptive, the president of the Victoria Labor Council said Wednesday night.

John Shields told a council meeting such measures as cutting back on unemployment insurance benefits and social services will be destructive to the Canadian good.

"It would be criminal if we were silent," Shields said.

The delegates agreed to protest to Robert Andras, minister in charge of the federal treasury, against proposed reductions in Central Mortgage and Housing Corporation funds, layoffs in the federal public service and the decision to suspend plans for a new CBC station in Victoria.

Shields said the government is making the victims of the current tough economic situation, the scapegoats for the problem.

"They are blaming the unemployed for unemployment . . . blaming the people who are recipients of social services for having those services . . . and blaming the employees of the federal government for the costs of the federal government."

Shields said the government's cutbacks will not create any jobs in B.C.

Earlier, Dave Rice, a B.C. Government Employees Union delegate, said it is obvious the unemployed are being blamed for the country's economic ills.

However, he said, there has been no data produced showing that the unemployment insurance system has been abused to any great extent.

Ernie Knott of the International Woodworkers of America said there should be an expansion of social services and opportunites, not cutbacks.

On the subject of opportunities, Shields said thought should be given to some form of short take-off and landing facility in Victoria.

He said such a project, which could be a co-operative venture between the public and private sector, would provide jobs and possibly produce a safer airplane operation than the existing Inner Harbor system.

OFFICIAL INNER TUBE RACE ENTRY FORM

Name ..... Name .....

Address ..... Address .....

.....

Phone ..... Age ..... Phone ..... Age .....

Category: ..... Men's ..... Women's ..... Mixed .....

Bring entry form into the Victoria Times office at 2621 Douglas or to participating sporting goods stores. Make cheques or money orders payable to Hampton Park Hustlers. No entries under 16 years of age.

Caught in the Middle

By HUMPHRY DAVY
Times Staff

A North Saanich couple has accused the municipality of discrimination for opposing the removal of 14.4 acres of their land from the Agricultural Land Reserve.

The charge follows a council decision to ask the B.C. Land Commission to reverse a decision removing the property of Donald and Jaqueline Wilson, 9299 Canora Road, from the ALR.

A public hearing will be held Sept. 27 to discuss the issue.

The Wilsons say they have a legitimate beef.

"The property has been turned into a political football," says Mrs. Wilson.

"We are in the middle of some political fight with the provincial government."

A history of the issue shows that in April, 1976, North Saanich agreed to support the Wilson application to have the lands removed from the ALR.

But the commission rejected the application, saying if the property was released from the ALR, ultimately, a similar justification could be found for the surrounding area of like capability.

Other agricultural lands at stake include a 33-acre farm in Sidney adjacent to the Wilson property as well as property to the east.

The Wilsons appealed the decision but the commission again rejected the application on the basis of a report by provincial soil expert Fred Reid who said with special management the land could achieve a high agricultural capability.

Then in a surprise move the provincial cabinet approved the removal from the ALR of the 33-acre farm adjacent to the Wilson property.

This paved the way for Sidney to zone the land for a mobile home complex.

Property to the east also was removed from the ALR. It is zoned for motel purposes.

When the government's action was disclosed by Reid, he was fired.

The Wilsons, faced with a large development adjacent to their land, next moved to ask the commission to reconsider its decision and to remove the property from the ALR.

The commission approved the application on the grounds that the capability for agriculture was outweighed by the likely negative impact from surrounding lands which would soon be developed for residential and other urban uses.

It was then North Saanich council's turn to move. Upon learning of the commission's decision, it reversed its decision of two years earlier, to support the Wilson application.

Council now wants the land placed back in the agricultural reserve.

Ald. Eric Sherwood told council the commission had done an about-face and suggested someone was putting pressure on the commission.

The Wilsons object to Sherwood's remarks.

"The comments of Ald. Sherwood are an attack upon the integrity of the commission," said Mrs. Wilson.

"Did anyone on council discuss this question with the land commission?"

She noted council at no time appealed the government's decision to remove from the ALR the large acreage adjacent to their land.

"Why has no one on council talked to us?" she asks.

"Someone on council should have had the courtesy to discuss the facts with us before making veiled suggestions of improper pressure."

Mayor George Westwood is the only council member supporting the Wilsons.

Making Most of Scallops

craig claiborne

Somehow the scallops seem plumper and sweeter than usual this year.

The recipes here are designed for bay scallops, those smaller, succulent ones gathered from shallower waters, although larger ocean scallops may be used, provided they are halved or quartered.

The recipe for blanquette of scallops Colisee is inspired by a dish served at the Colisee restaurant on the Champs-Elysees.

Scallops seviche

2 pounds scallops, preferably small
3 or 4 fresh limes
1½ tablespoons finely chopped garlic
2 tablespoons chopped fresh coriander
1 or 2 jalapeno peppers, preferably fresh, although the canned peppers may be used.
1½ pounds fresh, red, ripe tomatoes, peeled, seeded and cut into one-half-inch cubes.
½ teaspoon crushed, dried oregano
¼ cup olive oil
1 avocado, peeled and cut into one-half-inch cubes.

1. If bay scallops are used, cut them in half. If ocean scallops are used, quarter them or cut them into smaller pieces. Put the scallops in a mixing bowl.

2. Squeeze enough limes to make one-third cup of juice. Add the juice to the scallops. Finely chop one-half of a squeezed lime, pulp and all, and add it to the scallops. Add the garlic and coriander.

3. If desired, remove the seeds from the jalapeno peppers. The dish will be more piquant if the seeds are used. Chop the peppers and add them. Add the remaining ingredients and stir. Serve immediately.

Yield: Six servings.

Blanquette of Scallops Colisee

16 small white onions, about one-half pound
salt
4 tablespoons butter
½ pound fresh mushrooms, left whole if small, otherwise quartered or sliced, depending on size
½ cup dry white wine
1¾ cups heavy cream
2 sprigs fresh thyme or ½ teaspoon dried thyme
4 sprigs fresh parsley
½ bay leaf
⅛ teaspoon cayenne pepper
⅛ teaspoon grated nutmeg
2 pounds fresh bay scallops or ocean scallops cut in half
Freshly ground pepper
4 egg yolks
1 tablespoon lemon juice.

1. Peel the onions and place them in a saucepan. Add water to barely cover and salt to taste. Cover and bring to the boil. Simmer about 15 to 20 minutes or until tender yet still firm. Drain.

2. Heat the butter in a large skillet or casserole. Add the mushrooms and wine and cover. Cook about five minutes. Uncover and cook over moderately high heat until liquid is reduced to about four tablespoons. Add the drained onions and set aside.

3. In another saucepan, heat one cup of cream and add the thyme, parsley, bay leaf, cayenne and nutmeg. Bring to the boil and add the scallops. Return to the boil and remove the saucepan from the heat. Let stand five minutes. Remove and discard the parsley, thyme sprigs, if used, and bay leaf.

4. Add the scallops and their cooking liquid to the mushroom mixture. Bring to the boil and add salt and pepper to taste.

5. Pour the remaining cream into a small bowl and beat in the yolks. Return this to the scallops, stirring constantly, and cook briefly over low heat without boiling. Cook, stirring, just until sauce thickens. Do not overcook, or the sauce may curdle. Add the lemon juice and serve hot with freshly cooked, fluffy rice.

Yield: Six to eight servings.

New York Times

New Modes in SELBY

ARCH PRESERVER AND EASY-GOERS
The fashion shoes with built-in comfort
Always at King's
1453 DOUGLAS ST.
3-13

COOKING CLASSES
SCHEDULES AVAILABLE AT EITHER STORE
REGISTER BY SEPT. 13th
"A TASTE FOR EVERYONE"
REGISTER AT EITHER STORE
The Wooden Spoon KITCHEN SHOP
ON VIEW ST. BEHIND STANDARD FURNITURE 384-8823
OR
Wooden Spoon DESIGNS
5 GROUP MALL
BLANSHARD AND JOHNSON 384-6611
9-10x

Jogging Substitutes For Psychotherapy

your health

By L. L. COLEMAN, M.D.

Two doctors in different parts of the country studied the relationship between jogging and a sense of emotional depression. They each independently studied a large group of students and patients and concluded that "jogging a few times a week may be just as effective as psychotherapy for treating moderately depressed patients."

Dr. John H. Greist, at the University of Wisconsin, and Dr. Robert S. Brown, at the University of Virginia, both psychiatrists, came to the conclusion that regular running can alleviate moderate depression and be of value to the psychoneurotic.

Most doctors would suggest the value of seeking psychological guidance for very distressing emotional symptoms.

★ ★ ★

The boom in the use of mobile homes has brought with it a problem of significance. It has been found that many of the occupants of these mobile homes complained of drowsiness, headaches, nausea, irritation of the eyes and nose and, sometimes, difficulty in breathing.

Dr. Peter A. Breysse, of the University of Washington, investigated this problem and came to the conclusion that "excess formaldehyde emitted from buiding materials, plywood, particle board and chip board, commonly used in such homes" may be responsible for some of these symptoms.

He also said that ureaformaldehyde foam, used as insulation in conventional homes, can also be responsible. He came to an interesting conclusion that "all patients improve when they leave home for weekends or vacations. In many cases, patients have been treated for years and have seen several doctors with little success, since neither patient nor doctor were aware of formaldehyde exposure."

Federal health agencies and doctors interested in environmental health are pursuing this problem. Those mobile home owners suffering from vague, unexplained symptoms should bring this possibility to the attention of their doctors.

★ ★ ★

SPEAKING OF YOUR HEALTH . . . Protective devices are available in factories where there is high decibel noise. Because workers cannot hear the ultrasonic sound, they expose themselves unnecessarily to possible eventual deafness.

the window man

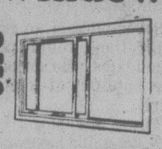

CAN INSTALL
THERMO WINDOWS
STORM WINDOWS
2635 TURNER ST.
384-1423
2-7

FOOD & nutrition

MARINATING KEY TO HE-MAN KABOBS

The barbecue . . . a North American tradition, but not our invention. Who then should be thanked for this delightful method of cooking?

Credit might go to the Spanish who coined the word "barbacoa." The word describes a wooden frame used for roasting meat or fish over an open fire.

Or, perhaps, it was an inspiration of the French settlers to America. "Bar a cue" means whiskers to the tail, the way an animal would be skewered for roasting.

No matter who started barbecues, many Canadians are glad they did. They're one of the most popular forms of summer entertaining, and for good reasons.

First of all, they're informal — easy on the host and hostess. The party atmosphere is usually relaxed and congenial.

For families, cookouts are perfect. Children love them. And, the man of the house will often try his hand at grilling, freeing Mom from some of the cooking duties.

There's something special, too, about the flavor and aroma of food cooked on a grill. Whether steak or hamburgers, it seems to taste better when charcoal-broiled outdoors.

The best barbecue is one that guarantees ease of preparation for the cook, and delectable food for all.

Kabobs are a good example — attractive and easy to make, fun to serve too. These He-Man Kabobs are especially good. The secret to their success is marinating strips of round steak for six hours or more in a condensed consomme marinade. Dry sherry, vinegar, ketchup and dry mustard give this marinade zip.

After marinating the meat, thread alternately with carrots, corn and zucchini on skewers. The marinade is used as a basting sauce, and then heated and used as a dipping sauce for the kabobs and French or Italian bread.

There are times when hamburgers will be your choice for outdoor grilling. To take this popular fare out of the ordinary, make up a batch of homemade sauces. For ultimate flavor, prepare them ahead and chill.

HE-MAN KABOBS

1½ to 2 pounds top quality round steak (2 inches thick)
1 large clove garlic, minced
½ teaspoon rosemary leaves, crushed
¼ cup salad oil
1 can condensed con-somme.
¼ cup ketchup
¼ cup dry sherry
¼ cup vinegar
1 tablespoon sugar
¼ teaspoon dry mustard
Dash cayenne pepper
2 medium carrots, cut in 1-inch pieces, parboil
2 ears frozen corn, thawed and cut in 6 pieces (2-inch)
1 large zucchini, cut in ½-inch slices
French or Italian bread slices

Freeze meat 1 hour to firm (makes slicing easier); slice into ¼-inch-thick strips.

To make marinade:

In small saucepan, cook garlic and rosemary in oil. Add rest of ingredients; pour over steak. Marinate 6 hours or overnight in refrigerator. Meanwhile, cook carrots in boiling salted water 10 minutes; drain. Alternately thread meat and vegetables on 6 skewers. Place on grill 4 inches above glowing coals; cook 15 minutes or until desired doneness, turning and brushing with marinade every 5 minutes. Heat remaining marinade. Serve each kabob with bread and small bowl of marinade for dipping. Makes 6 servings.

Broiler method:

Prepare kabobs as above. Broil about 4 inches from heat 15 minutes or until desired doneness, turning and brushing with marinade every 5 minutes.

Party Platters
Picnic Supplies
Cheese-Meats-Salads
ORDER EARLY!!
ADRIANS
Hillside Delicatessen
595-2022

BRIGHTENED VACATION

KIRKLAND LAKE, Ont. (CP) — For five local teenagers, summer vacation brought at least one exciting episode. The boys had been playing in an old shed when one of them stepped on a loose board and discovered a jar. Upon opening it, they discovered $850—in units of $50 of King George V vintage. After serious deliberation the boys turned the money over to police who returned it to the legal owner. The money was not stolen.

We have about 200 large diamonds which we purchased before the recent world price increases.

By Appointment Only From Sept. 8th to Sept. 15th

we are offering these at last year's prices — meaning a substantial saving for every purchaser!

These are all large diamonds, ranging in weight from ½ carat to 5 carats. Many are loose stones, and many are mounted in beautiful rings. Big diamonds—at big savings! Diamond prices have skyrocketted. This is your opportunity to make substantial savings.

$750. and up.

Please telephone 382-4241 for an appointment with Mr. K. Davidge R.J.C.G. or Mr. G. Moore to view these beautiful diamonds.

Yates St. Location Only
By Appointment Only

CHARGEX VISA
BIRKS JEWELLERS
706 Yates St.

BUTTONS 'N' BOWS

FALL SAVINGS

FOR SEWERS! Sale Starts Fri. 8th

POLYESTER CORDUROY
11 shades in pinwale, 3 shades in medium pinwale. Reg. 9.00 metre.
SALE, mtr. 7.20

"CANADIAN MIST"
Reg. $7.00 metre.
SALE, mtr. 5.60

SANTORA
100% Polyester knit. Drapes beautifully designed for the soft look. Reg. $7.50 metre.
SALE, mtr. 6.00

100% WOOL FLANNEL
Pinstripe. Reg. $16.50 metre. SALE, mtr. 13.20

STEEPLECHASE
100% Dacron Polyester. 17 shades. Reg. $10.00
SALE, mtr. 8.00

"HYDE PARK"
85% Polyester, 15% wool. Beautiful texture. Reg. $10.00 metre.
SALE 8.00

LAURA PRINTS
Reg. $3.50 metre. SALE, mtr. 2.80

OVER 150 BOLTS — 50% OFF
Including Doubleknits in fall shades, wool blends good for slacks, skirts, vests and jackets. Interlocks suitable for dresses or blouses. Striped sweater knits for "T-shirts."

10% OFF Flannelettes, broadcloths, ginghams and calico prints.

BUTTONS 'N' BOWS
2867 FOUL BAY ROAD
(Just Below Lansdowne)
OPEN 9 - 5:30 DAILY
592-7924
CHARGEX VISA
9-8x

CRYSTAL POOL

SWIM LESSONS REGISTER NOW!!

Lessons for . . .
*Adults
*Children
*Pre-Schoolers
*Life Saving
. . . BEGIN THE WEEK OF SEPT. 11
Drop-in Programmes for . . .
*Seniors
*Housewives
*Family Swims
PROGRAMMES NOW IN PROGRESS
Inquire about our Adult Fitness Programmes
SPECIAL FOR MOM AND/OR DAD
ENJOY A SAUNA, SWIRL AND SWIM WHILE THE KIDS ARE IN LESSONS. REGULAR SWIM ADMISSION — $1.00 or 5/$4.00
FOR FURTHER INFORMATION—383-2522

Food for Thought

Getting the Weight Right Really Not That Easy

By DR. JEAN MAYER and DR. JOHANNA DWYER

One would think that the easiest thing in the world would be to determine how tall you are and what you weigh. But after years of working on height and weight data, we have concluded that it is really not that easy; even the best hospitals can be off by 10 pounds or several inches.

Obviously, height is the distance from the soles of the feet to the top of the head. But it should be measured barefoot, because it is practically impossible to know what correction to apply if a person is measured with shoes on. The individual should stand erect, with heels and the back of the shoulders in contact with a wall, a flat door or some similar flat vertical surface.

When measuring a small child's height, the child should lie down on a rigid board with a right-angled foot support. By recording this measurement twice a year, noting the exact date, you'll have a graphic illustration of your child's growth.

When it comes to body weight, you should weigh yourself in the nude, always at the same time of day, and preferably in the early morning after voiding the bladder and before you eat breakfast. The scale should be checked to make sure that it rests at zero when unused.

If you're relying on a bathroom scale, it is a good idea to check its reading against the more expensive and more accurate scale found in a doctor's office. But be sure you're weighing yourself under similar conditions on both scales.

Most people find that their weight is likely to vary a little from one day to another. Women, for example, retain several pints of fluid on the days just before the monthly period, so this means increased pounds.

How often should you chart your own weight and that of your children? For individuals whose weight seldom varies, weighing four times a year is probably sufficient.

Children should be weighed more often — their weight and height being recorded together. Plotting height and weight on a graph gives a useful picture of the growth pattern of a child and permits you to see whether something out of the ordinary is happening.

For people with weight problems, however, frequent weighing is useful, indeed indispensable, to know what's going on. It is easy to put on several pounds in the course of a month — particularly if one's normal routine has changed drastically during the month. And as every dieter knows, it is hard to lose those pounds once they're there.

More than this, there is often a special virtue in regularly recording your weight. It is a well-known fact that almost everybody will automatically eat less food — and lose weight — if they faithfully record the calorie count of every single dish and snack they eat.

As every dietitian knows, in most cases, as soon as you start keeping a record of everything you eat, you will begin losing weight.

To determine how many calories you need to maintain your normal weight without gaining or losing, the simplest thing is to record what you eat during a period when your weight has reached a plateau.

Many physicians and patients have also found that charting weight on a day-to-day basis encourages weight loss. If continued for several months, it enables you to observe the results of change of diet and activity and to adjust your intake and your exercise pattern for the desired weight loss.

One further word of advice: Cut down on the amount of salt you eat — not by going on a "low sodium" diet, but by cutting down on the amount of salt you add in cooking and at the dinner table. Also avoid extremely salted foods. Cutting down on salt tends to make weight loss much more even by reducing the amount of fluid retained as you lose fat.

Common ¢ents

By KATE MacQUEEN

When replacing an electric hot water heater, know that not all units have easy-to-change water temperature controls. Some have thermostats that are factory-set at 150 degrees. That's way too high for general hot water needs unless you have a dishwasher. However, such a unit can usually be adjusted for cooler water by the installer.

Lowering the temperature by 20 or 30 degrees can save at least 15 per cent on electricity costs each year.

* * *

Chip a fine crystal goblet or bowl and it can become a flower holder with leaves hiding the chip. Or, if the crystal is of great value, could be that a glass polisher could polish away the chip. Department stores often offer such a service; but chances are the store sends damaged crystal to a local glass polisher. Check the Yellow Pages for glass dealers who do polishing and you might save the store's profit for handling the repair job.

FREE FOR ASKING

Coffee lends itself to a great variety of interesting beverages and enhances the taste of various dishes.

The beautifully illustrated 32-page booklet *More Fun With Coffee* offers some 70 delicious recipes. Many of them are popular in foreign countries.

You will first learn how to make a really good cup of coffee. Then you are told how coffee is served abroad, for instance in Mexico, Brazil, Belgium and Vienna.

The booklet also mentions main dishes from the four corners of the world which have coffee as one of their ingredients. You probably won't taste the coffee as such, but you will notice that the flavor of meats and other ingredients is heightened. This applies, for instance, to Venetian Veal, Boston Baked Beans and Irish-American Stew.

Coffee desserts are always a welcome finale to a meal and perfect for a dessert-and-coffee gathering. You will find many suitable recipes, among them one for Chilled Coffee Souffle, Coffee Sherbet, Brazilian Mokka Pudding, Coffee Banana Pie and Coffee Bran Kuchen.

To obtain a copy of the 32-page booklet "More Fun With Coffee", write to: Consumer Relations Department, Nabob Foods Ltd., P.O. Box 2170, Vancouver, B.C. V6B 3V6.

dear abby

DEAR ABBY: I don't want to disclose my source, but I know for a fact that a certain dental nurse is having an affair and is using her boss's dental office for her rendezvous.

I think she has a lot of nerve taking advantage of her boss's dental quarters in this way, and I'm sure he would have a fit if he knew about it. She has been working for him for quite some time and he trusts her.

Should I tell the dentist?

WONDERING

DEAR WONDERING: When it comes to dentists, the usual advice is to "Open wide." In this case, I say, "Keep your mouth shut."

DEAR ABBY: May I comment on the letter from the wife who felt threatened by her husband's secretary when she and a girlfriend became self-appointed cheerleaders at the company's bowling games. (Very few wives attended, so the girls went to give the men moral support.)

That wife should smarten up and realize that if her husband's secretary is taking her place at the bowling alley, she may be cheering him on in other areas too.

Perhaps the wife had been invited first, but refused because, "We can't afford a sitter" or "Bowling is so boring."

I finally figured out that my husband's secretary saw him as a handsome young executive who would handle every emergency, while I saw him as the guy who never remembered to carry out the garbage. Small wonder that when his ego needed pampering, he turned to her and they had an affair. When I learned about it, the shock opened my eyes, and I realized that the qualities that I loved in him when we were first married were still there, and that a baby-sitter was cheaper than a divorce. We saved our marriage by working out our problems together.

And I learned how important it was for me to attend the company bowling games.

I think that wife should take a good look at her marriage. Perhaps if the secretary's behavior makes her feel insecure, she has a reason to be. Sign me . . .

WISER NOW

DEAR WISER: The moral to that story is: "Don't permit a substitute to fill in too often, lest the substitute become a permanent replacement."

VIENNA DIRNDL
• BLOUSES
• SKIRTS
new for fall . . .
VIENNA DIRNDL SHOP
1306 GOVERNMENT
9-8x

WE DELIVER
PIZZA PATIO
Tillicum at Gorge Only
382-3188
9-12

THEOSOPHY
MR. L. GORDON PLUMMER
Noted scientist and lecturer of San Diego will give a free Public Lecture on
THEOSOPHY and OCCULTISM
SUNDAY, SEPT. 10 at 8 P.M.
at Windsor Park Pavilion Oak Bay
All Are Welcome

Bio-dex

Sept. 8/78
By Ken J. Michaels
Your computerized biorhythm
©BIODEX PRODUCTIONS 1978
Dist. by Toronto Sun Syndicate

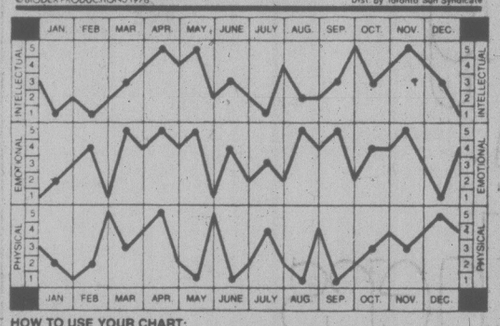

HOW TO USE YOUR CHART:

Locate your month of birth. The dots on each graph highlight your biorhythm readouts. Check the scales on the left or right for your Intellectual, Emotional and Physical factors, from 1 to 5. Add these three numbers to obtain your Bio-dex. The Bio-dex is computed on average population age based on official Government statistics.

BIO-DEX READOUT:

0-5 Negative Cycle- **Keep your thoughts to yourself. Don't open your mouth unless you are prepared for someone to "put you down".**

6-10 Neutral Cycle- **Give in to some of the requests from your parents and friends. Take a good look in the mirror right now.**

11-15 Positive Cycle- **You've been hurt by someone in the past, but this is the time to put things right. Your heart is in the right place.**

A low emotional Bio-dex at this time of year can add to those "end-of-summer blues". Here's a cure worth trying: Plan a weekend trip or a winter vacation. Just thinking and talking about good times can act as a great tonic. One word of warning though — don't make any heavy financial commitments unless your intellectual level is above three points.

johnston
We cherish Royal Doulton

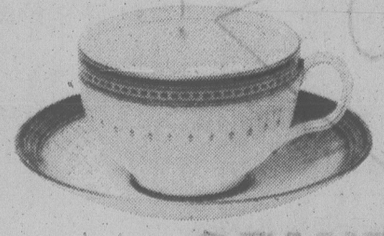

. . . . . almost as much as the people who own it. That's why they ask us to move it for them, together with all their other delicate and cherished household possessions.
Johnston Terminals – above average furniture moving and storage. With special care and attention to packing and overseas shipping. If you value your possessions – the next time you move, remember our slogan – *"WITH LOVING CARE"*. Estimates upon request. Johnston Terminals Limited. Phone: 382-4281.
Johnston Moving & Storage
member Allied Van Lines

CONGRATULATIONS!
You made history in 1978: first place, a record 45 Gold Medals, 109 Commonwealth Games Medals in all. We're proud of Canada's young athletes. Proud of the national spirit they've stirred throughout this country. And proud of our role in supporting the biggest Canadian team ever, in the history of the Commonwealth Games.

Loto Canada
Helping Canada's young athletes get better and better at their game.

Sometimes find themselves with they want to sell. Where do they ?

The 1st thing they should about is how 2 reach the most !

NEWSPAPER

classified advertising will always the best way 2 tell others what U have 4 !

And it doesn't cost a LOT of . U can place a for as little as $1.40 !

THE DAILY COLONIST VICTORIA TIMES

classified

PHONE 386-2121

MON.-FRI., 8 A.M.-6 P.M. SAT., 8 A.M.-5:30 P.M.

Saanich Eyes Vandal Patrols

Saanich aldermen Wednesday night voted to ask police for advice on whether commissioners should be hired to protect parks from vandalism.

Aldermen were responding to complaints from residents that several parks are littered with broken beer bottles and other hazards.

Ald. John Mika said Victoria solved a similar problem in Beacon Hill Park by hiring roving commissioners to watch for vandals.

He said one or two in Saanich could be used to tip off police when vandalism is spotted and this might solve the problem.

Aldermen also decided to refer to Saanich Police Board the question of whether penalties are severe enough for vandalism.

Aldermen said vandals should be required to make some kind of restitution if they are caught damaging municipal property.

Mayor Mel Couvelier, chairman of the police board, said he will report back to aldermen on any recommendations police have for dealing with the problem.

Aldermen deferred action on a request by citizens to put up a fence along Colquitz Creek.

An estimate of $1,600 from staff as the cost of even a temporary fence was more than aldermen expected. They asked for a new estimate and suggested something in the range of $200.

Aldermen said they could make a fence available to residents who could put it up or remove it depending on the level of the creek. Problems arise mainly during the winter when the level of the creek rises.

While aldermen stated they could not afford to fence every creek or ditch in the municipality, council had some responsibility about Colquitz because it has been cleaned and deepened.

Ironicly, before brambles were cleared out at the request of citizens, young children could not get near the creek and there was no hazard.

But now that the area has been cleaned, there is concern that young children may wander down to the creek and fall in.

Rights Blast

The B.C. Federation of Labor says the human rights situation in the province has worsened since the Social Credit party took power in 1975.

Federation secretary Dave MacIntyre attacked Labor Minister Allan Williams for appointing only two women to the new human rights commission, and for leaving the province without a commission for eight months.

Williams should have made a special effort to ensure equal representation and also to ensure that some of the commissioners had experience working with women's rights movements, MacIntyre said.

Student Total Keeps Falling

Enrolment in B.C. colleges and universities will drop .7 per cent this year, according to Statistics Canada.

Student enrolment in the province's elementary and secondary schools, which began to decline in 1971, is expected to continue.

The predictions are published in Advance Statistics of Education, an annual report on recent and projected enrolment, number of educational institutions, number of teachers, degrees granted and finance.

About 47,660 full-time post-secondary students are expected to enrol in B.C.

Of these, 30,350 will attend universities and 17,310 will enrol in community colleges.

Elementary-secondary projections show a 4.8 per cent decrease to 546,370 from the 1973 high of 573,780 students.

Statistics Canada indicates that in 1979-80 post-secondary enrolment will rise .6 per cent and elementary-secondary enrolment will drop 1 per cent.

COLONY
MOTOR INN
THE SIDE DOOR
IS OPEN AND
THE GIRLS ARE BACK

Hewitt Off To Japan

Agriculture Minister Jim Hewitt leaves Friday on a 10-day government mission to Japan to encourage the sale of B.C. agriculture products.

Also making the trip are Dean Warren Kitts of the University of B.C. agriculture faculty, Jim Kitaura of the B.C. Tree Fruit Growers Association and Deputy Agriculture Minister Sig Peterson.

The delegation will meet with Japanese government and industry officials to discuss sale of B.C. products to Japan and will visit university and experimental agriculture projects in the host country.

They will also look at the possibility of working with the Japanese to develop seed farms in B.C.

Hewitt said because of the limited area in Japan, there is good opportunity for B.C. to provide the acreage for seed production. Such a joint project would open up more B.C. land and provide needed seeds for Japanese producers.

The B.C. group will also be looking at the highly developed aqua-culture techniques of the Japanese. The Japanese are the world leaders in the harvesting and utilization of sea weeds as an agricultural product.

On a diplomatic level, the visit is a return courtesy for the four Japanese agricultural delegations that have visited B.C. in the past two years, Hewitt said.

B.C. will also promote DEHY products sales to the Japanese as well as the sale of beef cattle.

There are two DEHY plants in the province. The technique takes alphalpha and compresses it into pellets as a high protein cattle fodder.

Because Japan has little land to grow forage crops, there is a good potential market for B.C. DEHY products, the minister said.

The B.C. delegation has scheduled meetings with the Japanese federal vice-minister of agriculture and with the governor of the Hokkaido region, an agricultural area of Japan.

Hewitt said he is not looking for iron-clad agreements with the Japanese at this stage.

The aim of the mission is to make contacts that could lead to contracts in the private sector of the agriculture industry, and to show the Japanese that the B.C. ministry is supportive of its agriculture industry.

DEEPSEA SHIPS

(All cargoes are forest products unless otherwise stated.)

Esquimalt — Taiwan Phoenix and Paralla, in for repairs.

Cowichan Bay — Keyaki.

Crofton — World Ares.

Alberni — Rimba Merbeau, Ivan Kotlyarevskiy.

WOOD

FORRESTER

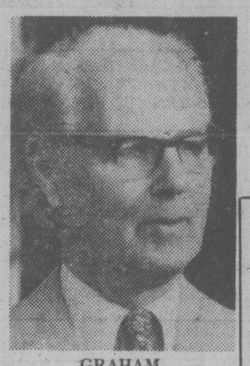

GRAHAM

UVic Opens Auditorium

The University of Victoria will hold a special convocation Sept. 28 to mark the opening of its $8 million auditorium complex.

Famed Canadian contralto Maureen Forrester, Victoria Conservatory of Music principal Robin Wood and Colin Graham, director emeritus of the Art Gallery of Greater Victoria, will be presented with degrees during an afternoon ceremony in UVic's new University Centre.

More than 1,200 have been invited to the convocation. The ceremony takes place in the centre auditorium, hailed as one of the finest acoustically-designed buildings in Canada.

The convocation also marks the opening of a new building for the music department, which until this year has been operating in cramped quarters on campus.

The three recipients will be conferred with Doctor of Laws degrees by UVic chancellor Dr. Robert Wallace.

Miss Forester has been heard by audiences on five continents as a distinguished soloist during the last 20 years.

She has appeared with every major orchestra in the world and made her debut with the Metropolitan Opera in 1974. She has also appeared at Carnegie Hall, the National Arts Centre and Lincoln Centre.

Victorian Robin Wood has an international reputation as a pianist and teacher. His awards include the Queen's Prize in Britain and a Boise Scholarship for study in France and Switzerland with Edwin Fischer.

He has been principal at the conservatory since 1965 and also teaches piano performance at UVic.

Colin Graham was born in Vancouver and attended premedical school at the University of B.C. before graduating from Cambridge University with history honors.

He became the director of the art gallery in 1951 and was named director emeritus in 1973 in recognition of his efforts to establish a first-rate gallery in Victoria.

CORDUROY

CORDUROY SUIT SALE

Our 3-Piece Vested Corduroy, a suit for all seasons, and so versatile. Feels good on; soft to the touch, and performs magnificently . . . ideal for business with a shirt and tie, or after hours with either turtleneck sweater or sportshirt . . . alterations extra.

$88

MURRAY GOLDMAN

1314 DOUGLAS ST. AT YATES

9-14x

For lovers of crackling wine

Casal Mendes

From sunny Portugal. Casal Mendes is a crackling rose wine ideal for parties, social gatherings, wedding receptions . . . and of course, intimate dinners.
Casal Mendes rose comes in a 33-ounce bottle.
Casal Mendes – the crackling rose – is produced by Caves Aliança, the largest seller of fine wines in Portugal.

The once-a-year event
you have been waiting for!
From September 6th until September 30th!

Save 25%

on ROYAL DOULTON
Lambethware

Choose from 5-, 20- and 45-piece sets in 20 beautiful patterns. Lambethware. Oven, dishwasher, freezer, detergent, and microwave oven proof with a two-year guarantee. And best of all, made by Royal Doulton.

Don't miss this great event at . . .

Tradewinds LTD.

Open Wed., Thurs., Fri. 'til 9
HILLSIDE SHOPPING CENTRE
595-2731

FAMILY CIRCLE

"What do you say, Jeffy?"
"Wow!"

DENNIS THE MENACE

"I LET 'EM ALL GO... I'M NOT GONNA EAT NOTHIN' THAT EATS WORMS!"

WINNIE THE POOH

SUPERHEROES

HAGAR

PEANUTS

MISS PEACH

B.C.

WIZARD OF ID

APARTMENT 3-G

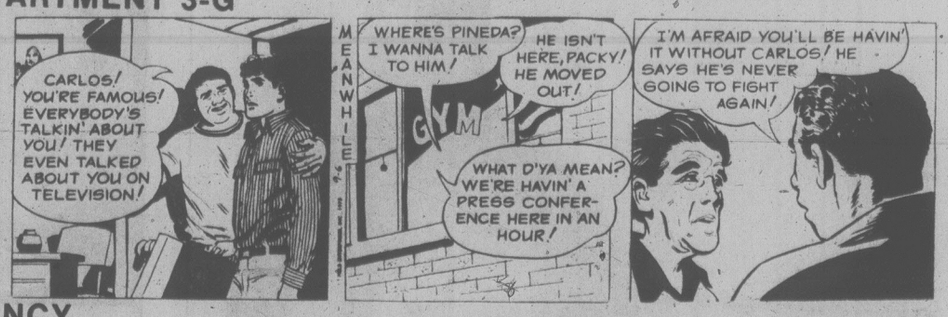

NANCY

MARK TRAIL

The Bridge Expert

By FRED KARPIN

It is a rare day when successful grand slams are bid on only 22 high-card points. The latter was the case in today's deal, which was played in the 1973 National Intercollegiate Pairs Championship.

Both sides vulnerable.
East deals.

NORTH
♠ A J 8 7 5 3 2
♡ A K
◊ A 10 9 5
♣ –

WEST	EAST
♠ 9 6 4	♠ K Q 10
♡ J 9 7 5	♡ Q 10 4 3
◊ 7	◊ 6 4 2
♣ K Q 7 4 3	♣ A J 6

SOUTH
♠ –
♡ 8 6 2
◊ K Q J 8 3
♣ 10 9 8 5 2

The bidding:

East	South	West	North
1 ♠	2 ◊	2 ♡	5 NT
Pass	7 ◊	Pass	Pass
Dble.	Pass	Pass	Pass

Opening lead: King of ♠.

South's two-diamond jump overcall was the "weak jump overcall," showing a respectable suit within a poor hand. West's free response of two hearts might be described, conservatively speaking, as a typical undisciplined bid.

North's bid of five notrump is known as the "grand slam force." It commanded South to bid a grand slam in the agree-upon trump suit if South had two of the three top cards in this suit. By inference, diamonds was the agreed-upon suit, since neither North nor South had bid any other suit. Thus South's rebid of seven diamonds was automatic. East's double stated that he felt that South could not fulfill his contract. As subsequent events proved, East was wrong.

Our South declarer ruffed the opening club lead with dummy's five of trumps, after which a low spade was led and trumped by South. The king of trumps was then overtaken by dummy's ace, after which a second spade was ruffed with the trump queen.

Taking no chances of a 4-2 division of the six outstanding spades, declarer next led his eight of trumps and overtook it with dummy's nine. A third spade lead was now ruffed with South's remaining trump, the jack, as East's king of spades fell. A heart was then led to dummy's king and the ten of trumps was cashed, picking up East's last trump. All of dummy's cards were now winners, and North-South chalked up a double grand-slam contract.

This deal serves as a good example of the difficulty of bidding grand-slam contracts. Of the 16 times the deal was played, only one other North-South pair arrived at the grand slam. Four spades (making either five, six, or seven), was the most popular North-South contracts.

WORDY GURDY

BY TRICKY RICKY

Every answer is a rhyming pair of words (like FAT CAT and DOUBLE TROUBLE), and they will fit in the letter squares. The number after the definition tells you how many syllables in each word. To win $10, send your original rhymes with your definitions to this newspaper. All entries become the property of UFS, Inc.

1. Novacaine creates this (1)
2. Dental facts (1)
3. Back tooth on the sun (2)
4. Dark bacteria deposits on the teeth (1)
5. Serious caries situation (3)
6. False-teeth business (2)
7. Murder in the dentist chair (2)

Thanks and $10 to Kathy King of Manhasset, NY for #5. Send *your* entry to this newspaper.

ANSWERS: 1. MOUTH GUM 2. TOOTH TRUTH 3. SOLAR MOLAR 4. BLACK PLAQUE 5. CAVITY GRAVITY 6. DENTURE VENTURE 7. DRILLING KILLING

©1978 United Feature Syndicate, Inc.

9-7

LITTLE PEOPLE'S PUZZLE

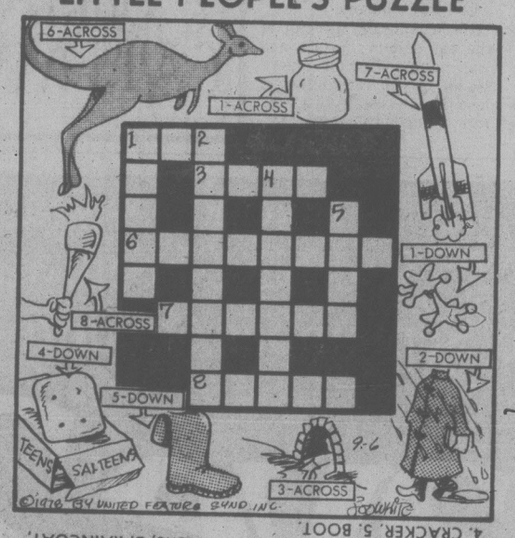

ANSWERS: Across—1. JAR, 3. ARCH, 6. KANGAROO, 7. ROCKET, 8. TORCH. Down—1. JACKS, 2. RAINCOAT, 4. CRACKER, 5. BOOT.

CRYPTIC CROSSWORD

ANSWERS TO WEDNESDAY'S PUZZLE

ACROSS
6 Remorse
7 Break
9 Astir
10 Refunds
12 Under orders
14 Altercation
18 Sweater
19 Stale
21 Drill
22 Charity

DOWN
1 Least
2 Motion
3 Ash
4 Ground
5 Wanders
8 Retorts
11 Teacher
13 Flowers
15 Enable
16 Outcry
17 Slate
20 Shy

CRYPTIC CLUES

ACROSS
1 Cheat at chess? (4)
3 Map is set out to show leisure activities (8)
9 Gift dispatched beforehand (7)
10 Cancel and remove article from yearly publicaton (5)
11 No short cut to acquiring shares? (4, 8)
13 Cutting head off fish means doing wrong! (6)
15 Can set the golfer's position (6)
17 Let us tell the editor, having much knowledge (4-8)
20 Object of the night (5)
21 Formerly sufficient for a specimen (7)
22 Score two under at the last hole? (8)
23 Went away to one side (4)

DOWN
1 Driven back and beaten again, perhaps (8)
2 Main canoe (5)
4 Ths voice isn't still (6)
5 Sat in on trial during change (12)
6 1000 appearing shortly in the heavy rains (7)
7 Aren't there any more fish, then? (4)
8 Illumination in the van reveals influential member (7, 5)
12 Level at the finish — in the crematorium? (4, 4)
14 Fuming about making things spin out (7)
16 Where to exist permanently? (6)
18 Plan the French have of a tree (5)
19 Some of the worst yet — and uneasy on the eye (4)

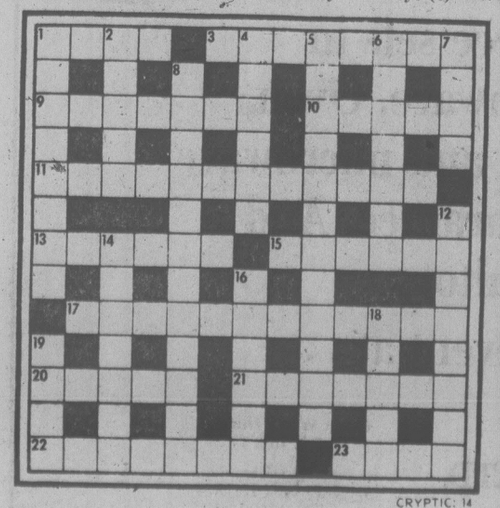

CRYPTIC: 14

SOLUTIONS FRIDAY

YOUR HOROSCOPE

Astrological Forecast for
Friday, September 8
By SYDNEY OMARR

ARIES (March 21-April 19): Being spiritual is fine, but do attend to some basic, earthly matters. Accent on educational projects, publishing, imprinting style, belief, principle. Pisces, Virgo persons figure in scenario — and so does the number 7.

TAURUS (April 20-May 20): Power day. You make decision and carry through on it. Money, partnership, marriage could be involved. Capricorn figures prominently — so does the number 8. You get what you go after — key is to focus on quality and to let the frills, pretenses and expensive "goo-gaws" go.

GEMINI (May 21-June 20): Lie low. Let other talk, show their hands, expose their weaknesses. Key is to collect, file, accumulate knowledge, form policy. Avoid confrontations. Your day for action is coming, but not this day. You listen, observe, learn — and it is all to the good, for your good.

CANCER (June 21-July 22): Make new start in employment area. Means wipe slate clean — steer clear of petty office politics. You're being watched by one who appreciates your integrity. You also are observed by one who wants to "use" you. Stand tall. Protect self in clinches. Do what you know is right.

LEO (July 23-Aug. 22): Accent on creativity, speculation, taking a chance, adventure, being alive in sense that you talk, write, paint, love. Cancer, Aquarius and another Leo figure prominently. Yes, hunch is on target. Your intuition will serve your best interests.

VIRGO (Aug. 23-Sept. 22): Diversify — laugh at your own foibles. Be versatile, enlarge sphere of interests. Attend to plant life. Do something connected with nature. Your home, your family and security are spotlighted. One you think so much about looks to you to serve as an example.

LIBRA (Sept. 23-Oct. 22): Escape hatch is available, if you so desire. Accent on brothers, sisters, short trips, calls, message, activity which makes you feel more vital, alive. Take notes, check with individual who knows shorthand and understands subtle nuances of language.

SCORPIO (Oct. 23-Nov. 21): Yes, the pressure will work in your favor. The investments, money, emotional involvements all come into focus. Do not throw up your hands in desperation. Instead, clap them together; exult in being alive, aware, controversial — you will cash in on these experiences!

SAGITTARIUS (Nov. 22-Dec. 21): Cycle high — family situation "smooths out." You gain through combination of independence, diplomacy and originality. Take a look at Scorpio message. Yes, you're involved, but pieces will fall into place. Make new starts, wear bright colors, make personal appearances.

CAPRICORN (Dec. 22-Jan. 19): Spiritual experiences, secrets, prophetic dreams dominate. Pisces, Virgo figure prominently. See clearly, not through eyes of self-deception. Friend, confined to home or hospital, needs you.

AQUARIUS (Jan. 20-Feb. 18): Accent on "lucky break." You know what should be done — and you'll have opportunity to do it. Older individual makes room for you at top. You could win popularity contest. Member of opposite sex does care and you should heed counsel.

PISCES (Feb. 19-March 20): Accent on superiors, goals, ambitions, how you combine principles and profession. Aries, Libra persons figure prominently. You can be rid of burden not rightly your own in first place. You sense future trend — and you can do something about it.

IF SEPTEMBER 8 IS YOUR BIRTHDAY you are vital, passionate, a determined dedicated worker, a seeker of spiritual values. Capricorn, Cancer persons play key roles in your life. November will be your most important month of 1978, a year featuring domestic adjustment that could include change of residence. You a perceptive, stubborn and you understand meaning of discipline. When you love, you love all the way. You are loyal, stubborn, enthusiastic, sentimental, temperamental and a fascinating bundle of contradictions.

FUN WITH FIGURES

By J. A. H. HUNTER

Each letter here stands for a different digit.

This won't cause much pain. It's a truly prime TUMMY, so what's its value anyway?

M U M M Y
M U M M Y
I T' S
M Y

T U M M Y

Thanks to L. J. Burton, Halifax.

(Answer tomorrow)

386-2121
Monday through Friday 8 a.m. to 6 p.m.
Saturday 8 a.m. to 5:30 p.m.

CLASSIFIED ADVERTISING

Vancouver Island's Largest Shopping Centre in Print

386-2121
Monday through Friday 8 a.m. to 6 p.m.
Saturday 8 a.m. to 5:30 p.m.

CLASSIFIED RATES ADVERTISING

All rates quoted are for insertion in both the Daily Colonist and Victoria Times.
Single Paper rates available on request.

REGULAR CLASSIFIED LOCAL RATE PRIVATE PARTY ONLY
10 word minimum
1 or 2 days
14c per word per day
3 to 5 consecutive days
11.50c per word per day
6 consecutive days or more
9.50c per word per day

All real estate, mobile home, rental and business advertising is considered to be commercial advertising and will be charged for accordingly.

REGULAR CLASSIFIED LOCAL RATE COMMERCIAL ADVERTISING
10 word minimum
1 or 2 days
18c per word per day
3 to 5 consecutive days
14.50c per word per day
6 or more consecutive days
12.50c per word per day

SEMI-DISPLAY LOCAL RATES
Any advertisement which varies from 6 pt. regular classified style shall be considered semi-display
14 agate lines per column inch
1 or 2 days
65c per agate line per day
3 to 5 consecutive days
58.50c per agate line per day
6 or more consecutive days
52c per agate line per day

NATIONAL AND OUT OF PROVINCE RATE
Regular Classified 18c per word
Semi-Display 70c per agate line
14 agate lines per column inch

BIRTH NOTICES
Up to 30 words $3.75
Each additional word 14c

DEATH NOTICES, MEMORIAL NOTICES AND CARDS OF THANKS
56c per count line per day
3 consecutive days
48.50 per count line per day

PRIVATE BOX NUMBERS
$3.25 except Help Wanted Advertisement, $5.00 which includes a Position Filled Advertisement.

Contract rates for local businesses available on request.

CLASSIFIED ADVERTISING COPY DEADLINES

REGULAR CLASSIFIED advertising may be placed in The Daily Colonist up to 5 p.m. the day prior to publication and in the Victoria Times up to 6:00 p.m. the day prior to publication.

SEMI-DISPLAY advertising may be placed in The Daily Colonist up to 12 noon the day prior to publication and in the Victoria Times up to 4 p.m. the day prior to publication.

CLASSIFIED SERVICE FOR DUNCAN COWICHAN VALLEY AND CHEMAINUS

Classified Ads phoned in to our Duncan office before 3:30 p.m. will appear in the following day's papers.

746-6181

TERMS OF PUBLICATION

F.P. Publications (Western) Limited shall not be liable for non-insertion of any advertisement beyond the amount paid for such advertisement.

In the event of error occuring the liability of F.P. Publications (Western) Limited shall not exceed the charge for the space actually occupied by the item in question.

All claims on error in publication shall be made within 12 hours thereafter and if not made shall not be considered. No claim will be allowed for more than one incorrect insertion not for errors not affecting the value of advertisement.

All estimates of cost are approximate. Advertisers will be charged with space actually used.

All advertising copy will be subject to the approval of the Victoria Press, who reserve the right in its sole discretion to classify, reject or insert copy furnished.

All advertisements must comply with the British Columbia Human Rights Act. This act states no advertisement may state or imply a preference, limitation or specification on the basis of an applicant's race, religion, colour, marital status, ancestry, place of origin, age or sex (unless the matter relates to the maintenance of public decency AND prior approval has been obtained through the Human Rights Branch).

While every endeavor will be made to forward replies to box numbers to the advertiser as soon as possible, we accept no liability in respect of loss or damage alleged to arise through either failure or delay in forwarding such replies, however caused, whether by negligence or otherwise.

NOTICE OF COPYRIGHT

Full complete and sole copyright in any advertisement produced by F.P. Publications (Western) Limited is vested in and belongs to F.P. Publications (Western) Limited, provided, however, that copyright IN THAT PART AND THAT PART ONLY of any such advertisement consisting of illustrations, borders, signatures or similar components which is, or are, supplied to Victoria Press by the advertiser in the form of reproduction proofs, veloxs, engravings, etc., and incorporated in said advertisement shall remain in and belong to the advertiser.

BUSINESS OFFICE HOURS

Monday to Friday
8:30 a.m. to 5 p.m.

Mailing Address:
Victoria Press
P.O. Box 300
Victoria, B.C.
V8W 2N4

PHONE DIRECT
386-2121
TO PLACE YOUR CLASSIFIED ADVERTISEMENT

CLASSIFICATION INDEX

VITAL STATISTICS
1 Births
8 Cards of Thanks

THE FOLLOWING SEVEN CLASSIFICATIONS ON THE LAST PAGE OF CLASSIFIED
305 Deaths and Funerals
308 Cards of Thanks
309 In Memoriams
310 Funeral Directors
311 Monumentals
312 Florists
313 Miscellaneous

NOTICES
14 Announcements
15 Coming Events and Meetings
16 Catering, Banquets and Reception Rooms
17 Restaurants
18 Places to Visit
20 Lost and Found

EMPLOYMENT
21 Help Wanted — General
22 Office Help
23 Skilled Trades
24 Sales Persons and Agents
25 Teachers
26 Part Time—Temporary Help
28 Employment Service
30 Situations Wanted

BUSINESS SERVICES AND DIRECTORY
35 Business Services and Directory

PERSONAL SERVICES
38 Travel
33 Bands, Musicians and Orchestras
34 Pre-Recorded Music
40 Business Personals
42 Education
43 Dancing
71 Music Teachers
39 Personals
32 Trade Schools

MERCHANDISING
83 Aircraft
117 Antiques and Arts
78 Bicycles
80 Boats and Marine
65 Building Supplies
93 Cameras, Supplies and Photo Finishing
127 Chicks, Poultry, Hatching Eggs, Supplies
101 Childrens Miscellaneous
135 Farm Implements
60 Fuel
97 Furniture
120 Garden Supplies
99 Groceries, Meats and Produce
130 Heavy Equipment and Machinery
128 Livestock, Supplies and Events
100 Miscellaneous for Sale
103 Miscellaneous Wanted
109 Miscellaneous for Rent
77 Motorcycles
70 Musical Instruments
125 Pets and Supplies
96 Ranges, Stoves and Furnaces
92 Sporting Goods
81 Sailboats
115 Swaps
63 Timber
98 TV, Stereo, Radio Sales and Service
112 Wanted to Rent, Miscellaneous
116 Coins and Stamps

AUTOMOTIVE
155 Automobile Financing and Insurance
164 Auto Body and Painting
162 Auto Repairs, Service and Towing
168 Campers, Trailers and Motor Homes
166 Cars and Trucks Wanted
150 Cars for Sale
151 Sports, Import Cars
148 Lease Vehicles
169 Mobile Homes and Parks
149 New Car Directory
160 Parts, Accessories
158 Tires
154 Trucks, Buses and Vans
156 U-Drive and Auto Washing

ACCOMMODATION
185 Convalescent and Rest Homes
175 Hotels
178 Summer Homes, Cottages and Resorts
181 Tourist Accommodation

RENTAL
201 Apartments to Rent, Furnished
200 Apartments to Rent, Unfurnished
202 Furniture to Rent
203 Apartments Wanted
206 Duplexes to Rent
207 Duplexes Wanted to Rent
215 Halls, Warehouses, Stores and Offices to Rent
197 Housekeeping Rooms to Rent
199 Housekeeping Rooms Wanted
211 Houses to Rent, Furnished
210 Houses to Rent, Unfurnished
212 Houses Wanted to Rent
190 Room and Board
191 Room and Board Wanted
193 Rooms to Rent
194 Rooms Wanted
204 Shared Accommodations

FINANCIAL
155 Automobile Financing and Insurance
233 Mortgage Loans and Insurance
234 Mortgages for Sale
230 Personal Loans and Insurance
235 Wanted to Borrow

REAL ESTATE
280 Acreage for Sale and Wanted
240 Business Opportunities
241 Business Opportunities Wanted
247 Commercial or Industrial Properties
258 Condominiums
253 Country Homes and Properties
270 Exchange Real Estate
290 Farms for Sale and Wanted
263 Garages for Sale, Rent, Wanted
293 Gulf Island Properties
250 Houses for Sale
265 Houses Wanted to Buy
295 Listings Cancelled
268 Listings Wanted
271 Lots for Sale
294 Mainland and Out-of-Province Properties
273 Property for Sale
274 Property Wanted
244 Revenue Property
246 Revenue Properties Wanted
285 Up-Island Properties
256 Waterfront Properties

SUBSCRIPTION RATES

Wherever carrier service is maintained, $4.00 per month.

By mail — Vancouver Island and Gulf Islands, $6.00 per month, $17.50 per 3 months, $35.00 per months, $70.00 per year. Rest of Canada, $7.00 per month, $20.00 per 3 months, $40.00 per 6 months, $80.00 per year.

Outside Canada, $18.50 per month, $220 per year.

BY MAIL
Saturday Times Only
Sunday Colonist Only

Canada, 60 cents per copy, $30.00 per year.

Outside Canada, $1.00 per copy, $50.00 per year.

CIRCULATION REPRESENTATIVES

Duncan/Chemainus— Mr. HILTON HOLT	746-6181
Nanaimo	753-2766
Lake Cowichan	749-6206

United States Representatives
LANDON ASSOCIATES INC.
New York, Chicago, Southfield, Atlanta, Boston, San Francisco, Los Angeles, Philadelphia, Rochester, Cleveland, Charlotte, Cincinnati, Syracuse, Hamburg, Williamstown, Clinton, Memphis, Levittown, Raleigh.

PAGE REPRODUCTIONS OR MICROFILM COPIES OF COMPLETE PAPERS AVAILABLE FOR ALL PAPERS PUBLISHED PHONE 382-7211, LOCAL 276

1 BIRTHS

BARNES—Born to Brian and Ruth, a girl, Bernadette Louise, 7 lbs., 3 ozs., on August 26th, 1978. Thanks to Dr. Barnard and Maternity Staff at Royal Jubilee Hospital.

BUDDA—Born to Ken and Karen on August 31st, 1978, at Royal Jubilee Hospital, a boy, David James, 7 lbs., 5½ ozs. A brother for Cheryl. Thanks to Dr. M. D. Hunt and Dr. G. E. Cox and Maternity Staff.

CHUDLEIGH—Born to Fern and Joel, a boy, Damion Michael Puxi, 5 lbs., 5 ozs., on September 3rd, 1978. Thanks to Dr. Skaref and special thanks to Nurse Anna Grace and staff at Victoria General Hospital.

DHILLON—Richard and Marie-Anne (nee Hornfeldt) are proud to announce the birth of a daughter Amy Marie, 6 lbs., 15 ozs., at Tofino, B.C. on August 31, 1978.

DIACK—Darling little bundle, Heather Anne. Delivered at Royal Jubilee August 26th, 1978. Thanks Drs. Liang and Rhone. Sister for Ian. A great blessing for Bruce and Shelley. 2550 gm., 48 cm.

HARDING—Born to Paul and Terry, a boy, Kristopher Paul, 9 lbs., 2½ ozs. on September 1st, 1978. A brother for Paula and Kimberley. Thanks to considerate staff at Victoria General and Dr. Shortina.

HOUSTON — James and Colleen are happy to announce the birth of their first child, Russell James 9 lbs., 3 ozs., born August 31, 1978. Many thanks to Drs. McCaw, Cody, Colwill and Caseroom Staff at the Royal Jubilee Hospital.

PITT—Born to Rich and Cheryl, a girl, Katherine Leanne, 8 lbs., 10½ ozs. on September 3rd, 1978. Many thanks to Drs. Young, White, Ridyard, Jagdis, Lopez, Schaffer and Maternity Staff at Royal Jubilee Hospital.

SCHEFFER—Born to Ben and Heather on August 30th, 1978, at Royal Jubilee Hospital, a girl, April Adriana, 8 lbs. 1 oz. A sister for Jamie Ben.

DEATH and FUNERAL ANNOUNCEMENTS DIRECTLY FOLLOWING CLASSIFIED

14 ANNOUNCEMENTS

MAJORETTE - DRUM CORPS: South Van Isle Lions Parade Corps are now recruiting new members. Bugle, drum, and experienced twirlers and drummers. For further information call 386-8074 evenings.

ROYAL CANADIAN SEA CADET Corps Rainbow will parade at Rainbow barracks on Vaughan St., Esquimalt, Tuesday, September 12th and Friday, September 15th, 7 p.m., boys and girls 13-18 welcome.

JAMES BAY
Duplicate Bridge, every Friday 1:30-4:30 p.m. in your Community Centre 140 Oswego St.

PARADE DRUM CORPS STUDENTS 9-14. Lessons start September 16. Cedar Hill Centre. Phone instructor: 479-1077.

15 COMING EVENTS and MEETINGS

DOLPHIN FOOTBALL BINGO
Victoria Curling Club
1952 QUADRA ST.
EVERY THURSDAY
6 Cards $2
Early Bird Games 7 p.m.
Regular Games
5 Extra Games
5 Cards for $1.00
Good Neighbor Cards
Free Bus to Town
Proceeds in Aid of Minor Football

ESQUIMALT LIONS BINGO
OAP HALL
FRIDAY, SEPT. 8
EARLY BIRD 6:45
REGULAR GAMES 7:30-
5 EXTRA GAMES
ADMISSION $1.00

BINGO
RE-OPENS WITH A
BANG

WHERE: Jauan de Fuca Senior Citizen's Centre
ADDRESS: 1767 Island Highway
WHEN: Wed., Sept. 6, 1978

COZY COMFORTABLE AIR CONDITIONED UNLIMITED PARKING

EARLY BIRDS — 7:00 p.m.
REGULAR GAMES — 7:30 p.m.
BRING A FRIEND
MEET A FRIEND
EVERYBODY WELCOME

ESQUIMALT SPORTS BINGO
ESQUIMALT LEGION
CORNER OF ESQUIMALT AND ADMIRALS RD.
THURSDAY Sept. 7, 78
Early Bird 7 p.m.
Free Bus to Town

BOWLERS NEWCOMERS

Still a few openings in our 9 p.m. mixed fun leagues, plus ladies needed for afternoon and morning leagues. Enter as a team or individually at either of our two locations Wilson Bowladrome 1225 Esquimalt Rd. or Miracle Lanes Sidney. To enter phone 384-9123.

ATHLETIC BINGO
WEDNESDAY
Vic. Curling Club
1952 QUADRA

OPEN SEPTEMBER 5TH. THE Clothes Hanger Plus, good second-hand clothes and household items at prices everyone can afford at 829 Admirals Road. Hours Monday to Saturday 9:30-5:30.

15 COMING EVENTS and MEETINGS

25
Greater Victoria Children Need Foster Homes This Month
HELP
by coming to FOSTER INFORMATION NIGHT
Tuesday, Sept. 12, 1978, 7:30 p.m.
1627 Fort St. or Phone 598-5121
Minister of Human Resources-Capital Region

The Royal Scottish Country Dance Society
New Beginners Classes
Open House Mon. Sept. 11
Sir James Douglas School
Fairfield and Moss Streets
FOR FURTHHER INFORMATION phone;
Isabel Buxcey 477-9612
Bobbie Huebner 384-1015

Victoria Native Friendship Centre
BINGO
ESQUIMALT LEGION
22 ADMIRALS RD.
SUNDAY
EARLY BIRDS 1 p.m.
REGULAR GAMES 1:30
FIVE EXTRA GAMES
Proceeds in aid of our many people-oriented programs.

ST. JOHN AMBULANCE
STANDARD FIRST AID
Classes commence at 7:30 p.m. on
MONDAY, SEPTEMBER 11
TUESDAY, SEPTEMBER 19
WEDNESDAY, SEPTEMBER 28
11 SESSIONS — 52C
Register from 6 a.m.-5 p.m. Monday through Friday at St. John House, 911 Pandora Ave. or phone 388-5505 for further information.

IF YOU ARE A RETIRED Teacher, nurse or simply interested in helping others, the Victoria Branch of the Canadian Cancer Society are seeking the services of volunteers to assist them in their Education and Patient Service programs. A meeting is planned for later in September. For further information please call 382-3414 if you can help.

BINGO
Prospect Lake Community Hall: There will be no Bingo on September 9th as is previously announced. Regular monthly Bingo will resume with a Thanksgiving Ham and Turkey Night on Saturday, October 7th at 7:30 p.m.

VANCOUVER ISLAND DOG FANciers Association will hold a three-day all breed Championship Dog Show Sept. 8th, 9th and 10th at Sanscha Hall, Sidney, B.C.

A NEW BOY'S CHOIR, AGES 10-20 years is being formed. For information and auditions contact Norman Hurrle, 477-9692.

MYSTERY TOURS
Leaves V.I. Coach Lines depot every Sunday at 1:30 p.m. Return 5 p.m. $6.00 includes tea. 385-4411.

MINUS ONE CLUB DANCE FRIday Sept. 8th 9p.m. Elks Hall 732 Cormorant. Music by the Priennes.

16 CATERING, BANQUETS and RECEPTION ROOMS

GEORGE'S BAVARIAN BANQUET FACILITIES
1021 Pandora 383-7121
INTERNATIONAL CUISINE
3 DINING ROOMS AVAILABLE SMALL OR LARGE PARTIES UP TO 150 SEATING CAPACITY
— ENTERTAINMENT AVAILABLE ON REQUEST

BLACK PRINCE CATERING (1976) Ltd., 655 Douglas St. 388-4483. For all your catering needs in our roof top Queens Reception Room or on your premises.

MELAWHANA CATERING
Banquets, receptions, parties. Reasonable prices, good food. 656-3804.

20 LOST and FOUND

LOST — FORT VICTORIA AREA. Young chocolate point Siamese cat, 3 months, answers to "Pita", any information to whereabouts please phone 479-0651. Reward.

FOUND IN HOLLYWOOD PARK (Fairfield), male pup 10-15 weeks old? Possible Beagle cross, white and brown with black facial markings. 592-6118.

FOUND MEDIUM SIZED BLACK female dog, long sheep dog type hair on Saturday August 26th in Langford. 478-2682.

LOST: 4 MONTH OLD MALE white kitten, blue eyes, some gold markings, vicinity Willows School area. 592-6523. Reward.

LOST: SATURDAY SMALL FEmale seal point Siamese cat, in the Fernwood-Kings Rd. area. Reward 595-9930.

WOULD THE PERSON WHO took my grey coat from the Old Forge on Monday, the 4th, kindly return the keys. 388-9137.

FOUND DOG, SHORT HAIR, golden colour, black nose, ears, white chest. Male, very thin medium size, obedient. Deep Cove: 656-6291, 656-3541.

LOST: 4 YEAR OLD FEMALE spayed Airedale, from 3872 East Sooke Rd., near Pike Rd., entrance East Sooke Park on Sept. 1st. 642-4230.

LOST: GOLD RING WITH SMALL diamond, August 30th, Cook-Fort, Safeway area. Sentimental value, reward. phone 383-5925.

LOST: BROWN BOX QUADRA and Hillside, last week. Finder please return to No. 127 1680 Poplar, 477-7516

FOUND: PART DOBERMAN, black, Tail bobbed. Chain collar, no license. Very thin. Patricia Bay. 656-7183.

LOST — 2 YEAR OLD MALE cat, black with small white patch on chest, named Fat Cat. Sumas-Burnside area. Reward 386-7719.

FOUND: CHILD'S WRISTWATCH, at Saanichton Fairgrounds, Monday. 479-4566.

LOST: SEPTEMBER 1ST, RING of keys in phone booth, on Fisgard and Government. 384-0727.

FOUND — BLACK AND WHITE kitten in area of Tracksell Rd. 386-7450.

LOST: MAN'S EYE GLASSES IN brown case, Cook and Empress St. Reward. 478-6168.

LOST; WHITE CAT, 6 MONTHS old, Wicklow and Cook area, 386-8273.

RUSTED GREEN METAL FISHing tackle box, vicinity James Bay Ramp, reward. 386-3876.

LOST; 4 MONTHS CALICO KITten, wearing white collar, please, 388-6439.

LOST: NIKONOS II CAMERA and Sekonic light meter near Banfield. Reward. 477-3780.

LOST; TURQUOISE AND WHITE budgie, Dunsmuir and Esquimalt Rr. vicinity, 383-4372.

LOST; IN SOUTH TURNER ST. area, shorthaired black cat, spayed female. 383-6416.

LOST; SMALL OLD BLACK DOG Duchess, Ardmore area. Reward. 656-2982.

LOST, JUTLAND AREA BLACK and white male cat. 385-8245.

LOST: GOLD EARRING—WEDding band shape: 387-1585, 385-5563.

LOST; SIAMESE CAT, ROCK land area. 598-8458.

LOST ONE PAGER IN VICINTIY of Strathcona Hotel, finder please return to 960 Foul Bay Road, reward offered.

LOST: 2 DOGS, ONE BLACK LAB cross and one golden brown Whippet cross, Gorge Area. 385-7156, 475-8514.

21 HELP WANTED GENERAL

ADVERTISEMENTS IN THIS CLASSIFICATION MUST COMPLY WITH THE BRITISH COLUMBIA HUMAN RIGHTS ACT

WOMEN
MEN
OR
STUDENTS
Pleasant Phone Work
No Experiesce Necessary
Full or Part Time
9-2 or 4-9
Hourly Wage Plus!!
Apply:
Shopping Spree
201-727 Johnson St.
between 9-5

ASSISTANT MGR.
Residential construction and real estate holdings company has an opening for an experienced person to assist in various phases of office and some field duty for the management of such. The above position most suitable to an energetic person with loyalty, ambition to grow and capable to handle all matters a most efficient way with little or no assistance. Applicants must have good academic and institutional standards, and be self motivated. Salary plus profit sharing plan negotiable. Forward replies with resume to Victoria Press Box 42.

APARTMENT
Manager - Janitor
PARKSVILLE
Apartment Manager required for 48 suites in Parksville by mid-September. Must be fully exoerienced on all phases janitorial services. Mature couple must be self-starters, well-spoken, neat and personable appearance. Telephone: 388-3103.
Mr. C. J. Dowling
Manager
Central Mortgage and Housing Corporation.

MANAGERS
Couple required to manage and maintain a well kept highrise in the James Bay area. No rents to collect or suites to clean. Duties include some repairs and cleaning, minimal bookeeping and supervision of staff. Please reply stating age, experience and salary expected to Victoria Press Box 54.

SCHOOL DIS. 63 (SAANICH)
Casual custodians for cleaning district schools are required from time to time. If you are available for casual work between 3 p.m. - 11 p.m., Monday to Friday please advise this office of name, telephone number and home address. R. S. Ingram, Secretary Treasurer, P.O. Box 2010 Sidney B.C., 656-1111.

RETAIL SHOES
Manager and experienced salespeople required for a well established and expanding retailer of better quality footwear. Salary commensurate with experience. Salary plus commission plus OJT. Ability to communicate a must. Send full resume to Victoria Press Box 55.

MATURE PERSON TO WORK part time, 24 hours weekly, in health supply supermarkets. Qualifications: Well groomed, pleasant personality, preferably with selling experience, health minded. For interview apply Vita-Love, 435 Simcoe St.

SHORT ORDER COOK WANTED immediately for day shift. Must be clean and reliable. Weekends and holidays off, good pay for right person. Call Mr. Vanderbyl at 477-8312.

RELIABLE PERSON NEEDED to babysit in my home, Monday-Friday, 11:30-5:30, 2 boys. Or your home, if you live walking distance from Richmond School. Phone after 5:30, 598-2863 or 721-5325.

EXPERIENCED CLEANING people required, light cleaners, floormen and window cleaners. Write giving details of specialty with work experience history. Victoria Press Box 858.

FREE ROOM AND BOARD IN nice house for christian, to cook some meals and help with light care of woman, 50, confined to house. Daytime hours free. 595-4397.

EXPERIENCED SERVICE STAtion attendent. Mechanically inclined and neat in appearance. Apply in person Madsen Motors, 7691 Sooke Rd.

TRANSPORTATION URGENTLY required to 11 Vic student in wheel chair and companion, afternoons, Mondays, Wednesdays and Thursdays, call 386-7018 for details.

GRADE ONER NEEDS AFTER school babysitting for approx. 1 hr., within walking distance of Norfolk House School. 652-5650 after 6 p.m.

RESPONSIBLE, LOVING BABYsitter required, my home September 11th. Hours are 8-5 Monday to Friday at $10.00 per day. Experienced and sincere people need apply only. 598-6361.

APT MANAGERS WANTED
We now have openings for reliable couples to manage small apartments under 20 units; ideal for a retired couple. 386-3281, 385-5292 weekends.

BABYSITTER URGENTLY REquired for 2½ year old girl. Early mornings, Gordon Head area. Non-smoker preferred. 477-7685.

EXPERIENCED COFFEE SHOP waitress, waiter, with pleasant personality, apply in person, between 9-9:30 a.m. Tokai Villa Restaurant.

RELIABLE BABYSITTER TO look after our 10 month old son, Monday - Friday. Around Burnside area. 383-9706.

URGENTLY REQUIRE BABYSITter, Carnarvon-Richmond area, for 3-year-old boy. Your home or mine. 595-3953, after 6.

PART-TIME HOUSEKEEPER wanted for light housekeeping. Hours 1-4 p.m. Monday-Friday. Good wages. 382-4671 after 5.

STOCK PERSON FULL TIME for Super Market. Reply Victoria Press Box 56.

NEEDED EXPERIENCED CASHier for Grocery Store. 3475 Quadra St.

RELIABLE BABYSITTER REquired in Langford area, 2 children, days. Please call 478-0789.

THANK YOU FOR APPLYING TO Victoria Press Box 858. The positions have now been filled.

EXPERIENCED HAIRSTYLIST, Daisy Pot Beauty Salon, Esquimalt. 386-6421 or 385-0709 evenings.

DAYCARE NEEDED IN MY home, James Bay. 382-1546. Urgent!

WANTED: DOBRO GUITAR teacher, part-time. 385-1815

EXPERIENCED WINDOW PERson, phone 388-4843.

COUNTER PERSON FOR FAST food outlet, 478-9276.

EXPERIENCED WAITERwaitress. Phone 385-4656.

BABYSITTER WANTED SATURday evenings, one child. 382-4690.

EARN GOOD MONEY, YOUR home, phone soliciting. 385-3912.

DINING ROOM COOK, MINIMUM 2 years experience. Call 652-2418.

21 HELP WANTED GENERAL

OAK BAY PARKS AND RECREATION CENTRE HOST

The Oak Bay Recreation Centre requires a mature and responsible individual to work in the capacity of Centre Host. This person must be friendly, outgoing and able to establish and maintain a warm and congenial atmosphere in the Centre. Individual initiative and independent judgement are required due to the nature and variety of tasks this person takes on.

As well as welcoming program participants and keeping the physical environment clean and tidy by carrying out light maintenance tasks this person must also ensure that Recreation Centre guests maintain the guidelines that have been set down for the citizens benefit.

A flexible schedule, involving evening and weekend work with approximately 30 hours per week should be expected for this part-time position. Wages will be $4.35-$4.50 hour.

Please submit application and/or resume by September 8th, 1978 to:
Mr. Wm. M. Johnson
Program Director
Oak Bay Parks and Recreation
1975 Bee St.
Victoria, B.C.
V8R 5E6
6069 R.F.

SEAMSTRESS-COUNTER PERSON
To serve Customers and do clothes repairs and minor alterations. Must be efficient and pleasant with public. Willing to learn other plant operations. Apply Style-Tone Cleaners, 9812 Fourth St. No phone calls please.

WANTED EXPERIENCED MATURE RESIDENCE MANAGER
For new 48 suite apartment complex, Cloverdale — Quadra area, excellent salary, please send resume to Victoria Press Box 28.

INSIDE PARTS PERSON FOR Vancouver Island Automotive Jobber. Experience preferred but not essential. Future for aggressive person. Written applications to B. Williams, 960 England Ave., Courtenay.

REQUIRED IMMEDIATELY older woman to give loving care to 10 month old girl, Monday to Friday, our home, 8-5 p.m. Extra remuneration possible for 2 hours housework weekly. 477-2805 after 5 p.m.

WAITER-WAITRESS REQUIRED part or full time Victoria International Airport Restaurant, morning or afternoon shift, please apply in person between 8 and 10 a.m., 656-4323.

WANTED: RELIABLE MIDDLEaged man for general equipment maintenance and janitorial work. Full-time employment with expanding company. Please write to Victoria Press, Box 890.

EXPERIENCED CARETAKER for newer 40 suite apartment block. Near downtown. No children or pets. Please forward full resume to Victoria Press Box 876.

COWICHAN SECURITY AND Investigations Ltd., requires an experienced burglar alarm installer and a salesperson with a security background for the Duncan area. For appointment, phone 748-2323.

URGENT NEED OLDER LADY to babysit, 2 children, Monday to Friday, a permanent. Apply 543 Joffre, after 5. Beside Esquimalt Ice Rink.

PLUMBING-ELECTRICAL APTItude or knowledge helpful for part time retail sales, possibly leading to full time. Age no barrier. Reply Victoria Press, Box 40.

LOOKING FOR MATURE SANDwich cook, full-time position, part-time hours, day work. Apply 656 Esquimalt Road, Tues. and Wed. mornings, from 9:30-11:30.

AFTER SCHOOL DAYCARE AND some light housekeeping, my home, one child. Approx. 2 hours per day, 5 days per week. Oaklands area. After 6, 595-7179

MATURE RESPONSIBLE PERSON to work permanent part time at a personal care home, Saturday and Sunday, from 11 p.m. to 7:30 a.m. General duties. 382-3054, 595-6521.

WANTED: BABYSITTER FOR 2 small boys, 5 days per week. Light housework. $75 per week. Gordon Head area. Prefer live-out. 721-5274.

SECRETARY-GIRL FRIDAY. Real Estate office, full time, some bookkeeping knowledge required. Send resume and salary required to Victoria Press, Box 47.

WE HAVE A STEADY JOB FOR a neat hard working person. Must be able to do some heavy lifting. Victoria Press, Box 44.

WANTED IN A FOOD PACKAGing plant someone who is quick and a willing worker for 3 days per week. Victoria Press, Box 48.

WOMAN FOR GENERAL HOUSE care and to prepare family evening meal, 3 days a week, 1:30-5:30. $10 per day. Evenings 656-2358.

GOOD WAGES AND GOOD HOME for mature companion-housekeeper for mobile lady, Oak Bay, references, 592-2695.

MATURE LADY TO BABYSIT 1-year-old boy. My home, Gorge and Craigflower area during day. Must have car. 384-0062 after 5 p.m.

DAYCARE HOME WANTED. Walking distance from McKenzie School for after school care. 479-7532.

FULL TIME NIGHT AUDITOR required at major Victoria hotel. Previous experience necessary. Call for appointment. 386-6141.

WANT SALESMAN FOR DIRECT commercial accounts, experience preferred, commission basis 386-8436.

VARIOUS POSITIONS FROM $2.50 per hour, 12 full time, 6 part time, lively, well dressed people, call 385-4452.

EXPERIENCED WAITRESS OR waiter required, full-time and part-time, please apply Coffee Macs, 517 Gorge Rd. 384-9547.

WAITRESS-WAITER REQUIRED for part-time shift work in Brentwood, call 595-4396 and leave name and telephone number.

Wanted: Experienced Plasterer. Phone after 6. 386-2837.

EXPERIENCED FABRIC CUTter, for manufacturing of down bedding. 384-1621, between 9 and 11 only.

CERTIFIED DENTAL ASSISTANT required. Reply in writing stating experience, etc., to Dr. E. Qualley, 301 Festubert St., Duncan, B.C.

WANTED HOUSE AND PET SITter, mature non-smoker. Reply to Victoria Press Box 52.

BABYSITTER FOR 8-MONTH-old, Edgelow-Gordon Head area, Tuesday-Thursday-Friday. 477-2513.

BAKERS HELPER: GOOD BENEfits, p.m. production, apply in person: 1119 North Park St.

Mature caretaking couple for modern 58 suite block-Good location-Apply Victoria Press Box 49.

OCCASIONAL BABYSITTER wanted for evenings. Fairfield area. 382-2504.

WORKING MAN WITH 2 BOYS, 6 and 3, requires live-in person, phone 474-2683 after 6 p.m.

PET GROOMER, EXPERIENCED with poodle clipping required by Puppy Love. Call 595-1243.

MATURE BABYSITTER REquired immediately in James Bay area, phone 383-9828 after 3 p.m.

MATURE LIVE-IN HOUSEKEEPer companion for lady in city. Waterfront bungalow. 598-7190.

GOOD DAYCARE FAMILY HOME wanted for 1 year old daughter of working mum. 384-8639.

APPRENTICE OR EXPERIenced shampoo assistant for downtown salon, Mr. B'z, 385-3641.

APPRENTICE BUTCHER
Must have some boneing experience 477-2242.

EXPERIENCED WAITERwaitress, full or part time, Mariners Inn. 598-3113.

EXPERIENCED HELP TO INstall metal gutters. Supplied. 598-4060 evenings.

21 HELP WANTED GENERAL

THE CORPORATION OF THE DISTRICT OF CENTRAL SAANICH,
P.O. Box 2,
Saanichton, B.C. V0S 1M0

CLERK-DISPATCHER 1

Applications are invited for the position of Clerk-Dispatcher I, who shall, under the general supervision of the Municipal Management Team of user agencies, supervise the general operation of the Communications Centre, providing support services to Police, Fire and Public Services Departments, while rendering assistance to Municipal Administration. Incumbent shall be a post-graduate student, having previous dispatch or related communication skills, typing ability minimum 40 w.p.m., Industrial First Aide Certificate preferred, and capable of providing supervision to other communications personnel. Shift work. Salary negotiable.

Application forms are available at the Central Saanich Municipal Hall, 1903 Mt. Newton Cross Road, Saanichton, B.C., and will be received by the undersigned until 4:00 p.m. on September 22, 1978.

G. L. WHEELER,
Assistant Administrator
and Personnel Officer

TIRED OF ROUTINE? EXCITING POSITIONS AVAILABLE FOR OUTGOING PEOPLE. YOUR OWN ABILITY DETERMINES YOUR INCOME FULL OR PART TIME, CAR ESSENTIAL. MUST BE OVER 18 AND PRESENTABLE. APPLY TO S.K.S. DISTRIBUTORS, 3447 SAANICH RD. BETWEEN 9-9. 385-4461.

RESIDENT ASSISTANT MANAGERS
Hardworking, ambitious couple with apartment experience. As assistant managers for large modern apartment building with swimming pool. Duties mainly cleaning and replacing manager's 2 days per week. Please state experience and give references. Victoria Press Box 30, Diamond Developments Ltd.

McDONALD'S RESTAURANT, 1567 Cedar Hill Cross Rd. now accepting applications for daytime help, various shifts available. Monday-Friday, i.e., 10-2, 11-3, 12-4, 11:30-7, 12-7. A few openings are also available for students to work noon hours. Must be able to meet the public and work efficiently. Bring references and resume if possible. Apply in person, 10 a.m.-4 p.m.

REQUIRED OLDER COUPLE wanted for secluded island estate on Gulf Islands. Person experienced with machinery and boat engines preferred. Excellent house and all amenities provided. Remuneration according to qualifications. For further information call between 2-4 p.m. 383-1918.

REQUIRED IMMEDIATELY FOR prestige apartment building mature sober married caretaker couple, no children, no pets. Live in, 5 day week. Experience an asset but ability to relate to people more important. Written references required on interview. Salary negotiable. Victoria Press Box 18.

REQUIRED BY VICTORIA'S leading travel agency, fully experienced vacation travel counsellor. We offer a good salary plus a full range of benefits including medical insurance. Our staff are aware of this advertisement. Please reply in full confidence to Victoria Press Box 53.

MATURE PERSON FOR LOCKER room control office. With related duties. Lockers, exercise room and equipment shop. Experience in creating public and small sales an asset. Hours: split shift. Apply in writing only, before September 12, to YM-YWCA, 880 Courtney St. V8W 1C4.

DIAL-A-BOTTLE
Neat drivers, with small cars, to deliver orders, cash commission. Also middle aged person to answer phone and dispatch orders. Minimum wage to start. 386-2743.

SCOUT MASTER NEEDED FOR Scout troup. If you have some spare time to share, we would like to hear from you. Central Saanich area. Please call 652-3230.

SHIFT-WORKING SINGLE mother needs loving care for her children, sons 6 and 2½. Will consider live-in, Vic West area, please phone 478-9722.

FULL TIME GROCERY CLERK required, must have drivers licence. Apply at PDY Food Centre, 1010 Craigflower Rd., 385-0282, between 11 a.m. and noon.

EXPERIENCED SERVICE STAtion attendant. Give age, references and experience. Starting salary $600 per month. Victoria Press Box 50.

EXPERIENCED PHONE SOLICItors required. Opportunity to earn a good income. Apply in person (203) 493 Burnside Rd. East. Attention Mr. Bruce McQuade.

WANTED: HOUSEKEEPER FOR two, live-in, 2 days/off, 30 or older preferred. Non-smoker, self-contained suite plus wages. Sea front, 656-6028.

EXPERIENCED INDIVIDUALS needed to work in a social-recreational program for children ages 6-12. For information phone 384-8058.

RESPONSIBLE BABYSITTER WANTED
For 15 month old girl, 2 mornings per week, near University and Pearkes Clinic. 477-9831.

WANTED: PERMANENT PARTtime babysitter, 3:15-5:15, Monday-Friday, my home, Lansdowne Rd., $3 per hour. 595-6923.

PAUL'S RESTAURANTS, waiter-waitress, for part time weekend evening shift. Apply 1900 Douglas St. between 2-3 p.m. only.

WELL GROOMED BARTENDER for our lounge, week-about shift, apply 1900 Douglas St. between 2-3 p.m. only.

REQUIRED: NIGHT AUDITOR, from 6 p.m.-2 a.m. shift. Steady job. Union wages and benefits. Apply Douglas Hotel Manager.

BABYSITTER FOR 7 YEAR OLD girl after school till 5:30, Fairfield, Sir James Douglas School area. 382-4152.

BEAVER LEADER A

24 SALES PERSONS and AGENTS

ADVERTISEMENTS IN THIS CLASSIFICATION MUST COMPLY WITH THE BRITISH COLUMBIA HUMAN RIGHTS ACT

BBTV
Block Bros.
Real Estate Career Training Produces Success

Block Bros. will train you in sound proven methods enabling you to quickly reach your desired level of success in prestige selling. A few samples are: The NEW "XEROX" in-depth "Professional Selling Skills" technique, the NEW "In-House" VIDEO TV Training program. Successful, prestigious sales people aren't born, they are created through planned training. Call today. Interviews by appointment only.

Colwood: 478-5561 — R. Kershaw
Blanshard: 386-3231
Don McCallum Bruce Copp
Shelbourne: 477-1841
Bob Cullum Bruce Copp

BLOCK BROS. REALTY LTD.

OAK BAY

Margetts and Gower Oak Bay Properties Ltd. requires two licensed sales persons. This is a small office with congenial people, ample parking and a pleasant atmosphere. If you are the type of person that enjoys earning a living under these circumstances please call ALEX GOWER or PETER MARGETTS at 592-2407 for a personal interview.
MARGETTS AND GOWER
OAK BAY PROPERTIES LTD.
2227 Oak Bay Avenue

REAL ESTATE AGENT

required as active partner or manager for an aggressive, happy office. Excellent opportunity for an experienced Agent to get involved in being a Principal Nominee. Please call
479-1687
Bob Geddes or John Thomson
Northern Pacific Realty Ltd.

DUE TO EXPANSION
Victoria Security Patrol offers a unique and interesting position. Sales people are required to call on new and existing residential customers. Training, uniforms and leads supplied. Work evenings only 6-10 p.m. Excellent part-time income. Call Mr. Newman: 384-4142. 12 noon to 3 p.m.

EXPERIENCED SALES PERSONnel required with residential and commercial sales experience. All leads and effective referral systems supplied. Opportunity to earn above average income and take over an established sales territory in the future. Call 383-3322 for interview.

INTERESTED IN A SELLING CAreer in floor coverings? We have an opening for someone willing to learn retail selling. This will be a permanent position when training period is completed. For appointment phone Mrs. Whitesell, 385-6746.

FILTER QUEEN
is looking for sales people, full or part time, paid by dem. or commission. Car a must, all appointments supplied. Now under new management from Montreal. Also new office opening Esquimalt. Call Tony Humphries at 385-4015.

WANTED: FULL TIME RELIable hardworking person capable of dealing with the public, shoe sales clerk, experience welcomed but not necessary, we will train. Apply 9 a.m.-10 a.m. only, 711 Yates St. across from Birks.

ELECTROLUX NEEDS MEN and women for sales and service work. Earning opportunities unlimited. Commission and bonuses, car essential, phone 478-9566 between 8:30 and 10 a.m. for appointment.

DUE TO EXPANSION AN EXPErienced salesperson is required by Jordans Rugs for commission selling, a good future for the right person, for appointment phone Mrs. Whitesell, 385-6746.

FURNITURE, TV, APPL. SALES PERSON
Large local store seeks experienced sales person. Please send resume and recent photo to Victoria Press Box 10.

SALES PERSONS REQUIRED. Only those experienced in the sales of clothing need apply. 595-7143.

SALES CAREER IN VICTORIA
754-6241 (Nanaimo)
FOR RECORDED MESSAGE

25 TEACHERS

ADVERTISEMENTS IN THIS CLASSIFICATION MUST COMPLY WITH THE BRITISH COLUMBIA HUMAN RIGHTS ACT

S.D. NO. 65
(COWICHAN)
LEARNING ASSISTANCE TEACHER
Applications for this itinerate position (two schools) are requested from teachers with, or eligible for, a B.C. Teaching Certificate. Applicants should have special education training as successful learning assistance experience.
Closing date Sept. 18. Submit applications to:
District Superintendant of Schools
2557 Beverly St.,
Duncan, BC.C. V9L 2X3

SCHOOL DISTRICT 63
SAANICH
A Learning Assistance teacher is required to provide liaison between School District and Integrated Services for Child and Family Development. Experience and training in diagnostic and remedying learning problems essential. Apply before September 18 to:
A.C. Campbell,
Director of Instruction,
School District 63, Saanich
P.O. Box Box 2010
Sidney, B.C.
V8L 3S4

SCHOOL DISTRICT 63
(SAANICH)
Required immediately- a qualified teacher to teach the following subjects at the secondary level: General Business 12; Business Communication 11; Bookkeeping 11; Accounting 12 and Typing 9. Contact Mr. A. C. Campbell, Director of Instruction, at:
School District No. 63 Saanich
P.O. Box 2010
Sidney, B.C.
V8L 3S4
656-1111

26 PART TIME or TEMPORARY HELP

ADVERTISEMENTS IN THIS CLASSIFICATION MUST COMPLY WITH THE BRITISH COLUMBIA HUMAN RIGHTS ACT

PART TIME WAITRESS-WAITER, host-hostess and dishwasher, only experienced persons need apply, knowledge of Japanese or Chinese an asset, 382-5165 afternoons.

WANTED, LIVE-IN PART TIME carefaker, Esquimalt. Supervision, outside maintenance, re-rental responsibilities. Salary negotiable. October 1st. 592-7757.

PART TIME COUNTER HAND, 29 hours per week. Apply in person between 8:30 and 1:30. Mrs. Reid, Hillside Snack Bar, 1646 Hillside.

RESPONSIBLE DAYCARE WANTed four weekday mornings, 1 child, Royal Oak area. 658-8144.

26 PART TIME or TEMPORARY HELP

EXPERIENCED, PART-TIME janitoress-janitor, must be bondable, able to work evenings with minimum supervision, have own transportation to downtown Victoria area. Also experienced part-time window-washer. Send resume to 825 Broughton St., or phone 385-5123.

PART-TIME EXPERIENCED banquet staff required, apply in person at The Red Lion Motor Inn, 3366 Douglas St., between Mon.-Fri., 12 to 2 only. No phone applications please. Mrs. M. Chan.

REQUIRE PART-TIME AUTO dealership personnel, to work as a service writer, warranty clerk, etc. When regular staff on holidays. Prior experience required. Apply to Victoria Press Box 61.

EXPERIENCED CLEANING person, 5 hours, Tuesday and Friday. Permanent position. Royal Oak area. References required. 479-1687.

PART-TIME WAITRESS-WAITER needed for downtown restaurant. Experienced only apply in person to Jade Palace, Market Square, 11 a.m. - 12 noon.

28 EMPLOYMENT SERVICES

ADVERTISEMENTS IN THIS CLASSIFICATION MUST COMPLY WITH THE BRITISH COLUMBIA HUMAN RIGHTS ACT

FOR YOUR EMPLOYMENT NEEDS
Drake Personnel
A DRAKE INTERNATIONAL COMPANY
Call 385-3425

30 SITUATIONS WANTED

WOMAN 45 SEEKS PERMANENT full time employment. Many years office, supervisory and management experience. Good common sense and versatile. Own transportation, 721-3805 after 4 p.m.

MATURE COUPLE SEEK POSItion, Motel Managers, Victoria Area. Bondable references furnished. Stewart H. Legrand, 155-6439-4 St. N.E., Calgary, Alberta T2K 1K5.

EX-SECURITY POLICE OFFICER requires employment from October 1st, anything considered, prefer caretaking farms or property 388-7050 after 5:30.

BLUE JAY CHILD CARE Centre has openings for September. Nursery. Half day and Day Care for 3, 4, and 5-year-olds. 2284 Windsor 598-5724. Open 7:30-5:30.

GARDENING, PAINTING, DEcorating, certification, qualification, pensioners, reduced rates, 30 years experience, 592-7105, before 10 or after 5.

YOUNG MAN, 24, SEEKS EMployment in carpentry trade as second year apprentice. Art, 383-3286.

CASUAL WORK — PAINTING, gutters — cleaned, lined, repaired, Chimneys repaired, home maintenance, 384-0912, 477-9216 — Wesley.

WATERPROOF CEMENT finishing, drainage, bricklaying, stone, carpentry, painting. Aheer, 386-0846.

PART-TIME BOOKKEEPING and Accounting, weekly or monthly, complete to financial statements. Telephone 478-0454.

WILL BABYSIT, MY HOME, weekdays. Playmate for mine, fenced backyard. Gorge area $7 a day. Call 385-7098.

DAY CARE AVAILABLE FOR schoolaged children in my approved home. Tillicum School area. 388-5004.

EXPERIENCED MOTHER, WILLing to babysit children 3 years and over in her Gordon Head home. 477-0357.

EXPERIENCED P.B.X SWITCHboard operator looking for permanent position. Bell Telephone trained. 658-8361, 11-3.

EXPERIENCED PAINTER needs work, small plaster repairs, interior and exterior, phone after 4 p.m. 592-0393.

LADY WOULD LIKE NIGHT restaurant kitchen work, dishwassing etc. Experienced. 385-3965.

FEMALE, 34, SEEKS PART-TIME office job. Typing, payrolls, posting, bookkeeping, general office work. 382-1245, 383-5473.

DAY CARE — BETWEEN GUAdra — Cloverdale Schools, cheerful, private home. References. 392-6592.

EXPERIENCED EUROPEAN painter, specializing in wall papering, and interior. Reasonable rates. 479-7816.

EXPERIENCED FINNISH cleaning lady, $4.75 per hour plus bus fare. 479-7816 4:30-6 p.m.

TWO HARD WORKING MEN will do hauling, odd jobs. 595-5004, 478-7915.

HOME TYPING BY EX-LEGAL steno, accurate and efficient. Call Linda, 479-9404

CARS EXPERTLY CLEANED. Interior and-or exterior. Reasonable. 368-5004.

RELIABLE BABYSITTER MY home Monday-Friday. Quadra School area 382-5217.

DAYCARE IN MY HOME, FULL time, 592-6488. Jubilee Hospital Area.

I AM A RESPONSIBLE TEENager, will babysit evenings and weekends. 479-8804.

EXPERIENCED HOUSEcleaner, $4.50 hourly. Please phone between 5:30-7:30 p.m 479-2050.

WILL DO HOUSECLEANING, $4 hourly plus bus fare References. 595-1017.

EXPERIENCED PAINTER needs work. Interior and Exterior. Phone after 4 p.m., 592-0393.

FIGHT INFLATION. PAINTING interior, exterior. Pensioners low rates. Written guarantee. 384-0827.

HOUSEWORK, 4-5 HOURS WEEKly. Oak Bay preferred. $5 hour. 592-7995.

MAN WITH VAN, NO JOB TOO small, 477-1054 before 11 a.m. After 6 p.m.

PAINTING AND ODD JOBS; reasonable, free estimates. 592-9582.

GARDENING AND CASUAL labor wanted 388-6529.

YOUNG MAN NEEDS FULL time employment. 479-1058.

HOUSE CLEANING, EXPERIenced. By Hour. 479-2934.

LADY WILL STAY OVERNIGHT with children or elderly. 383-7464.

32 TRADE SCHOOL

Sprott-Shaw
College of Business
There is no unemployment problem for people with good office skills and attitude. We can provide you with the former. Space available — enroll now.
1012 Douglas Street, 384-8121.

33 BANDS, MUSICIANS and ORCHESTRAS

WANTED: ELECTRIC BASS player with good equipment, vocals an asset. To join rock band with excellent p.a., stage lighting etc. Must be in 20's. Some experience in Funk music would be helpful. 386-9047.

WANTED — KEYBOARD player, vocals an asset, with good equipment. To join rock and funk band with excellent P.A., stage lighting etc. Must be in 20's. 598-1082.

FEMALE SINGER SEEKING TO join a band, 478-6505.

34 PRE-RECORDED MUSIC

WANT TO BE A DJ?
Call
D. J. PROMOTIONS
598-6417
D. J. suppliers for Spinkys

DENNY'S CANNED MUSIC CO.
Established 1964, 656-3585

VARIETY MUSIC FOR ANY OCcasion and every taste. 474-1433.

WAYNE'S MUSIC
479-4835

HUD SOUND LTD.
721-3431

SPINKY'S MOBILE DISCO LTD., Weddings from $125, 656-1652.

MUSIC MAN
479-8043 or 477-3752.

GARDENING
jack beastall

Pruning Clematis, Wistaria

In addition to the questions asking the time to prune ornamental trees and shrubs, which were answered on Tuesday of this week, there are those concerning the pruning of Clematis and Wistaria.

The Clematis is one of the most obliging climbers grown here for we can enjoy its flowers at any height we prefer, from eye level to rooftop, or we can space the flowers over the entire plant.

There are two complaints voiced by home gardeners who grow clematis plants; one is unsightly bare stems at eye level with the flowers almost invisible under the eaves; the other is that the plants are a tangled twisted mess.

Both these conditions exist where the plants have not been pruned each year from the time of planting.

There are many types of clematis grown in local gardens but most can be placed in the two pruning groups mentioned in the article on ornamental trees and shrubs.

The species clematis are rampant growers with small flowers which appear before the end of June, therefore fit into group 1. These can be severely pruned as soon as most of the flowers have faded. They make new growths during summer which ripen and carry the flowers the following spring.

The large flowered hybrids usually come into flower during the summer months of July, August, and early September.

These flower on the new growths made the same year, therefore go into group 2 for pruning in late winter (March) or before growth starts in spring (April). The exact time depends on the prevailing weather and the exposure of the garden to frost.

There are a few large flower hybrids which produce some bloom in late spring and again in late summer, and pruning is usually done after the first period of blooming is over.

The large flowered hybrids can be cut back each year to within a foot or two of soil level and will flower about three feet beyond the point of pruning at the four to five foot level where the flowers can be enjoyed at eye-level.

Another method of pruning is to start with a new plant and train some growths to the top of the wall and others to different heights down to the two-foot level. At whatever height the stems are pruned the flower level will be about three feet beyond.

Unpruned plants which have become a tangle are difficult to handle for it is almost impossible to disentangle the fine young growths without breakage.

The best way to handle the job is to cut all top growth down to the five foot level then carefully work on the tangle down to ground level removing unwanted growths but always leaving a few extras to replace inadvertent breaks. The extras can be cut out when the tangle is cleared.

New growth will follow in a few weeks and flowers will be plentiful and large. Pruning in successive years will prevent the recurrence of a tangle.

The main problem with Wistaria is lack of flowers. This climber blooms on flower spurs, similar to apple trees, and once formed the spurs are never cut off.

To increase the production of flowering spurs the long growths made in summer are allowed to extend to four or five sets of leaves then pruned back to two sets of leaves from the branch where they originate.

This work is continued throughout the summer as new growths appear. After a few years the plants become a mass of flowers.

34 PRE-RECORDED MUSIC

SPINKY'S
Spinky's Mobile Disco Ltd. The professional people with you in mind. 656-1652.

PAN MUSICAN LTD.
we've got the Personal Touch, 477-6200.

36 BUSINESS SERVICES and DIRECTORY

Accounting Service

PUBLIC ACCOUNTANT
Bookkeeping, accounting, payrolls, financial statements, etc. 479-4541.

BOOKKEEPING, MANAGEMENT accounting, part time for small business. Mature man with extensive experience in various businesses. 382-8307.

PROFESSIONAL ACCOUNTANT and bookkeeper, business consultant, part time, 382-0785.

Appliance Repairs

DILLON'S APPLIANCE REPAIR
All makes and models
24-HOUR SERVICE
478-5251, Eve. 474-2490
Guaranteed workmanship. Service guaranteed to pensioners and low income people.

ANDERSON'S APPLIANCE REpairs. Washers, dryers, dishwashers, and garburators. (Also commercial). Reasonable rates 479-5355, 24 hour service.

JAMES BAY APPLIANCE FOR heavy duty repairs. 383-4762.

Appraisals

REAL ESTATE APPRAISALS for taxation — Estates — Expropriation — Sale. K.M. Porter, F.R.I.R.I. (B.C.), 384-8075 pager 307, Knowles Realty Ltd. 384-8101.

APPRAISALS
Lansdowne Properties Ltd.
2518 Estevan Ave. 592-2431

P. G. JACKSON LTD.
Real Estate Appraisals
(450) 1070 Douglas 388-9102

Auto Glass

BOSSOM GLASS CO. LTD.
382-3031 $ save $ 382-0222
CONVERT TO THERMO GLASS!

Bricklayers

25 YEARS EXPERIENCE, ALL types brickwork, phone Doug anytime, 479-5975.

Cabinet Making

KITCHEN CABINETS, bathroom vanities, counter-tops, all custom built, or refacing old cabinets with new modern designs, with low price. For free estimate call 479-7245.

Carpenters

HAVE HAMMER WILL TRAVEL
Alterations, renovations, all phases of construction and repairs. Free estimates. References. Bob, 382-0772.

SUNDECKS, BUILT AND REPqired, renovations and small additions. We also do plumbing repairs and concrete work. Will supply references on request. Free estimates and all workmanship guaranteed. 478-5460.

CUSTOM CARPENTERS
Specialists in fine finishing carpentry and cabinet work. Let us design your kitchen, library, home renovations. Call Terry Izzard: 382-2709.

HOUSE DOC-TOR
He has been pleasing Victorians for three years with his lowest prices. Renovations and additions. Free house calls. 383-4929.

CUSTOM DESIGN AND RENOVAtion service — kitchens, bathrooms and distinctive handcrafted cabinets and furniture. Photos and references. Mr. Sharpe, 592-7015

RENOVATIONS, ALTERATIONS, etc., over 25 years experience. Quality workmanship, by the hour, or contract. Phone 652-4612 or 656-6079 evenings.

EXPERIENCED FRAMER, CARpenter, all phases of construction and renovation, for free estimate call Graham Construction Company at 658-8482 after 5.

CARPENTER, 20 YEARS' EXPErience in framing, finishing and cabinet work. May I quote a price on your job? Case: 477-0588.

CARPENTER WITH 10 YEARS experience will do renovations, alterations. No job too small. Call Chris, 652-5819.

VERSATILE HOME MAINtainer, carpentry, renovations, cabinets, painting, papering, quality work. Adam, 385-3090.

PERMA CONSTRUCTION
"We build on our Reputation"
Alterations — New Construction
FREE ESTIMATES, 384-2323

FRAMING, SIDING AND FINISHing carpenters available. 479-5640 after 6 p.m.

REMODELING, REPAIRS AND renovations, residential and commercial. Free estimates. 477-7382.

Carpets and Linoleum

BEAVER HOME CENTRE
1581 Hillside 595-1225
Competitive Pricing
On All
Carpets, Lino, Floor Tile
For Residential and Commercial
— Professional Installation —
"Buy Better at Beaver"

GORDON OLDNALL CARPET and Lino. We will help you find the right carpet! Free estimates. 479-8509, 479-1877.

36 BUSINESS SERVICES and DIRECTORY

Carpets and Linoleum

EDGAR and MINER
650 HILLSIDE
388-6208
Carpets and Custom Draperies
"A PROFESSIONAL APPROACH WITH GUARANTEED SERVICE"

PARKER, JOHNSTON LTD.
1855 BLANSHARD 382-9181
OUTDOOR TURF
CARPETING
$4.99 SQ. YD.
CARPET REMNANTS
½ PRICE ! ! !

HOURIGAN'S
CARPETS AND LINOS LTD.
FLOOR COVERING SPECIALISTS
715 PANDORA AVE. 386-2401

CARPETS AND LINO INstalled; reasonable rates; free estimates. Phone 384-1656.

Carpet Cleaning

BACK TO SCHOOL SPECIAL
Dear Ladies: Shampoos, scrubbers and your hard work will not clean your carpet. The fact is they actually do more harm than good. Let Steam Magic do it with care and a little love. P.S. you'll love it too. Mom has enough work to do. Garden City Carpet Care, 385-3912.

FALL INTO SAVINGS!
We will shampoo your living room, dining room and hallway carpeting for only $42.95. This is hot steam cleaning. Satisfaction guaranteed. Phone Davi Enterprises, 479-6372.

RON'S CARPET CLEANING
9c a square foot. 384-6110.

36 BUSINESS SERVICES and DIRECTORY

Cement Contractors

FRANCIS BROS.
Basement, retaining walls, sidewalks, patios, set up and poured, specializing exposed aggregate. Journeyman workmanship guaranteed. 386-0541, also 382-8890.

G AND R CONCRETE FINISHers, all types of concrete work. No job too small. 383-8985.

Cleanup Services

NO CHARGE AND UP
Two young responsible men have large truck. Basement, attics, composts, etc. Very reasonable Bob's, 386-2451 anytime

385-8198
4 BROTHERS — ALL AREAS
FREE ESTIMATES — ANYTIME
Cleanups, hauling, manual labour. Small Bobcat service. Dependable

REASONABLE CLEAN-UP. Yards, basements, etc., also hauling, free estimates. 479-5823, 656-5671.

CLEANUPS AND HAULING, big or small, Eugene's 383-3528 or 595-7753.

CLEANUPS NO CHARGE AND up, basements, attics, yards, compost and junk hauling. 658-5406.

GREGG'S FLOOR AND WINDOW cleaning. Expert cleaning, quality products. 385-1303.

WILL PICK UP ANYTHING, BIG or small, call Paul, 478-6832.

RUBBISH HAULED, BASEMENTS cleaned. Reasonable rate. 474-1793.

MAN WITH PICKUP, SMALL cleanups, anytime. Kelly, 388-6049

Contractors

WHEATON CONSTRUCTION LTD.
General Contractors
Building Consultants
385-5702

CHERMOR CONSTRUCTION LTD. Contract or by the hour. Residential and commercial renovations and repairs. Sundecks, fencing, additions, quality finishing, windows, doors, steps and concrete work. Free estimates. 479-7406.

CRAMER
Residential and Commercial Renovations, fast and efficient, skilled workmen, reasonable rates. Free estimates. 652-4622.

T. & C. BUILDERS LTD.
Framing
385-5293 385-8587

CLARK'S CONSTRUCTION
Custom homes, residential and commercial framing, renovations and additions, 479-5020.

REALM
Design and construction. Custom built interiors and furniture. Quality workmanship, free estimates, 385-7640.

SAANICH CONTRACTORS, NEW construction, renovations, fiberglass sundecks, concrete work, Member BBB. 595-3801.

ALTERATIONS, ADDITIONS AND renovations. Residential and commercial. Spencer Construction 652-1485.

SITE CONSTRUCTION
Framing, renovations, additions, sundecks, free estimates. 382-1585, 384-8075 pager 1116.

FRANKLIN'S CONSTRUCTION
Sundecks, gutter, fencing, additions, renovations, steps, windows, doors. 382-2732.

TWO TOP-NOTCH SIDING crews. Free estimates. Call anytime: 383-6579.

LASTING CONSTRUCTION. GENeral contractors. Sound workmanship and design. 383-6579.

FRAMING CREW, LOW RATES, 656-2164, 656-3460, anytime.

36 BUSINESS SERVICES and DIRECTORY

Contractors

FARMER CONSTRUCTION
Design — Renovations
388-5121

Demolition

DEMOLITION AND REMOVAL of all types of structures, free estimates, phone Ron, 382-2630.

Draperies

HOURIGAN'S
Floor Covering Specialists
CUSTOM DRAPERIES
—Bedspreads—
PROMPT IN-HOME SERVICE
715 PANDORA AVE. 386-2401

Dressmaking

ALTERATIONS, MEN'S AND WOmen's clothing, 20 years' experience. Phone 382-2805.

ALTERATIONS AND SEWING done at home. 479-7925.

Drywall

WANT SMALL JOBS AND RENOvations done? Will do drywall, stucco, roofing, etc. Phone Steve, 598-3146.

"SPRAYMAN"
Specializing in all types of texture ceilings and walls, satisfaction guaranteed. 652-3601.

HOLLANDIA DRYWALL, 20 years experience in quality work. Phone 479-7641.

TRY US! COMPLETE DRYWALL service. Reasonable. 386-7306

Electrical Contractors

ROBERT G. HELLER ELECtric, very reasonable rates on rewiring or new construction, additions, electric heating, residential or commercial. 478-4032 or 385-5335.

DO YOU HAVE SMALL ELECtrical wiring jobs? No one is interested? Please call evenings, 652-5809.

OLDER HOMES REWIRED — NO down payment. We finance at bank rates with approved credit. EDDY'S ELECTRIC — 385-7666

HARPER ELECTRIC
Licenced electrician, reasonable rates. 477-9911.

QUALITY ELECTRICAL WORK reasonable rates, no job too small. 595-6313.

JOHN THE HANDYMAN
JOURNEYMAN ELECTRICIAN
595-4842 if no answer, 388-4413

LICENSED ELECTRICIAN WILL do new wiring, rewiring, stove repair, 479-9765.

LICENSED ELECTRICIAN, COMMERCIAL, residential service. Reasonable rates. 658-5726.

ELECTRICIAN, FREE EStimates. Call Bernie, 386-1094.

Excavating

EXCAVATING, LAND CLEARing, road building, demolition, sand and gravel equipment rentals. 24-hour service. Radio controlled.
O.K. Trucking Co. Ltd.
Bus. Office, 2840 Nanaimo, 386-3414
Disppatcher, 2720 Turner, 382-6136.

MUTUAL
EQUIPMENT RENTALS LTD.
386-6155

385-8198
4 BROTHERS — ALL AREAS
FREE ESTIMATES — ANYTIME
Levelling, backfilling, lawn preparations, tilling, Bobcat Service.

DICK MORTON EXCAVATING
Quality work — reasonable rates, backhoe rental, septic fields, sewers and drains. 479-8480.

LAND CLEARING, TIMBER purchased, bulldozing, brush piled. Payment guaranteed. 383-3065.

LAND CLEARING, BULDOZING, selective logging, Standing and felled timbed wanted. 658-5046.

MCCREEDY BACKHOE — BULLdozing. Septic fields, hauling. Good rates. 479-3065.

ROBERTSONS EXCAVATING — 450 Case, land clearing, bulldozing and backhoe. 595-8530.

JUAN DE FUCA (BOBCAT) SERvices. Landscaping, backfilling, etc. 388-5464. Pager 623.

Fencing

ISLAND CHAIN LINK
Fencing in wire or wood
Small jobs a speciality
477-0332

EUROPEAN CRAFTSMAN, ALL types of fencing and repairs. Guaranteed work. 721-3759, Gordon Head.

ALL TYPES OF FENCING BUILT and repaired. Free estimates. 478-1050, 382-2732.

Furniture Refinishing

WILFRED GENEST, REPAIR and refinish all types of furniture. 32 years of experience. 595-1054.

Flooring and Sanding

M & M FLOOR
COMPLETE FLOOR CENTRE
Hardwood, Carpets and Linos
532 William St., 384-0343
Nights: Al 386-3078—Mike 652-4308

Gardening

WILLIAMS LAWN MOWING. "The best mowing money can buy." References. Reasonable. 595-4208.

GARDENER, HAVING 4 YEARS experience, will maintain garden at $5 per hour. 385-0525.

TREES PRUNED, HEDGES AND shrubs trimmed, 15 years' experience. 383-8363.

36 BUSINESS SERVICES and DIRECTORY

Gardening

385-8198
4 BROTHERS — ALL AREAS
FREE ESTIMATES — ANYTIME
Rototilling, yard cleanups, power racking, aerating, new lawn preparations, etc. Bobcat service. HAY! Lawns, fields, vacant lot. Equipment for all this, we got Weeds, Brush, Short and tall. Call us, we can cut it all. HOURLY RATES OR MONTHLY CONTRACT. DEPENDABLE.

CREATIVE LANDSCAPING
Designing, and artistic layouts. Free estimates. Residential, commercial. Maintenance, cleanups. Dutch horticultural background. Over 25 yrs. experience. 477-7682.

CUSTOM BRUSH CUTTING AND clearing. Fence rows cleared and brushed, orchards improved, Stihl saw with brush attachments, $8 hourly, contact David Latimer, Deep Cove, 656-2355.

HARVEYS' LANDSCAPING
Experienced Chinese gardener, designing — redesigning — new lawns — all phases. Fong, 479-7078, 384-8621.

GET READY FOR SPRING
I have a 8 h.p. rototiller, no areas too small or large, $8 per hour, or by contract. Phone 386-6669.

E. JACOBSEN'S GARDEN MAINtenance. Regular lawn and garden maintenance, cleanup. Scandinavian workmanship, personally owned and operated. 479-6422.

DUTCH LANDSCAPERS
New lawns, cleanups, low maintenance, gardens, planting, designing, rockeries. Free estimates. 478-1023.

LICENSED GARDENER
Clean up, pruning etc. Gardening year round by contract. G. Barta 474-2680.

GENERAL LANDSCAPING AND ground maintenance by experienced gardener. Rockeries also. 595-0291 between 4 - 7.

POWER RAKING, GARDEN cleanup, large truck. 479-4067 after 6 p.m.

Glass and Glazing

WINDOWS
Change wood to aluminum, single to thermo with Everbrite. Phone 384-1423, 658-8817 evenings.

Gutter Cleaning and Repair

NOW IS THE TIME TO LET US repair your gutters and downpipes for the fall season. Very reasonable. All work guaranteed. 388-4295.

Handymen

JOHN THE HANDYMAN
journeyman, electrician, "Jack of all Trades." Phone 595-4842. If no answer call 388-4413.

RENOVATIONS, PLUMBING AND carpentry. Labour at $6 per hour. Call between 5-9 evenings, 383-6985.

Hauling

CLEANUPS AND HAULING, sand, gravel, top soil, etc. Eugene's 383-3528, 595-7753.

QUICK SERVICE — ALL TYPE cleanups, etc. Call Fong, 479-7078, 384-8621.

Home Improvements

SOMERSBY
Manufacturers of wooden windows, thermo or single glazed. Repairs to anything in wood. Finished lumber and mouldings.
Cr Hillside and Bridge 388-6645

READY MIX
Small load cement products. 2629 Nobhill Road 478-3572. Monday-Saturday. Sunday by appointment after 5 p.m., 385-9285.

Insulation

SAVE MONEY ON YOUR HEATing bills this winter, insulate with K19. For your free estimate, advice on federal grant and finance call Stu, 385-4984 days or 383-3063 evenings. White Heather Enterprises. Approved for B.C. Hydro financing, all materials C.M.H.C. approved.

Janitor Service

KING'S KLEANING
Windows, Floors, Carpets
Complete residential service
382-6209, 595-5586

Landscaping

BARKER LANDSCAPING LTD.
Qualified design services; expert workmanship; lawn specialists; anything in fences; rock retaining walls; pools; competitive prices. 595-8323.

385-8198
4 BROTHERS — ALL AREAS
FREE ESTIMATES — ANYTIME
New lawn preparations, seeding, rototilling. Bobcat service.

PROFESSIONAL ROTOVATING and landscape work, serving Saanich Peninsula, reasonable prices. 652-5753, evenings.

Masonry

SPECIALIZING IN FIREPLACES, facing, retaining walls, steps, driveway, drainage installed. Aheer, 386-0846.

TAVERES STONEWORK, FIREplaces, retaining walls, brick work, slate work, call anytime, 592-4647.

ANYTHING IN BRICK OR block, chimneys, fireplaces, and house facings, etc. Phone 382-7975.

25 YEARS EXPERIENCE, ALL types brickwork, phone Doug anytime, 479-5975.

FIREPLACE SPECIALIST
20 years experience — 479-5075

TONY'S STONEWORK, REASONable rates, call anytime 386-0191.

Moving and Storage

STORAGE LOCKERS $10 PER month and up. Phone 388-5714.

36 BUSINESS SERVICES and DIRECTORY

Moving and Storage

MOVING?
J AND L
MOVING AND STORAGE LTD. Full storage facilities. Boxes supplied at cost. Residential or commercial hourly rates or firm price. Piano moving a speciality. Big or small, we guarantee all. 388-9323, 8-5 p.m., 6 days a week.

VICTORIA CITY MOVERS. Phone day or night, confirmed price or reasonable rates. Dependable and courteous. Free estimates, no obligation. Call 382-1585, 384-8075 pager 1116.

MOVES AND DELIVERIES, big or small, Eugene's, 383-3528, 595-7753.

G & G MOVERS
Furniture and cartage, experienced and fully insured 385-6221, eves. 477-1485.

FRANK'S DELIVERY
Move and pickup delivery service; reasonable rates. 382-5275.

FLASHBACK CARTAGE. HOUSEhold and apartment moving. 385-1733, 388-6275, pager 607.

Painters and Decorators

"THE SPECIALISTS"
—Painters
—Paper Hangers
—Spray Painters
—Plaster Repairs
—Gyproc Filling
ISLAND DECORATORS
383-9059 EVES. 595-7103

CLARK AND PATTISON PAINTING CONTRACTORS LTD. Specializing in sand blasting, spray painting, wall coverings and special coatings.
"We Cover The Island"
Victoria 384-8831 384-0443
Nanaimo 754-9321
Courtenay 336-2296

WHITE HEATHER ENterprises. For all your painting, decorating and drywall needs. Old country tradesman. Lowest rates. Special rates for Old Age Pensioners. For your free estimate call Jim, 385-4984 days or 383-3063 evenings.

BROTHERS PAINTING AND DECORATING
Free appraisals, cost consultant. All types of painting. All types of repairs. Commercial, farm, residential. Lowest rates. Terms. Work guaranteed. 383-8112.

W. E. FERRIDAY PAINTING, INterior and exterior by experienced tradesmen, no job too small; reasonable rates. Days 384-1513, evenings 477-2843.

MURALS DONE DIRECTLY ON your walls. Dens, Nurseries, living rooms, rumpus rooms, etc., Dave 386-0452, 6 p.m. - 7:30 p.m. Photos and references available.

WESTERN TEX COATING LTD. ALL TYPES OF PAINTING AND REPAIRS, EXCELLENT RATES. WRITTEN GUARANTEE. FREE ESTIMATES. 595-1233.

EXP. ENGLISH PAINTER
Int. and Ext., 36 yrs. exp.
Paper-hanging, Minor Repairs
Free Estimates. Anytime 478-1810

DOWSON PAINTING CONTRACTOR. RESIDENTIAL COMMERCIAL: WORK GUARANTEED. Free estimates. 385-6042.

B.M.B. PAINTING AND ROOFING Ltd. Residential and commercial, free estimates, reasonable rates. 642-4522.

PAINTING PAINTING
Will do painting big or small jobs. Reasonable rates. Free estimates. 656-5229.

ARE YOU LOOKING FOR AN inexpensive yet experienced painter? Interior or exterior, no job too small. Call Luis 384-6104.

PAINTING AND DECORATING, reasonable rates, satisfaction guaranteed. Terms. 595-4905, 479-2473.

EXTERIOR AND INTERIOR painting, reasonable rates, free estimates, 656-5229.

BILL CARR APPLIES VINYL and wall coverings professionally. Please call 658-5505.

SEMI-RETIRED. QUALITY work. Albert Roberts, 388-5651

Paving

DICKS PAVING, SPECIALIZING in blacktop, jet sealing, and patching. Conditional guarantee. 479-9818 after 3.

Plasterers

STUCCO
New homes, older homes. Reasonable prices. Brook Plastering. Call 478-8775.

FRIEDRICH PLASTERING AND stucco. Patching specialists, older home "renewal." 656-2064.

COLEMAN PLASTERING
Lath, plaster and stucco. 478-9976.

STUCCO AND PLASTER PATCHing. 30 years experience. 477-1681.

Plumbing and Heating

HOUSEHOLD PLUMBING
Major, minor repairs, fast, reasonable. References. 478-1841.

DAVID'S PLUMBING
For all your plumbing needs — including HW tanks. 386-8881.

ANY TYPE OF PLUMBING REAsonable rates, reliable plumber. 24-hour service. 477-5742.

GUARANTEED, GOOD, LOWcost work McKinnon Plumbing, 595-8056.

ANY TYPE OF PLUMBING, REAsonable rates, reliable plumber. 24-hour service. 477-5742.

—JIM MacGREGOR, 385-9239—
Repair Specialist.

Roofing and Siding

IRWIN INDUSTRIES LTD. ALUminum siding, solid vinyl siding, 5" continuous gutters, phone 382-5154 for free estimates.

PARKER-JOHNSTON LTD.
1855 BLANSHARD. 382-9181.
"Roofing Victoria Since 1935"

36 BUSINESS SERVICES and DIRECTORY

Roofing and Siding

ASPHALT SHINGLING, CEDAR shakes, and carpentry done, free estimates, phone Ron, 382-2630.

HESLOP BROTHERS ROOFING. Reroofing experts, reliable and reasonable, 479-3274.

Sundecks

Duradek
Permanent Sundecks
478-0641
Vinyl sundeck floor covering. Free Estimates.

7 OAKS WATERPROOFING SYStems. New and old sundecks, factory approved applicators, CMHC approved, materials. "Guarantee" in writing. For free estimates phone Doug 478-7552.

VINYL STIC FIBERGLASS DECK SYSTEM, 5 YEAR GUARANTEE, PROFESSIONAL APPLICATION. WESTERN TEX COATING LTD. FREE ESTIMATE, 595-1233.

Tailors

SORENSON'S TAILOR AND DEsigner, specialist in ladies suits and coats. Men and Ladies alterations. 2230 Oak Bay Ave. 595-2115.

SUPERIOR VALET SERVICE
Alterations, repairs, dressmaking, formal wear, dry cleaning, O.A.P. rates 616 Admirals. 383-3211.

OAK BAY TAILORS
Tailoring, alterations ladies and men Quality leather alterations.
1826 Oak Bay Ave. 598-4131

BRITISH CUSTOM TAILORS
1311 BLANSHARD 383-2639

Tree Service

SKIP'S TREE SERVICE, REAsonable rates, free estimates, 479-5342.

MT. VIEW TREE SERVICE
"Everything in Trees"
Fully insured. 479-3873 (24 hr.)

CUSTOM FALLING AND TOPping. Fully insured. 385-7013 anytime.

BIG WIND TREE SERVICE
low rates 388-6115

Upholstery

ACE UPHOLSTERY
477-0455
Quality workmanship. European craftsman. Free estimate.

FURNITURE UPHOLSTERED and repaired, workmanship guaranteed, reasonable rates, free estimates. 386-5936, evenings 386-8670.

UPHOLSTERY DONE AT HOME. Free estimates. Old country style. 385-5628.

Window Cleaning

BARRETTS RESIDENTIAL WINdow cleaners. 3358 Glasgow Avenue. Phone 383-2353.

WINDOWS WASHED, AVERAGE house $9. Call 478-9461.

65 BUILDING SUPPLIES

HOME LUMBER & Building Supplies
470 Ardersier Rd.
385-8711

Duroid Shingles
210 wt. No. 1 Asphalt self seal. All colours in stock, per sq. $21.95

INSULATION
FIBERGLASS
PRICE PER 1,000 SQ. FT.

R12—4"	$140
R20—6"	$240
R28—8"	$220

GYPROC SPECIAL
Price per 1,000 Sq. Ft.

½" GYPROC	$120
⅝" FIRESTOP	$148

STD FIR PLY

4x8—⅜ T and G	$12.50
4x8—½ Std.	$10.25
4x8—⅝ Std.	$ 7.65
4x8—¾ Std.	$14.50

SANDED FIR 4X8 PLYWOOD

G.I.S.	Factory
$ 9.95, ¼	$ 7.95
$12.95, ⅜	$10.95
$14.95, ½	$12.95
$21.50, ¾	$16.50

D UNSANDED

4x8—5-16	$ 5.75
4x8—⅜	$ 6.75
4x8—½	$ 8.95
4x8—⅝	$ 9.95
4x8—¾	$12.25

Framing Lumber
STD. & BTR. FIR

2x4—92¼ Pet stud	$289
2x4—8'—20'	$299
2x8—8'—14'	$289
2x10—8'—24'	$330
2x12—8'—20'	$330

Deliveries made anywhere on Vancouver Island and Gulf Islands. Before you buy compare our prices. For quality, service and guaranteed savings, phone:

386-3374
385-8711

Butler Brothers Supplies
2046 Keating X-Road
652-1121

PLAZA PAINT POT
3645 Shelbourne 477-4222
Wall paper-paint-supplies
C.I.L. PAINT our SPECIALTY

FIRE BRICKS, 30C
658-8893

18" HAND SPLIT SHAKES, $45 per square plus taxes - 642-5754.

GOOD REUSABLE ASBESTOS shingle siding, offers, 479-1744.

70 MUSICAL INSTRUMENTS

RESERVE YOUR SCHOOL BAND rental instrument NOW. Good selection of new and used. School books and music stands available from HALL and FAIRFIELD MUSIC, 728 Fort, 385-3307.

RICHARD DENZIL
PIANO TUNER — TECHNICIAN
Regulation, repairing, rebuilding.
388-9295

'55 LES PAUL LIMITED ADDition, re-issue with case. $600. Mann Strat with case, new $350, sell $200. Ibanez Humming Bird acoustic, new $265, sell $165. 384-5045.

HAND CARVED GIBSON FLYING V, Les Paul Deluxe with Custom pickups. Marshall 100 watt head. 596-7841.

70 MUSICAL INSTRUMENTS

School Band Instruments

We carry the largest stock of rentals on Vancouver Island. We also service what we rent or sell.

NELSON'S MUSIC
1315 Government 385-9728

HI WATT
The dynamite amp from England with massive over drive and virtually unlimited sustain is now in Victoria.
As a special introductory offer, prices will be DISCOUNTED 20 PER CENT on all sales and orders until September 16th.
Just one of the great values every day at

SOFT SOUNDS MUSIC
2031 OAK BAY AVE.
10-5:30 Mon.-Sat. 598-TS24

RECONDITIONED
Band Instrument Specials

Clarinets	from $89
Trumpets	from $69
Flutes	from $99
Saxaphones	from $159
Trombones	from $69

These are just a few examples. Drop in for all your back to school musical needs. Special prices on new instruments too. Chargex and Master Charge welcome.
PAMUS
Musical Instruments
1108 Blanshard (at Fort) 386-8475

BAND INSTRUMENT LEASES
Top quality new and near new band instruments at reasonable rates. All payments apply to purchase. Chargex and Master Charge welcome.
PAMUS
Musical Instruments
1108 Blanshard (at Fort) 386-8475

Slightly Damaged
1 only new Lesage console piano. REPLACEMENT COST $500 more.
Gleeson Music City
HOME OF HAMMOND ORGAN and HEINTZMAN PIANOS
714 Fort 388-9532

EATON'S
CASH FOR
USED PIANOS
PHONE 382-7141
LOCAL 230

SACRIFICE
Kawai electric organ $1300 upper and lower keys, 10 rhythms, cassette tape deck, etc. etc. 477-5893. 382-0772.

1928 HEINTZMAN UPRIGHT model A, good condition. Asking $1500 or best reasonable offer. 382-5014 between 2 and 4:30.

B FLAT CLARINET, EXcellent condition, new cork joints and felt pads. $85 or nearest 479-1357.

ENGLISH COTTAGE STYLE piano. Good condition. Brass candle sconces, inlaid rosewood design. $600. 656-1877 evenings.

WURLITZER ELECTRONIC ORgan, $5500. Will consider piano or Ham radio gear on trade. 112-746-7359.

YAMAHA PM 400 MIXER. EXcellent condition. $800, replacement value: $1,400. 595-5505.

HAMMOND SPINET ORGAN with bench, excellent condition, $485. 382-1280 evenings.

PEAVEY 900 MIXING BOARD. $1,150. Two Sunn Magna cabinets, $1,300. 478-4451.

ONE BUNDY CLARINET, EXcellent condition. Asking $125. 385-0613.

MANN GIBSON COPY $120 AND cord, almost new. Univox stage amp, $150. 478-9252.

FENDER STRATOCASTER, CUStom body, frets, and wiring, $400 with case 383-6105 after 5 p.m.

BELLS FOR SALE, SUITABLE for Elementary School band. 478-1151.

HEINTZMAN AND CO. UPRIGHT grand. Best offer on $1050. 477-4561.

UPRIGHT KINGSBERRY PIANO, $500. 658-5057, 592-3120.

MAESTRO ELECTRONIC PIANO, just tuned, $500. 592-2326.

70 MUSICAL INSTRUMENTS

TRADE-IN SPECIALS

Hammond chord (with bench)	$495
Farfisa with pre-set chords	$595
X300 Galanti	$895
Wurlitzer organ and bench	$1295
Kimball Swinger "500"	$1395
Thomas Troubadour 181	$1595
Hammond Phoenix	$2995

All our Organs Used or New. Come with music course, delivery and Family group lessons.

CASCADE PIANO & ORGAN
In Hillside Mall
595-4124

NEW PIANOS
FROM $1169
Used Pianos
FROM $795
Value and Selection Are Tops At
SOUND OF MUSIC
PIANO AND ORGAN CENTRE
1517 Quadra 383-0239

Baldwin
Music Gallery
388-4034 (207) 3400 Douglas
Trade up to a Baldwin piano or organ. Ask for
BARBARA CRAWFORD

Try a Thomas
Playmate
WITH COLOR GLO
382-9542
Bernie
PORTER Music
725 CALEDONIA
'TIL 9 DAILY—SAT. 5:30

GULBRANZEN PACEMAKER organ, two keyboards, accompaniment and solo section tabs, special effects. Leslie speakers, reiterate and reverb, sustain, automatic rhythm and walking bass, new $4400, sell $3300. 479-1572.

BELL UPRIGHT GRAND PIANO, (Circa 1905), beautiful tone and condition — $1250. 658-8466.

FENDER BASSMAN AMP, $325; Marshall speaker cabinets, $225; Ibanez Les Paul custom with case $300. 384-2347.

GUITAR OVATION ACOUSTIC-Electric deluxe Balladier $450 479-0560.

FENDER STRATOCASTER WITH case. Excellent condition. $650 or offers. 592-7100.

MARTIN FRERES B FLAT Clarinet, newly reconditioned, $125. 384-6673 after 6.

GIBSON LES PAUL. EXcellent condition, 479-4420.

WANTED: GOOD USED PIANO. Reasonable. 598-8746.

PAN ALTO SAXOPHONE, GOOD condition, open to offers. 386-1875.

DRUM SET, EXCELLENT CONdition, $300. 382-7773.

VIOLIN, SUZUKI ¾ SIZE, $115, 477-9213.

FOR SALE ARTLTY CLARINET, $175. Phone 477-5262.

MUSSER ONE-NIGHTER VIBRAphone, $1200. Bill at 383-9426.

MARTIN FRERES CLARINET, $75. 477-4754 after 6.

FOR SALE, B FLAT CLARINET, $60, 479-0416.

FOR SALE ROLAND SYNTHIzer. 383-3640.

B FLAT BOOSEY & HAWKES clarinet, $115. 652-1492.

60 BASE PIANO ACCORDION, Hohner. $110. 479-5870.

GIBSON SG II, $295. PHONE 658-5928.

70 MUSICAL INSTRUMENTS

EATON'S
Specialists in
HAMMOND ORGANS
For Over 20 Years
Four Teachers Available
Use Your Eaton's Account
Main Floor Eaton's
Home Furnishings Building

ONE CLARINET, $125. ONE trumpet, $120. One classical guitar, $125. 658-1136.

71 MUSIC TEACHERS

TEMPO TREND STUDIOS LTD.
410 Burnside E. 384-2111

Our '78-'79 Teaching program starts Tues., Sept. 5th. For convenient lesson time, please phone us now. We teach:
—GUITAR (all styles)
—PIANO (Toronto Conservatory or popular)
—ACCORDION (Stradella or free style)
—DRUMS
—ORGAN
—FLUTE
—BANJO, 5-string
—SAXOPHONE
We rent, accordions, guitars, school band instruments, electric pianos and amplifiers.
384-2111 or 384-4037

Scott PIANO & ORGAN
LESSONS
REGISTER NOW 386-2434
BLANSHARD AT JOHNSON

LESSONS and SERVICE
MOST INSTRUMENTS
BERNIE PORTER Music
725 CALEDONIA 382-9542

PIANO LESSONS, FAIRFIELD, openings for fall, with experienced teacher, beginners to advanced, Mrs. Jennifer Webner, A.R.C.T., B.C.R.M.T., 382-7096, 642-3347.

CLASSICAL PIANO METHODS IN Gordon Head area. Young beginners and adult beginners to intermediate level. Phone Jim Anderson 477-6439.

PIANO LESSONS, YOUR HOME, Greater Victoria, Colwood, Langford. Experienced, fully qualified teacher. 385-9615.

GUITAR LESSONS!
Folk, pop, jazz or classical. The English Music Studio, 388-9423. Evenings, 595-8365.

ENROLL NOW IN PRIVATE piano or organ lessons. Fully qualified teachers. Sound of Music Sales, 383-0239.

SUZUKI VIOLIN CLASSES FOR children 3½ years old onwards. Central Saanich area. E. Ngai 652-1914.

WILL YOUR CHILD BE 4 THIS fall! Call your YAMAHA Music Studio at James Piano and Organ. 386-0231.

PIANO LESSONS
OAK BAY VILLAGE
592-4738

PIANO LESSONS, CLASSICAL, Ross Bay Area. Celia Scott RMT, 598-4172.

VIOLIN LESSONS BY SYMphony musician, Esquimalt area; reasonable rates. 386-0894.

LEARN POPULAR AND JAZZ piano. Fully experienced teacher. Very reasonable rates. 477-0366.

EXPERIENCED SINGING teacher, University area. Phone Mrs. Doreen Thompson, 477-0915.

PIANO LESSONS FOR BEGINners to Grade 6. Children or adults. 479-2210.

CLARINET STUDENTS BEING accepted for fall term. Teacher has bachelor of music. 595-6105

GUITAR LESSONS, ALL LEVELS, beginners welcome. Phone 479-6917.

PIANO LESSONS — CONSERVAtory trained pianist accepting pupils, Cordova Bay, 658-5226.

PIANO LESSONS, BRENTWOOD area. Classical and popular. Mrs. Joan Doney: 652-2014.

77 MOTORCYCLES

YAMAHA TRAIL SALE

1 only DT100 Reg. $869	Now $789
1 only DT175 Reg. $1339	Now $1199
2 only DT250 Reg. $1579	Now $1399

Inc. Fr. and P.D.I.
MULLINS MARINE
SALES LTD.
382-1928 D-00365A
925 Yates St.

1975 KAWASAKI 900, EXcellent condition, custom paint, headers, new tires, best offer, 385-2687.

'75 YAMAHA 360, EXCELLENT condition. $800 or best offer, 656-4792.

1975 SUZUKI GT 185, FRONT disk electric start, low mileage, 478-0755 evenings.

1976 YAMAHA 750, EXCELLENT condition, low mileage, new bike trailer included $2000. 592-1941.

1978 650 YAMAHA SPECIAL. CUStom paint, backrest, $2400. 383-7970.

77 350 OSSA TRIALS, MINT shape, must be seen, $1000, 477-4553.

NEARLY NEW 572 HONDA, 500-4, One Owner. Low mileage, extras, $1200, best offer. 384-5776.

1977 HONDA XL250, 1500 MILES, excellent condition, extras, $1100, 652-5797.

WANTED: BELSTAFF JACKET and pants, medium, must be reasonable 478-3684.

1977 HONDA 750, FAIRING, Krauser bags, 18,500 miles. Offers. 592-0589.

'76 SUZUKI GT750, WATER BUFfalo, excellent condition. Must sell. 595-7580.

KAWASAKI 400, 1975 TWO stroke triple. New top end. $600 or nearest offer. 656-1275.

76 HONDA 750 FOUR. $1,800. With roll bar, carrying rack. 382-0627.

1975 SUZUKI 550 GT, VERY LOW mileage, excellent shape. 383-7361.

'78 YAMAHA XS 400, SHOWROOM condition, offers, 388-9784.

1978 HONDA TWINSTAR. ASK for Corrine. 598-1262.

SUZUKI 100, STREET BIKE, 1400 miles, must sell 598-8516.

1973 YAMAHA O.H.C. 750, 19,000 miles. Must sell. $800. 743-9312.

1977 GS 550 SUZUKI. FOR FURther information phone: 479-0552.

1977 YAMAHA 500, STREETtrail, 3400 miles. $1,300. 595-0636.

350 YAMAHA, GOOD CONDITION, $350 or offers, 478-4350.

1973 750 KAWASAKI H2 GOOD condition, 388-2317.

'76 HONDA 750 SUPER SPORT must sell. Offers. 382-8975.

MAN'S SMALL BLACK LEATHER jacket, almost new, $75. 478-9252.

1973 YAMAHA 360 CC ENDURO, $450 or trade van-panel. 382-5474.

1975 HODAKA 100, VERY GOOD condition. $500. 656-5227.

77 MOTORCYCLES

HONDA TRAIL SALE

2 250 Reg. $559	Now $ 519
1 CT70 Reg. $719	Now $ 639
2 XR75 Reg. $759	Now $ 689
2 XL75 Reg. $769	Now $ 699
2 XL00 Reg. $989	Now $ 939
2 CT125 Reg. $1199	Now $939
2 XL175 Reg. $1339	Now $1249

MULLINS MARINE
SALES LTD.
382-1928 D-00365A
925 Yates St.

MOPEDS - 18
Models. Test ride. Island Motor, 385-3515, 602 Esquimalt. D1920A.

POWERTOWN M.C.
Service to all Makes. Hi-Performance parts. 384-1249. D199169A. 614 Grenville.

74 900 KAWASAKI, CDI IGNItion, plus oil cooler, 19,000 miles, with helmets, complete Belstaff. $1,900. Call between 6-7 evenings, 384-3429.

1975 HARLEY SPORTSER 1000. Very good condition. Best offer. Will consider trade for car or van. 384-8903.

1977 SILVER YAMAHA 750 WITH matching fairing in good condition. Must be sold. Please come and make me an offer. 388-4066.

1978 YAMAHA 750 SPECIAL EDItion, warranty, only 6,000 miles, new $3,400, asking $2,950. Phone 474-2044.

VICTORIA HONDA
HONDA, BULTACO, HARLEY
2851 Douglas St. 386-8364
DL01943A

1977 XS650 YAMAHA, 1600 KILOmeter in mint condition, crash bar, helmet, gloves, asking $1900. 656-4301.

1977 YAMAHA TY250 TRIALS, extra clean, asking $1,050. Also 1977 Honda XR75 Trail bike, $495 478-0247.

1963 HONDA 50, WITH 2 HELmets. Good operating condition Very economical city transportation. $145. 383-5170.

1973 YAMAHA 500, ABSOLUTELY must sell, good condition, low mileage, $650 firm, 386-9358.

1975 YAMAHA 250 STREET, PERfect 1st bike, gloves and helmet included. 388-5404.

1978 KZ1000, 2 MONTHS OLD, Fairing touring seat, crash guard, $3,000. 384-1249.

XR75, EXCELLENT CONDITION, many extras, includes helmet, $390. 598-8516.

1976½ BMW R60-6, PERFECT condition, shadow fairing, bags rack, 382-6538.

1976 750 HONDAMATIC, LOW mileage, fairing and bags, 478-0755 evenings.

1978 HONDA 400 TII TWIN, MAG wheels, carrier, back rest, safety bar, under 400 miles. 382-7678.

BMW R60-5 SADDLE BAGS, Avon Fairing, etc. 25,000 miles, 384-3320 evenings.

FREDERICK MOTORS
SUZUKI — KAWASAKI — BMW
616 Queens DL-00834A 383-0823

MOBYLETT MOPED, DIRECtion signals, basket and helmet, $350. 478-0235.

BROOKLANDS MOTORCYCLES
HARLEY DAVIDSON—HONDA
937 Fort DL-1271 383-5926

1977 XT500 YAMAHA ENDURO, still under warranty, asking $1275. 595-3137 after 6 p.m.

K. J. KAWASAKI
2940 DOUGLAS
385-0323 DL-01636A

1969 BSA 650CC LIGHTNING. EXcellent condition, offers, phone 476-0257 after 5 p.m.

'76 400 HONDA, EXCELLENT shape, must sell, $1450 or best offer, phone 658-5809.

175 YAMAHA ENDURO, EXcellent shape, many extras, 658-5995.

1977 SUZUKI 550. $1895 OR BEST offer. 478-5011

1973 HONDA ST90, TRAIL BIKE, like new, $600. 477-5039.

78 BICYCLES

BUY, SELL, TRADE, REPAIRS. New and used bikes. Qualified mechanic operating own business. Lowest prices. (Expert bucked wheel). Open 8 a.m.-8 p.m., Sun. 12-5 p.m. Reno Bikes, 2519 Gov't., 384-5514. Dealers, CCM — Raleigh — B.R.C. — Shields — Nishiki. Same day service.

MAN'S PEUGEOT RACING BICYcle, 10-speed, chrome fenders, light and generator. Good condition. $70. 598-4398.

PAPER BIKE WITH CARRIER, 1, 3-speed, 384-0790.

TWO GIRLS' BICYCLES. SUIT 6-11 year olds. $30 each 478-6738.

MAN'S BRC 10 SPEED $50. 382-8720.

80 BOATS and MARINE

UNIQUE OPPORTUNITY
This rapidly appreciating 47' Diesel Motor Yacht is a tax-free investment. Custom-built of teak and mahogany in 1932, she offers true pride of ownership in her immaculate state. Listed at $59,400 with trades considered. For information and viewing, contact John Allen, Van Isle Marina 656-1138.

Repower At Sea Power
COMPLETEING ENGING REbuilding facilities for all makes gas and diesel; reasonable rates. All work fully guaranteed. 656-4341.

MARINE MULTIPLE LISTING SERVICE
THE BEST WAY TO BUY OR SELL A BOAT
652-4626 656-3598

USED OUTBOARDS
Great Selection from
2 h.p. to 100 h.p.
GIBSON POWERCRAFT
382-8291

24' 1975 BAYLINER SARATOGA. Volvo 8. anchor, compass, swim grid, depth sounder, VHF, complete galley, offers, $13,500. 112-652-4272.

BOAT MOTOR — JOHNSON 75, controls and tank, fill boom trailer, 2,000 pounds. All very good condition. $750 or best offer. 479-2054.

24' SEARAY 255 HP, FWC, COMpass, depth sounder, CB, tabs, heads, propane stove. New trans. and leg, many new parts. $14,000. 386-0543, 478-1098.

16' FIBERGLASS OVER PLYwood, rebuilt 33 horsepower engine. Leaving town, must sell. With moorage, offers on / $750. 479-6001.

25 PIVER MARINER TRIMARAN 10 h.p. Seaguil longshaft clutch. Excellent condition. Ready to go, phone 335-2522.

7½ HORSEPOWER MERCURY outboard motor, 3-years-old, hardly used, like new, please call 658-5025 after 5 p.m.

20' GULFMASTER, HARDTOP, Volvo inboard-outboard, good winter project, $1500. 592-7271 after 5.

SURFYAK, SPECIALLY DEsigned kayak for West Coast surfing. 477-2239.

20 H.P. VOLVO OUTBOARD, electric start, long shaft, starts easy, $800. 652-5797.

FRONTIERSMAN FIBERGLASS canoe, with paddles and life preservers, 250. 479-3896.

FIBERFORM 20', 188 MERC I.O. Low hours, excellent shape. Offers. 652-2508.

10 GALLONS, FIBERGLASS resin, bring your own container, 595-5770.

16' FIBERGLASS FREIGHTER style canoe, $250. 3 horsepower Evinrude outboard, $150. 479-5392.

18' CABIN CRUISER, JUST REpainted, with 1970 rebuilt 50 horse Mercury. 656-6161.

WANTED, TRAILER FOR 20' boat, approx. 3500 lbs. Tandem preferred, 386-2810.

EVINRUDE 9.9 LONG SHAFT 1975, low hours, excellent condition, $450. 477-8349.

5 H.P. JOHNSON OUTBOARD motor with daytank. 479-1318.

1974 20' BAYLINER ADMIRALTY, only 160 hours. 656-2563.

80 BOATS and MARINE

LAST OF THE 78's

14' K&C
—'74 40 hp Merc elec.
—900 Road Runner
—full top, speedometer
—S.S. rod holders
—rigged, readyy to go
$3,795

16' K&C
—'76 65 hp Merc-elec.
—1200 Road Runner
—full top
—rigged, ready to go to choose from
$5,295

V175 CANAVENTURE
—120 Mercruiser I-O
—complete instrumentation
—full top
—rigged, ready to go
1 ONLY, $7,495

GOOD SELECTION of USED BOATS and OUTBOARDS

Mercury Marine
800 Cloverdale
385-1457

MERCURY SALE

4.5 Hp. Reg. $ 578	Now $ 495
7.5 Hp. Reg. $ 786	Now $ 695
9.8 Hp. Reg. $ 952	Now $ 849
20 Hp. Reg. $1142	Now $ 999
70 Hp. El. Reg. $2586	Now $2299
115 Hp. El. Reg. $3239	Now $2899

Prices in effect till Aug. 31st or while on hand stock lasts.
MULLINS MARINE
925 Yates St. D-00365A
382-1928 382-4515

PELAGIC
PACIFIC INDUSTRIES (1974) LTD.
A COMPLETE STOCK OF FIBERGLASS AND EPOXY MATERIALS
'Z' SPAR
MARINE PAINTS
428 E. Burnside
VICTORIA
386-1811 386-7814

WE ARE
DINGHY SPECIALISTS
And carry the largest selection in stock n B.C. Davidson, Livingston, Galleon, Haida, Hawthorne, Sportyak and many others. Cartoppers, too.
ALL BAY MARINA
2238 Harbour Rd. Sidney
656-3167
(Open 6 days 8:30-5:30. Closed Mondays)

HARBOUR MACHINE LTD.
CHRYSLER — VOLVO
Marine gas and diesel engines
Complete Propeller and Shaft repairs
One day service when necessary
Custom Machine and Welding work
31 Erie Street 383-6555

CANOE COVE
Yacht Sales
Open 7 Days a Week
656-5711 659-3918
Eves. 652-4385

Tollycraft
CEDAR GROVE MARINA
656-2580

BOATERS!
SEE OUR large display of appliances, plumbing and electrical supplies.
PEDEN R.V. LTD.
2855 Quesnel 386-3464
Behind Empress Pontiac Buick

RADIOS—SOUNDERS—RADAR
VHF — Single Sideband — CB radio — Flasher depth sounders — Radar — Chart recording sounders
Sales — Service — Installation.
Bell and Shemilt Electronics Ltd.
1 West Burnside Rd. 386-9414

LISTINGS NEEDED
We have more buyers than boats. Can sell your good used boat (over 25') quickly, commercial or pleasure. Squire fBoat Brokerage, 384-3363.

14' RUNABOUT, 1966 20-H.P. Merc and trailer package, $1295. 17' Runabout, 1963 75-h.p. Evinrude, $850, 16' Clinker, 1970 40-h.p. Evinrude, $1695. 1080 Goldstream Ave.

22' ARTCRAFT CRUISER. Cedar planked with head, sink, stove, CB. Twin 55 Johnsons. All in top condition. Asking $5,800. For information 656-4111 days, 656-5328 nights.

26' TOLLYCRAFT
1975 255 H.P., low hours, loaded with extras. Moorage 'til Apr. 1, '79, immaculate condition. $29,900. 384-5376.

25' SABRE CRAFT, 225 O.M.C., 400 hours. Command bridge, full galley, many extras, $16,500 or consider smaller boat in trade. Phone 748-9466 Duncan.

7' FIBERGLASS SKOOKUM dinghy with oars, $125. Also cradle for sailboat up to 25' suitable for transporting. $85. 658-5820.

BARNACLE YACHT CHARTERS
36' Grand Banks — boat handling instruction, twin diesel, $50 hourly. Terry Forsythe, 382-6633, 598-6956

14' CELLOFINISH PLYWOOD SKI boat, rebuilt 40 horse Mercury, custom built trailer, $1200 or best offer 479-8760 after 5 p.m.

AFFORDABLE BOATING
21' Inboard-Outboard cabin cruiser. Must sell. $3,450, offers? 478-9748, 913 Dale.

440 CHRYSLER MARINE, GOOD condition. $500 or best offer. Bruce, 382-8584 evenings.

M46 CHRYSLER ACE WITH HYdralic gear, parts or whole. 652-1283.

12' BY 5' GLASS OVER PLYwood, lights, trim tab, steering, controls, trailer, $400. 656-6652.

14' SANGSTERCRAFT, 35 H.P. electric start, trailer, nearly new top; $1700 or offers. 385-3574.

15½' FIBERGLASS '74 50 Evinrude, trailer and equipment, $1900. 652-2576.

21' GLASS PLYWOOD, OUTboard, trailer included. Needs work. 479-8161, 479-1338.

80 BOATS and MARINE

gp
"It's the Service That Sets Us Apart"
TRADE-INS

'75 BELL BOY
—22' Cudy cabin, hardtop.
—Camper back cover.
—Galley; marine heads.
—165 Mercruiser I.O.
—Swim grid.
—Lowrance depth sounder.
$10,500

20' DOUBLE EAGLE
—Cuddy cabin, hardtop.
—Camper cover.
—Full galley; marine heads.
—215 h.p. Waukesha-Volvo.
—Fresh water cooled.
—Very low hours.
$11,500

ALMOST NEW
—Bayliner "1700" Mutiny.
—1978 Johnson 70 h.p.
—1550 Road Runner Trailer.
—2 tanks; rod holder.
—Full canvas top.
$5,895

BAYLINER '79 Saratoga
2550 COMMAND BRIDGE
NOW IN STOCK!

BAYLINER
HOURSTON GLASSCRAFT
MIRRO CRAFT
JOHNSON OUTBOARDS
VOLVO - OMC
STERNDRIVES — TRAILERS ACCESSORIES
AT
GIBSON
Powercraft Centre Ltd.
2520 Govt. St. (near Bay)
382-8291

DOUBLE EAGLE CAMPION
JOHNSON—ROAD RUNNER
bob whyte marine ltd.
SALES AND SERVICE
Corner Harbour and Resthaven
656-7286 SIDNEY
OPEN EVERY DAY
9 A.M. 'TILL 6 P.M.

Van Isle Marina
DEKS OLJE
The new efficient way to treat and finish your teak and other woods. Obtainable also at SAILTREND, BOSUN'S LOCKER, MITCHELL AND ANDERSON (SIDNEY).
VAN ISLE MARINA CO. LTD.
Box 2130 Sidney, B.C.

D J YACHTS
Selection of fiberglass boats greatly reduced.
Joyce Omlid and Don White — Bosun's Marina 656-5558 Randy Boyle — Oak Bay Marina — 598-2366, Pedder Bay Marina — 478-1771.

SPECIAL OFFER, 32' BRIDGE, Diesel Express cruiser, Ford 165 overhauled 1977 FWC, H and C running shower, full galley, oil heat, all mahogany, bronze fastened, edible bilge. Snap at just $28,900. Victoria Boat Mart, 453 Head St. 383-3324.

THUNDERBIRD YACHT SALES
AT WESTPORT MARINA
BAYLINER YACHTS
CHB 34 TRAWLERS
CARVER BOATS
CRUISER-A-HOMES
656-5832

Chrysler—Seagull
OUTBOARDS
Sales — Parts — Service
KEN PRASING EQUIPMENT
478-9313 934 Golastream

Allstate
MARINE INSURANCE
Excellent Rates. Low deductibles.
HENDERSON REALTY 385-9741

1977 ROADRUNNER TRAILER, galvanized, hydraulic brakes, suitable for boat up to 24'. Used very little. Excellent condition. $2,000. 479-7780 or 384-4141.

24' 1974 WINNER FIBREGLASS express cruiser, 188 Mercruiser I-O, low hours, new leg. Super for fishing, diving. Moorage. Every conceivable extra. $12,700. 479-8164.

13'6" FIBERGLASS OVER PLYwood runabout. Controls, steering wheel and wind shield, 18 horse power Evinrude on trailer. $550. 642-3503.

'77 16' SANGSTER WITH '77 70 horsepower Evinrude, approximately 60 hours usage, open to offers, 383-4061.

24' BELLBOY COMMAND bridge, many extras, $12,500. Trailer available, $1000. Package price $14,200. 656-3209.

1974 19' SANGSTER HARDTOP, 165 I.O., E-Z Loader trailer, CB, sounder, low hours, top condition, $6,500. 388-6054.

1974 17' CALGLASS, '74 MERC. 65 horse electric, completely rebuilt, with bills. '74 Roadrunner trailer. 656-5763.

SIDNEY OUTBOARD STERNDRIVE
Mercury Sales and Service
2520 Beacon 656-3221

FISHERMAN'S SPECIAL, 12'4 Tri-hull Yamaha fiberglass boat and 15 Horse outboard. Excellent condition. $695. 592-0364.

14' FIBERGLASS BOAT. OLDER 35 h.p. Johnson, electric start. Runs well. Custom trailer. $600. 592-9897.

BARGAIN
15½' ski boat and trailer, $190, 595-4424.

12' fiberglass boat and 25 h.p. Johnson motor together. A-1 condition. $1,500 complete. 478-3918.

10½' FIBERGLASS, FACTORY made, asking $225. or offers, 479-7608.

31' CHRIS CONNIE — TWINS. Workman's special. Berthed Sidney. Offers: 112-334-4886.

24' FIBERFORM BAJA COMmand Bridge, loaded, very clean, must sell, offers. 479-8389.

MV LITTLE CLIPPER 40' WEST coast troller, 11.67 tons, A licence, 112-743-2521 or 112-743-5108.

1973 FIBREFORM HARDTOP, 19½', 140 Mercruiser, trailer, canvas. Phone 477-0677.

12' FIBERGLASS OPEN BOAT on homemade trailer, $100. 642-3503.

CANOE 16½' FIBERGLASS, WITH paddles. $300. 656-1394.

16' BOAT TRAILER, $125, 382-1081, 11-2 p.m. after 9:30 p.m.

TANDEM TRAILER FOR RENT. Up to 26'. $20 per day. 382-1764.

SEARS OUTBOARD 7.5, LIKE new, 477-5946, after 6.

16' FIBERGLASS CANOE $125
595-1523

35 H.P. MERC, $450.
478-8290

1975 15 HORSEPOWER Evinrude, like new, 384-4539.

1973 9.5 LONGSHAFT JOHNSON. New condition, $600. 592-3243.

80 BOATS and MARINE

SQUIRE since 1959
BOAT BROKERAGE

POWER
31' CHRISCRAFT Constellation 1957. Sleeps 6. Twin engines. Recent survey $19,700.

28' DISPLACEMENT Cruiser "CHELSEA" double-ended Lapstrake, diesel power. Very nicely finished $29,900.

28' NORCRAFT, sleeps 4, sounder, dinghy, Butane stove, very comfortable. Try $12,500

SAIL
38' LUDERS fibreglass diesel power, after cabin $59,500

38' ZOLANDA, Mason fibreglass Ketch 2 years old, diesel aux. Large tankage, Skippy stove, constavoit, sailing dinghy, etc. A beautiful ship at $57,000
39' HELIOUSA, a Fifer Motor sailer world cruiser. Gardner diesel. A fine versatile ship $65,000

525 Head St. 384-3363

Gypsy Yacht Sales
SEE YOU AT THE VANCOUVER FLOATING BOAT SHOW SEPT. 9 THRU 17
OFFICE RE-OPENS SEPT. 18
BRITISH COLUMBIA'S EXCLUSIVE DEALER FOR COLUMBIA YACHTS
2270 Harbour Rd., Sidney 656-5591
A SELECTION FROM OUR LISTINGS
Fisher 37—Grand Banks 42, Vega 27 — Albin 25 — Tolly 26, Cat 29 — Crown 23 — Coronet 27 — Cheoy Lee 21 — Swiftsure 24 — Pacemaker 34, and many more at:

NATIONAL
Boat Sales Ltd.
2060 White Birch Road
Sidney, B.C.
V8L 2R1, Tel. (604) 656-3966
AND ALSO AT
False Creek, Van.

OUTBOARD MOTOR SALE
New and Used
4 HP to 70 HP
USED ZODIAC SPECIAL
OAK BAY MARINE
Sales and Service
1327 Beach Dr. 598-3393

MOST ITEMS BELOW BOUGHT for Victoria-Maui race and are now surplus. Seatron SSB100 HF single side band radio, $1500. Walker Tarrail Yacht log with spare spinner, $200. Zodiac Mark IV Yacht Tender complete with motor board, $800. Sportlyak plastic dinghy, $160. New 30B VHF sailboat antennae, $40. 3 spinnakers for 42-ton boat, ¾ oz., $800, 1.5 oz., $1,000, 2.2 oz., $500. All in good shape. Hanging kerosene lamp, $25. 18 gallon rectangular fuel tank for outboard, $50. Davis plastic sextant, $40. Jib furling gear, $200. 388-4152.

BEST PRICES ON
EVINRUDE
DOUBLE EAGLE
ROAD RUNNER
GANGES AUTO-MARINE LTD.
Call Steve 112-537-5509

20' Double Eagle in stock. 14' Glasscraft, 50 HP Merc. Trailer.

MUST SELL. 1975 24' FIBREform Express Cruiser. 188 h.p., F-W cooled, anchor pack, tabs, compass, sounder, head, swim grid, excellent buy, $11,900 firm 478-5649.

17' 1977 CANAVENTURE. LOW hours on 140 Merc Cruiser. Full instrumentation. Camper top. Calkins 2,500 pound trailer. Excellent condition. Ready to go at $7,200 or best offer. 592-7543.

LIKE NEW, 20' FIBERFORM, 165 Merc. inboard, outboard, fresh water cooled, head and galley, sleeps 4, C.B. radio, trim tabs, teak swim grid and many more extras. To view call 595-6775 or 479-5777.

NEAR NEW E-Z LOAD STYLE Tandem boat trailer, 100 rolls, electric brakes, for boats to 26', 8000 lbs. $1800 or will take older pickup as part payment. 112-754-5662.

14'6" HOURSTON GLASSCRAFT, 50 h.p. Johnson electric, full canvas top, compass, speedometer, windshield wiper and many extras, 1200 Roadrunner, tilt boom trailer; mint condition, $2800. Phone (112) 743-2206.

1976 26' TOLLYCRAFT 255 INboard, V drive, propane stove and heater, 3-way fridge, F.W.C., immaculate condition. $31,000. 246-9333 after 6.

17½' FIBERGLASS, GOOD CONdition, low hours on 65 h.p. Johnson, tank and sounder, built-in 15-gallon tank, E-Z load trailer, new top; $3900. 749-3655 after 6.

1976 ZODIAC INFLATABLE Mark II compact, 12 ft., rated to 1200 lbs., excellent condition plus 9.8 h.p. Mercury outboard, approx. 100 hours; $2200. 592-6720 after 6 p.m.

26' FAMILY BOAT, KNOWN AS Gamp'l II. Hall's boathouse. Runs good on 35 Grey marine motor, 4 cylinder; good value at $2000. 478-1840.

1976 7½ H.P. MERCURY, $500; 10 h.p. West Bend, $200; set of Mercury controls, $50; fiberglass hardtop for approximately 15-16' boat, $50; Johnson tank, $20. 478-0766.

'77 BAYLINER
23' Nisqually Command, 225-280 Volvo, tabs, f.w.c., many goodies, moorage, immaculate, $16,855. 479-1203.

17' GLASS OVER PLY, FLAT bottom boat. Can be motored or sailed. Complete with Dacron sails and trailer. $300 or trade? 479-1249, 479-3740.

NEW 8' HYDROPLANE, WOOD and fiberglass construction. $150 Phone 385-4298 after 5:30.

25' BAYLINER SARATOGA Express, immaculate condition, many extras, 652-4317.

BARNACLE YACHT CHARTERS
Bareboat or skippered. Power or sail, 24-110' 382-6633.

16' BOAT, MOTOR, TRAILER, boat needs repair, $500. 478-5354

81 SAILBOATS

28' F-G TAIPAN SLOOP, VOLVO diesel, head, CB, stove, etc, teak decks, din

93 CAMERAS, SUPPLIES and PHOTO FINISHING

Still available for September: COLOUR Darkroom Courses. SIGN UP NOW!

Early Registration
For BW and Colour
Dark Room Courses
Starting Now
Bill's Photo Supply
1675 Douglas
383-7443 or 383-2524
NEW HOURS 9-5:30
THURS. AND FRI: 9-9
LANGFORD STORE
NOW OPEN
800 GOLDSTREAM
478-2712
OAK BAY STORE
ALSO NOW OPEN
2047 Oak Bay Ave. 592-3122

NOW OPEN
PIC-STOP PHOTO, Cedar Hill Mall, Island Colour Labs, 615 Fort St.

16 MM PROJECTOR $395. Antique enlarger $80. Topcon 35 mm $60. 477-2773.

THREE TRIPODS, ENLARGER, street scene backdrop. 383-1812 days.

WANTED OMEGA PROLAB D5 enlarger. 479-1997.

96 RANGES, STOVES and FURNACES

CLEAN USED STOVE, WHITE, Viking model, excellent working condition. $85 or best offer. 382-6348 before 2 or after 5.

WHITE MOFFAT GOURMET range, 1969 model, excellent condition, overhead rotisseries and broiler, $275. 477-7003.

AUTOMATIC IMPERIAL OIL range, hot water tank, oil stand and drum. 595-2831.

PROPANE RANGE, 30", WHITE, drill, oven, good shape. 479-8161, 479-1338.

TOSHIBA DELUXE 700 MICROwave oven, 1 year old, $300. 656-5347.

BAYCREST RANGE, OLDER, good working order, suit cottage, $50. 478-4883.

OIL FLOOR FURNACE. BEST offer. 478-6832

97 FURNITURE

MATTRESSES
INVEST IN THE BEST
INVEST IN REST
B. F. Goodrich foam rubber mattresses guaranteed for 20 years. Latex foam rubber automatically adjusts to variations in weight giving even support the full length of the spine. They are comfortable, cool, hygienic and are made in a fire retardant ticking. 3'3" $159 — 4'6" $189 — Queen, $229 — King, $299. Box springs to match. Polyfoam mattress topper pads, single $8.55, double $11.85. Queen $14, King $17.75. Angle iron bed frames with rug rollers $34.
IMMEDIATE DELIVERY
GREGG FURNITURE
2300 Douglas 388-7365

VILAS
Tillicum Furniture
Hillside Shopping Centre
595-3331

KRUG-STYLE, HIGHLY-CARVED oak dining-room suite, 9 pieces, at only $2495. It's well below replacement value. Financing O.A.C. at Dept. Store rates. Several 6-piece oak dining suites from $495. Open nights and Sundays. 15 mins. from town, 10 from Woolco. Pete's Place, 786 Goldstream, 478-6000.

UNUSUAL AND OLD BUFFET, solid elm, solid maple dinette table and chairs, walnut bedroom suite. Moffat dishwasher, top loading. Chesterfield and chair, colour — plum and olive; 3 pair olive drapes, bedspread and matching drapes. Hollywood bed, Polaroid camera, and misc. 477-2433.

ELEGANT 9-PIECE BURLED Mahogany dining room suite, Sheraton design, 3 leaf extension table, 1 arm and 5 side chairs. Seats upholstered in beige floral tapestry. China cabinet and side board. All in excellent condition. Victoria Press, Box 34.

DELUXE WATERBED, MEDITerranean headboard, deluxe water heater, thermostat controlled, waterbed vibrator, padded frame. Mr. and Mrs. dresser with mirror, chest of drawers and 2 night tables. Matching set $600 or nearest offer. 478-3898.

HIGH QUALITY QUEEN-SIZE hide-a-bed, reclining chair and matching footstool, smoked glass round dining room table and 4 chairs, teak veneer bookcase. Call Arlee, 384-8272 or 386-3494.

BLACK CUSTOM-MADE wrought iron dining table, 4'x4', plate glass top, $225 or best offer. Must be seen. 383-6675 after 5:30 p.m.

GRANGE CHIROPRACTIC queen box spring and mattress, $200. Gold vinyl recliner, complete with heater and vibrator, $175. 386-6681.

NEW SLIDING GLASS DOOR china cabinets, from $59 to $79. Walnut buffet with hutch top, $178. Wall china cabinet, $149. Echo Furniture, 704 View St., 384-2214.

NEW 5-PC. WALNUT BEDROOM suite, complete with box ash desk, mattresses, sale $372. Echo Furniture, 704 View St., 384-2214.

UPHOLSTERERS SPECIAL — large colonial suite, needs recovering, strong frame, what offers? 477-4581.

FOR LOWEST PRICES
shop at
DODD'S FURNITURE
2563 QUADRA 388-6663

RECEIVER AMP, 55 WATTS, RMS dual turntable, Akai DS4000 reel to reel, two tower speakers. $1500. 595-3057.

HOUSE FULL OF FURNITURE, appliances, etc. Very reasonable. 592-0008.

WE'RE MOVING, HOUSEHOLD articles for sale. Plants and furniture. 384-0155.

NEW OVERSTUFFED SOFA AND two matching chairs. $450. 384-0155.

FOR SALE LARGE TABLE AND 4 chairs, $20. 382-2508 after 5:30 p.m.

NEW, WRONG COLOUR FOR US, biege 5 piece sectional with ottoman, $750. 642-3264.

SINGLE MAPLE WOOD BED for sale, box spring and mattress, 477-8058.

4-PIECE KROEHLER SECtional chesterfield, very reasonable, 385-5093.

FOR SALE: 2 LOVESEATS, EXcellent condition, Tuxedo style, plaid colour. Asking 300. 382-8851.

TWO TWIN BEDS FOR SALE. Excellent condition, $90. 721-5440.

GOLD BED-CHESTERFIELD, $110. 385-1250.

SOLID OAK DRESSER WITH mirror, $125. 382-9777.

ONE HAND-MADE LOBSTER trap coffee table, $150. 658-1138.

97 FURNITURE

98 TV, STEREO, RADIO SALES and SERVICE

MUST SELL, COLOUR TV, stereo, records, tapes. Best tape recorder, microphone. 359 Foul Bay

DYNA PAT-4 PRE-AMP, FM-5 tuner, $250, HK Citation 12 power amp, $300; AR-XA turntable, cueing $150. 595-2144, best 10-1, 5-7.

1975 PIONEER SA-8100 INtegrated stereo amplifier, 40 watt aside, overload protection circuit plus extra features. $200. 721-3953.

SUPERIOR CASSETTE RECORDer, AM-FM radio, speakers, and stand, $125. Some tapes, and case, extra. Afternoons only, 595-1304.

CHOICE OF TWO COLOURED TV's, portable, and console, $165 each 477-7750.

KENWOOD AMP, JVC FM tuner, 20" Electrohome color T.V. 383-2298 after 6.

YAMAHA CT-600 TUNER
479-8445.

TYDMAN APPLES, 5016 WESLEY Rd., 658-1171.

98 TV, STEREO, RADIO SALES and SERVICE

5 YEAR WARRANTY
1978 20"
ELECTROHOME
COLOR TV
Rent to own
AS LOW AS $22 per month.
NOTE: Rent to own available for any size, any make.
ALSO — we rent color TVs $25 per month — $10 delivery.
CITY CENTRE TV
OPEN 10 A.M. - 9 P.M.
6 DAYS A WEEK
477-6971
Next to K Mart in the Mall

CAR STEREO
In-dash AM-FM radio cassette players. Full line of speakers. Expert installation available.
B.C. SOUND & RADIO SERVICE
931 FORT 383-4731

HERE'S A BARGAIN
Moving, must dispose of Realistic Sta 120 B, solid state am-fm 150 watt stereo. Also Realistic Sct. 88, stereo cassette deck, with Dolby, Garrard 50 Mark 2, turntable and speakers, $450. For audition phone 598-1761.

HITACHI
MAGNAVOX
PHILIPS
This is a small ad but your saving will be large when you shop at Electron TV, 100 Burnside W. 383-5432.

HELP
Too many color TVs taken in trade. Come in — make an offer. CITY CENTRE TV, next to K-Mart in the mall, open 10-9 p.m. 6 days a week.

START THE TV SEASON WITH A NEW RCA COLOR TV from Butler Brothers. 20" only $499 — 26" only $599. We service too at 1720 Douglas 383-6911.

MUST SELL SANSUI 7500 AMP professional turntable planer three. Good quality speakers, in king size solid teak cabinets. $1,500 or best offer. 595-3603.

Why fool around fixing your old TV. Buy a trouble free Attachi Colour TV and trade yours in. See us.
ATLAS STEREO AND TV
763 Fort St. 385-2712

ZENITH COLONIAL STEREO with 8-track recorder (Save $140) pay only $499 at Butler Brothers 1720 Douglas, 383-6911.

40-CHANNEL REALISTIC C.B. Radio includes whip antenna, $75. 592-6228.

DUAL 1225 TURNTABLE, GOOD running order, large base walnut veneer, best offer. 386-3974.

GARNET PA AMP 4-10'S POWERful, like new, offers. 642-4280 after 5.

6 PIECE COMPONENT STEREO in excellent condition, $175. 1761 Lee, 595-6228.

EXCELLENT CONDITION, $45 black and white, $125 color; with guarantees. 383-8774, 382-7334.

ELECTROHOME HI-FI, EXcellent condition, mahogany cabinet. $50 or offers. 598-7326.

STEREO TURNTABLE AMP tuner, 4 speakers, Asking $500 or best offer. 385-6496.

TECHNICS CASSETTE DECK, top model, value $600. Sacrifice $350. 477-1794.

99 GROCERIES, MEAT and PRODUCE

WILLIAMS
QUALITY MEATS 786 FORT ST.
384-0525 — 384-0526
GRADE "A" FREEZER BEEF
Hinds $1.69 lb. — Sides $1.39 lb.
Full Baron $1.49 lb.
Local Lamb Sides $1.99 lb.
Price Per Lb. Increases
CUT, WRAPPED, FROZEN
Due to Trim Etc

FREEZER BEEF SALE
Choice side of Grade A, baby beef or regular $1.35 a pound. Hind quarters, Grade A, $1.39 a pound. Price per lb. increases cut, wrapped, frozen, due to trim, etc. 382-3012 or 383-8552. Alberta Meat Distributors.

BUY MEAT FROM THE country and save, government inspected grain fed, A-1 steer, side $1.29 lb. Hind $1.58 lb. Front $1.08 lb. Grain fed side of pork $1.08 lb. 10c extras for cut, wrapping and freezing. Sooke, 642-3950, Old Country Meats.

GRADE "A" OLD CROP honey, 30 lbs. at 65c, $19.50 plus $1.30 for bucket. New crop honey $20.70 plus $1.30. Babes Honey Farm 658-8319 daily including holidays until 5.

HOLLOWAY'S FARM
7082 East Saanich Road. You pick tomatoes, field run 15c pound, carrots 15c pound, beets — ready picked, 25c pound. Friday, Saturday and Sunday.

PICKED OR SHOOK. BEZZOLA'S buys your ripe apples and pears for 5-7c lb. delivered. We press for half or exchange one gallon of juice for 35 lbs. of fruit. Call (112) 743-5393 for appointment.

PICK YOUR OWN CORN
CANADA NO. 1 QUALITY
Phone 652-1620. No Sunday business.

FRESH SWEET CORN
Baker's doz. 70 cents. 652-2046 after 12 noon weekends, after 3:30 weekdays.

FREESTONE PEACHES
Okanagan fresh picked, by the box, reasonably priced; plums too. 388-4465.

SILVER HILL FARMS
7179 Central Saanich Road, 652-3509. Our No. 1 eating and freezing corn is now available.

SILVER DILL FARMS
Pick your own No. 1 eating and freezing corn now. At 7179 Central Saanich Rd. 652-3509.

CANNING OR FREEZING TOMAtoes, 15c and 20c lb. Saturdays only. 1717 Blair St.

NEW CULL POTATOES, $2 PER sac, feed potatoes, $30 per ton. Michell Farm 3015 Island View Road.

10 LOAVES OVEN FRESH bread, $4.60. Cedar Hill Bakery 3115 Cedar Hill Rd. 595-2624.

SUNRISE PASTERURIZED milk. Whole milk goodness, great savings. Delivered. 479-1118.

BLUEBERRIES
Ready picked; to order please phone 386-4465.

FRESH CORN, AND FREEZER corn, Michell's. 3047 Island View Road.

ORGANICALLY GROWN BREAD and butter cukes for pickling. 479-7096.

SAANICH ORCHARDS
It's apple time again! Open daily, 652-2009.

SURPLUS OF CREPES FOR sale, 3 dozen for $4. 642-4227 or 646-2823.

FRESH BROCCOLI FOR FREEZing, phone orders, 652-2371.

HOT HOUSE CULL TOMATOES, 30 cents per pound. 479-1338.

TOMATOES 40C PER POUND. 6432 Pat Bay Highway.

FEED POTATOES, $20 PER TON, after 6 p.m. 652-1546.

CANNING TOMATOES, 25C A lb., 4253 Grange Rd. (off Carey).

100 MISCELLANEOUS FOR SALE

SEAR'S COLDSPOT FRIDGE very good shape, $150. 652-2845 after 5 p.m.

PUMP ORGAN, WORKING CONdition, double bed with bookcase headboard, 652-5557.

YARD SALE. 874 BROCK AVE, 10 a.m. 4 p.m. Saturday, September 9th.

FOR SALE: ONE SLIGHTLY used, compact vacuum cleaner, like new. Phone 382-8264.

NEW HEAT SEALING MACHINE up to 24" seal with foot treadle was $430 now $390. 386-8274.

FOR SALE — 7' UMBRELLA tree, $75 O.N.O., 652-2817 after 6.

PORTABLE WALK-IN FREEZER and cooler, phone 656-3835.

CHEST FREEZER 7½ CUBIC foot Viking, as new, $150. 383-9365.

100 MISCELLANEOUS FOR SALE

BARGAIN ANNEX
Lower Main Floor of
STANDARD FURNITURE
GOOD USED

Rocker swivel chair	$ 29
Sofa-bed, double	$199
2-pce. French Provincial sofa and chair	$199
2-pce. chesterfield suite from	$ 99
Hostess chairs from	$ 10
Coffee table	$ 29
Chest of drawers from	$ 5
Radio headboard	$ 19
Kitchen chairs	$ 5
Table lamp	$ 10

FREE DELIVERY
Come In — Browse Around
Trade-Ins Accepted
737 YATES
CREDIT TERMS
AVAILABLE
382-5111

EATON'S WAREHOUSE STORE
749 View St.

PS
"THE PLASTIC SHOP"
2105 DOUGLAS ST., 386-1477. ONE STOP SHOPPING FOR ALL PLASTIC PRODUCTS, Industrial Plastics.

VACUUM CLEANERS
Over 200 reconditioned and guaranteed, from $25 up. Current models: Compact, Electrolux, Kirby, Filter Queen, Hoover, etc. Compact demos available. We take trade-ins. Mr. Sweeper, 2 stores: 906 Esquimalt Rd. at Head St., and 8-310 Goldstream, New Commerce Mall, 474-1011, 396-3717.

5' MAHOGANY OFFICE CABInet, $150, G.E. micro wave oven, $450. 2 white folding chairs, wicker seats, $20 each; 9x12 white wool shag rug, $50; 3 round pedestal ashtrays, $10 each; brass dish display stand $5; 6 large floral displays, $10 each. Rawlings, 625 Hillside Ave., 386-7311.

HEAVY DUTY POLYWEAVE tarpaulins — with sealer edges and grommets, wide size range from 6'x6', up to 24'x40', useful for home, recreation purposes or industrial use — THE PLASTIC SHOP, 2105 Douglas St., 386-1477.

BASEMENT SALE — MERRY tiller, new reel mower, rotary mower, wringer washer, portable record player, carpet and underlay, light fixtures. Etc., etc. 684 Baker Friday, Saturday and Sunday 10-5.

FACTORY CLEARANCE SALE, Aug. 23rd-Sept. 8th. Jackets, T-shirts, sweat shirts, miscellaneous items, all must go; price $1.99-$16.99. West Coast Garments Ltd., 614 Garbally Rd., 382-8914, hours 8:30-4:30, Monday-Friday.

LAWN-FLYTE MTD REEL mower $60, Eukera upright vacuum $40, utility trailer, on 650x16 6 ply tires (needs attention) $45. Two 3x4' double aluminum windows, $15, 5 gallon wine carboy $5.00. 384-7910 11 a.m.-4 p.m. only.

GARAGE SALE; SAT., SEPT. 9th, 10-4, Sunday, Sept. 10th, 12-5, one ten speed, one 3-speed, mens' bicycles, ice skates, large selection of Barbie dolls and accessories, other toys and games, many other items. 3519 Cardiff Pl.

QUALITY FURNITURE AT REAsonable price: Samsonite metal folding chairs, solid walnut dining table, 2 oak secretary desks, solid oak captain's chair, older wicker chair, lady's complete ski outfit, skis, poles, boots, 477-6596.

2-PC. LOVESEAT, $85, 4' mattress and box spring, $60 Oak buffet, $250, 5-pc. Swedish steel fire set, $35. Mel's Bargains, 3460 Quadra, 384-3152. Chargex available.

9X18 TENT, WITH CANOPY AND rubber floor, complete with platform and double bed. Also including 2-man rubber dinghy, Coleman stove, 2 sleeping bags. Total price $175. Phone evenings. 112-743-4260.

COLONIAL CHESTERFIELD IN good condition, easy chair, portable sewing machine with attachments, bedroom drapes and curtains. Electric lawnmower. 746-5049.

CHROME DINETTE SUITE, like new, drop back leatherette and upholstered studio couch, oval braided rug 8'; rubber maid garbage can, garden hoses, other household items, 478-5363.

SPECIAL SEPT. 5-9
100 OUNCE VINTAGE
CHERRY WINE BASE $3.25
HAMILTON HOPS AND GRAPES
464A Burnside Rd. E. 388-4511

GARAGE SALE: SEPTEMBER 9-10th including antique wash desk, colour TV and much more. Excellent buys for students, 9595 Canora Rd., Sidney. Right across from Industrial Airport. 656-4985.

BASEMENT SALE FRIDAY-SAturday 9-5 p.m., bedroom set, sofabed, chair, hand saw, needlepoint, canvas, wool, pictures, different miscellaneous. Reasonable. 595-6287.

SHARP C.B. RADIO, PROPANE bottle, 12" AC-DC black and white TV, Queen-size box spring and mattress, oldere bed and matching dresser. 478-8459.

MUST SELL DELUXE BEDroom suite, sofa sets, Dinette, stereo, T.V., drapes, carpets, and interesting carport sale. 359 Foul Bay till 6 tonight.

HOBBY PATCH—WHITEWEAR requires no firing. Tuesday-Saturday, 9-5, free classes, Monday night, 7-9 p.m. and afternoon commencing September 11. 1838 Oak Bay Ave., 595-2741.

GARAGE SALE. SATURDAY, 11-4. 4616 Cliffwood Place (Broadmead, North Royal Oak). Plants, garden tools, furniture, miscellaneous. 658-1104.

UNDERWOOD MANUAL TYPEwriter, good condition, new ribbon, $40. Porter-Cable 2½" belt sander $25. Box type briefcase 17½" x 12" x 4", $8. 652-3838.

APARTMENT FRIDGE, $120. Talisman self-cleaning stove, $220. Cedar picnic bench, $25. All in excellent condition. 658-8593.

GE TOP MODEL TALISMAN washer and dryer, avocado, excellent condition, $400 pair, 658-8593.

GUARANTEED USED WASHERS, dryers, refrigerators, freezers, ranges. 1307 Gladstone. Tuesday-Saturday 2-4 p.m.

FULLY AUTOMATIC WASHER (Kenmore), 2 water level, 6 fabric selection, excellent condition, $175 or best offer, 386-9983, 382-0781.

LADY'S LOVELY, MINK HAT and stole, also 6 tall Belgium crystal goblets. Phone noon or after 6. 384-9705.

MOSTLY HALF PRICE PRE-INventory clearance sale. Dishes, toys, clothing, etc. Vi's Thrift Shop. 1500 Haultain.

UTILITY TRAILER, 4½'X6½', $75. Chain saw Mac 10-10, $50. 652-4326 evenings.

DELUXE M.T.D. ROTOTILLER like new, 5 horsepower, reverse and 2 speed forward. 477-8535.

REMOVAL KITCHEN CABINETS, countertop 4 burner, fan, wall oven, 477-5844.

OLIVE GREEN CRUSHED VELvet drapes, with tracks, 8' x 17', $300. 388-6406.

DISHWASHER PORTABLE, KELvinator 700. In fine condition, $125. 598-1761.

DUAL 1225 TURNTABLE, GOOD running order, large base walnut veneer, best offer. 386-3974.

PRUNE PLUMS 35C LB., RAW wool, 3 drawer painted chest, $30. 658-8893.

100 MISCELLANEOUS FOR SALE

Mais
385-2435
34TH Anniversary SALE
NOW IN FULL SWING
365 DAYS
NO INTEREST on approved CREDIT
ON ALL PURCHASES
1821 COOK

California COOPERAGE
REDWOOD HOT TUBS
CALIFORNIA COOPERAGE
PARKSVILLE 248-5012
For Free Estimates Call:
Victoria — 384-5466, 477-7382
Duncan — 748-9409
Nanaimo — 754-4381
Port Alberni — 724-1818, 724-1969

KILSHAWS
1115 FORT
Cash Guaranteed
APPRAISALS for Sale Purposes
AUCTIONS
Friday - 7:00
Kilshaws Auctioneers Ltd.
384-6441

POTTERY CLASSES
Starting Sept. 25, register now, Island Craft Supply, 384-0421.

VANCOUVER ISLAND ANTIQUES AND COLLECTABLES
Present their spectacular second annual fall sale and show, September 22nd, (6 p.m.-10 p.m.) 23rd (10 a.m.-10 p.m.) 24th (10 a.m.-4 p.m.) Esquimalt Curling Rink, 1151 Esquimalt Rd. Admission $1.00.

MOFFAT
ACTIVE FURNITURE
566 DAVID 382-8274
16 cu. ft. chest type freezer $298.00
TERMS AVAILABLE

ONE 30-06 WITH 4X SCOPE, extra stock $100, 303 with case $40, 22 Cooly $30. Two cross cut saws, one 6'6", one 9', offers. Girl's figure skates size 6½, $10, boy's tacks size 5, $15. Hockey pants, shoulder pads and shin pads, offers. One telephone seat and table, one tri-light lamp, one pleated white lampshade. All in good condition. 388-9668.

VACUUM, UPRGHT DEEP freeze. Fridge, automatic washer, bike, electronic organ, single pedestal desk and chair, colour TV, black and white TV, console stereo, component stereo, chesterfield and chair, loveseat, coffee table, chest of drawers, table and chairs, single bed, double bed. 388-6297.

UPRIGHT FREEZERS
12 cu. $349.95; ACTIVE FURNITURE DISTRIBUTORS, 566 David St. 382-8274.

HOMELITE
CHAINSAWS
SALES — PARTS — SERVICE
GIBSON POWERCRAFT
2520 Government 382-8291

UNIVERSAL TRADING CENTRE 584 Johnson. Upstairs Warehouse. Bargains. Tools, furniture and fridges, curios, glasswear, pictures, stereos, cameras and jewellery. 383-9512. We Buy, Sell and Trade

KITCHENAID DISHWASHERS
PLUS
BUILDERS APPLIANCES
KENYON SALES 386-1214
24-HOUR SERVICE

STIHL Chainsaws
SALES — PARTS — SERVICE
GIBSON POWERCRAFT
2520 Government 382-8291

1968 DATSUN SEDAN, REC. room bar, fiberglass, dome light, Spanish style entrance hall light, main hall and dining room lights. Phone 743-4543 after 4 p.m.

Office Desks
New, private. 656-5929

CHAINSAWS
Alf Becker and Son Ltd.
2981 Tillicum 384-6414

McDONALD SUPPLY
Amana Radar Range
307 GORGE RD. 386-6745

BOOK SALE
Pocket books, 3 for 25c, comics 5c each, Snowden's Books, 619 Johnson St.

CHESTMAN VARIETY DISTRIButors. 384-2434. Products, Demonstrations and Sales. Deliveries. Orders.

DRILL PRESS, WOOD LATHE, stereo and stand, air bruxh, scuba diving equipment, small slide projector. 478-9706.

REFRIGERATOR, 15 CUBIC feet, very good condition. $95. Birk's pedometer, perfect, $10. 592-2992.

PATIO DOOR 6'X6'8", SLIDING window 4'x3'6", both with screens, picture window 10'x4', solid. 479-4764 after 5.

THREE THERMOPANE WOOD frame windows with screens, suitable for bay window set. New. $250. 386-9517.

BUNK BEDS, NEW mattresses, cabinet stereo, old dresser, recliner chair, black. 383-8692

TWIN BEDS AND BATHROOM shower sets and miscellaneous items. 592-6404.

MOVING. NEW FURNITURE, TV and stereo for sale. 386-2097 after 6 p.m.

ELECTRIC BLANKET, HOOVER attachments, silver entree dish, single bed. 383-2509.

DICTATION TRANSCRIBER, quality machine, one-year-old, cost $450. Sell $250. 385-5265, 384-7341.

AS NEW GENT'S SUIT, SPORTScoat and shoes, best quality, $265 value, for $65. 592-3836.

HOOVER WASHING MACHINE for sale. Reasonable price. Very good condition. 382-3319.

12X7' LUMINAIRE, DARK BLUE carpet, perfect condition, $115. 477-6208 after 1 p.m.

ARTIFICIAL FIREPLACE COMplete with logs and slate hearth. $125. 479-7922.

CUSTOM BUILT HARDBOARD top pool table, and accessories, $500. 658-5057, 592-3120.

OIL RANGE, OIL HEATER, OIL tank and stand, hot water tank 384-7261 between 5-8.

PING PONG TABLE, TEENAGE bedroom suite, six chrome kitchen chairs, deep freeze, phone 477-7407

TABLE SAW, COMPRESSOR, power stapler, complete $600 will sell separately. 382-4127

POOL TABLE, EXCELLENT condition, $80. 479-6245 after 5.

WASHER AND DRYER, WHITE, stove and fridge, gold. 384-6024.

ALMOST NEW GIRLS' CLOTHing for sizes 7 to 10. 479-2445.

100 MISCELLANEOUS FOR SALE

HUGE GARAGE SALE, SEPtember 5th - 15th, hours of sale, 9 a.m. to 11 p.m. Everything must go. 1969 Volkswagen Fastback automatic, radio, fuel injected, $1800 or best offer. 1972 Toyota Corona 4-door, 4-speed, radio, $1200 or best offer. 5 FR78x14 radials, $100. 5 HR78x15 radials, $100. Many assorted tires, $5-$10 each. Black and white TV console, $25. Black and white TV portable, $35. Dining table, 2 chairs and buffet, $100. Spanish bedroom suite, 7-piece, $300 or will sell separately. Doctor Fuller Posturepedic mattress, new $465 — now $110. Double mattress and maple end and headboard, $65. BSR turntable, $25. Phillips turntable and speaker, $35. Smith-Corona office typewriter, completely overhauled June, $225. Books, magazines, records, knick-knacks, boxes of clothes, drapes and curtains, dishes, posters, string art, lamps. 5-band radio. Bundy flute, $80. 8½ by 12 gold shag rug, $60. White 4'x12' runner, $35, etc. 1034 Russell at Craigflower (see signs). 383-4925.

Mel's BARGAINS
USED FURNITURE
2-pc. wine chesterfield suite, $185; 3-pc. walnut bedroom suite, $225; 54" Sealy posturpedic mattress and box spring, $125. 3460 Quadra, 384-3152. Chargex available.

UPHOLSTERY FABRIC SALE Nylon, Herculon in plaids, plains and tweeds, reg. $7.95 to $11.95. Sale Price $3.95 a yard. Plus all instock fabrics at similar savings. Save 20% to 40% off on all nylon and acrylic velvets. Complete instock selection of all upholstery supplies and equipment. Morgans Fabrics, 2070 Cadboro Bay Road, 598-4011.

SCRATCH AND DENT SALE: Inglis 17 c.ft. refrige deluxe now only $598 . . . We sell INGLIS compact automatic washers and dryers — also the new Inglis Citation refrigerator with thinwall insulation for power saving operation. Butler Brothers 1720 Douglas, 383-6911.

SINGLE ROLL-AWAY BED, $15. 18 gallon fish tank with accessories, 12'x2' throw rug runner, with underlay, $7. 2 pair soccer boots, 5½, $7. 6, $4. Longhandled rechargeable grass trimmers, $10. Small arborite table, $5. 18'x4' deep, Coleco pool, complete, $125. 595-3207.

OWNER TRANSFERRED, MUST sell fridge, stove, avocado, Kitchenaid dishwasher, 2 loveseats, tent 9x12, roll away bed, lady's and man's dresser, freezer, 592-7901.

RAINY DAYS AHEAD
Get your doors plus windows, mouldings, etc., stripped now at ALADDIN Furniture Strippers, 356 Bay St. 383-2533.

OAK BAY KIWANIS CLUB garage and bake sale on September 9th between 10 and 4. Location: Kiwanis Manor, 2075 Milton St.

6X8' PATIO DOOR, $100. ALSO various thermal and single glass windows, all metal frames. 1 aluminum storm door, all cheap, 642-4249.

HITACHI APARTMENT SIZED washer and dryer $400, 4-drawer chest of drawers $60, hide-a-bed sofa, $50. plus more. All one year old and mint. 385-1051.

BASEMENT SALE, SUNDAY, September 10. Large pieces of furniture, GE colour T.V., 2-piece sectional couch, etc. 477-2513, 4416 Columbia.

ELECTROLUX VACUUM AND powerhead, Kenmore vacuum and powerhead, lower priced vacuum, excellent suction on all three. 385-5425.

CEDAR FENCE POSTS. 60 GALlon oil tank, 2 oil fired hot water furnaces, 2 x 8, 2 x 10, 12 x 12, 12 x 14 lumber, steel beams, doors, windows, used bricks, 12c. 652-3898.

15" COLOUR TV, BEDROOM suite, walnut veneer dresser, large with mirror, Kingsize double bed. Simmon's green vinyl hide-a-bed, 12' stereo speakers. 385-6187.

CHESTERFIELD $30, SINGLE bed, antique with mattress $50. Small furniture items and miscellaneous household articles. Call 384-3249.

Black and Decker
Sales — Parts — Service
HASTINGS APPLIANCES
2100 DOUGLAS 386-7734

UPHOLSTERY SUPPLIES
Tacks, springs, webbing, felt, tools, needles and trims. Morgans Fabrics, 2070 Cadboro Bay Road, 598-4011.

DO IT YOURSELF
Upholstery supplies, everything you will need. Morgans Fabrics, 2070 Cadboro Bay Road, 598-4011.

HAVE PURCHASED SEARS KENmore sewing machine, selling Singer Zig-Zag, excellent condition, $55. 592-1890.

MAN'S NEW INDIAN SWEATER, size 44-46, lady's coat and wedding dress, size 7-8. Volvo trailer hitch. Mirror set. 477-0082.

HUMMELL, M.I. CHRISTMAS plates, collector's items. 1972 through 1976, inclusive. Offers. 656-5344.

13" REVERSE CHROME RIMS and tires, 4 dozen quart canning jars, Colonial style high chair and crib. 385-5894.

7½'X9½' OVAL BRAIDED RUG, Lloyd stroller, ballet slippers, floor polisher, soccer shoes (5), skates: girls' sizes 2, 4, boys' 4. 383-9125.

19 CUBIC FOOT SIDE-BY-SIDE refrigerator, automatic ice maker, 2 years old, $575. 24" stove, $50. 592-7822.

TWO CARPETS, INDIAN MOTIF, approx. 7x9, $40 each, large fire screen, $25, 13" mags, $85 set. 477-4813, after 3 p.m.

QUEEN SIZE WATERBED mattress, with heater and thermostat. Still under guarantee, 592-4060.

REGIONAL APPLIANCE
SERVICE guaranteed, sales parts. 386-3117 464 BURNSIDE E.

INCINERATOR BARRELS, $6 DELivered, screens and covers, extra. Old barrels removed, reasonable. 479-4067 after 6, before 8 a.m.

APARTMENT SALE. SONY COlour TV, Women's 10-speed. Double bed. Dressers. Chairs. Etc. 595-5391 after 5.

WALNUT-ARBORITE BUFFET, hutch and tea wagon, 4 lamps, 4 pairs curtains, assorted curtain rods, 478-7039.

ONE NEAR NEW COLONIAL LOveseat, $175; one 3-brush Electrolux floor polisher, $25. 592-1156 after 5.

ENTERPRISE RANGE, CONTINuous clean, white, 2 years old. Freezer, 25 cubic foot chest, 3 years old. 656-3818.

AUTOMATIC WASHER, $45. Overstuffed couch and chair, $100, will deliver, 478-9748.

APARTMENT SIZE HOOVER washer spin dryer, $120. 384-2546 after 3 p.m.

BEIGE RUG, 10X12, GOOD BACKing, asking price $60. 477-6208 anytime after 1 p.m.

BEER BOTTLES ACCEPTED, 496 Williams St. or will pick at Hotels and Motels, 388-5538.

OLDER WOODEN DESK WANTed, preferably, roll-top, also, bookcase, 383-0405, 386-0911.

WANTED: VOLKSWAGEN BEEtle or van, broken motor, or mechanics special, 382-2060 days.

WANTED — CHILD'S ROCKING horse or spring horse. Good condition, reasonable. 478-0793.

ST. MARGARET'S UNIFORMS, size 10 and size 14-16 595-6473.

USED BABY PLAYPEN AND walker for sale, $20, 549 Paradise.

CRIB, $35; CARSEAT, $15, HOOvermatic washer, $50, 477-2773.

SELL OLD BOOKS TO THE Haunted Bookshop, 382-1427.

WANTED 7 OR 8 CUBIC FT. chest freezer. 479-8965 after 6 p.m.

WANTED: 6" JOINTERplainer, also drill press 385-0870.

WANTED: VINYL FOLDING door, 36 or 38 opening. 656-4050.

FRIDGES AND FREEZERS bought. 598-7422. All-Temp.

WANTED USED 5'X10' SLATE pool table. 658-8089.

125 TO 150 AMP FPE ENTRANCE service box. 479-7334.

CASH FOR BOOKS IN GOOD condition. The Book Mine. 385-1722.

OLD POSTCARDS, THIMBLES etc. 595-7567 or 383-8311.

EXERCISING BICYCLE, GOOD conditon, 382-5036.

100 MISCELLANEOUS FOR SALE

383-6222
Plantarium
NEW SHIPMENT
Many varieites of table ferns in 2",3" pots; Holley, Rabbits Foot, Button, Pteris, Birds Nest, Adiantums, etc Asparagus ferns, Zig Zag, Meyeri,. Sprengeri; "Plumosus, PyrimiDalis, Bromeliads in bloom, Flaming Sword, Silver Vase, Carolinae, Stand Hibiscus, 3 only, were $25 now $15. Purple passion plants were $7 now $3.50. Medecine plants. New shipment of Catii and Succulents. Over 50 large plants $15 — 11 only 8" pots, $5. Cape Primrose. Baby Tears from 4" to 8" hanging baskets. Hundreds of hanging baskets for the brightest sun or dimmest light. New shipment of 4' to 5' plants for bright sun or shade. Large shipment of assorted 5" potted plants. Reg. $4. Now $2.95. Lower Commerce Mall, next to View Parkade.

NEW and USED
Savd 30 pct. on new chesterfield suites, 2-pc. suites $489 to $599; single size hide-a-beds $189 and $219, drop arm loveseat $159; occasional chair $14.95 to $89; complete bedroom suites $279 to $499; single beds $59 to $149; chest of drawers $49 to $169; dressers $99 to $149; bedside tables $19 to $59; Duncan Phyfe drop leaf table and 4 chairs $559; round rock maple pedestal table and 4 chairs $549; 5-pc. kitchen sets $79 to $99; 7-pc. set $149; 3-pc. sets $44.95; kitchen step stools $24.95; china cabinets $95 to $259; buffets $59 to $179; hoover washer spin-dryer $89 to $119; vacuum cleaners $32.95 to $49.95; firescreens $17.95 to $44.95; firegrates $12.95. Use your Chargex of Master Charge.

PANDORA FURNITURE LTD.
1050 Pandora Ave. 383-6319

GREEN TWEED SOFA AND chair $148; older model fridge $39.95; 24" GE range $20, as is; vanity dresser with mirror $69.95; 30" Frigidaire range $49.95.

The Traders
388-6264 715 Finlayson
Open nights 'til 9 p.m.
Sat. 'til 6, Sun. 12-5

SALE ON MAYTAG DISHWASHERS. Built-ins $538. Portables $539. Price includes local delivery and service 1 year (parts 2 yrs.). Butler Brothers 1720 Douglas 383-6911.

SIDNEY-ESTATE GARAGE AND lawn sale. Saturday, Sept. 9th, 10 a.m. to 3 p.m. Household goods and furnishings, 2245 James White Blvd.

ESTATE SALE! MAHOGANY dining suite, occasional mahogany tables, miscellaneous furniture, washer, dryer, 382-7657.

STEREO SYSTEM INCLUDES 8-track, $50 Black-white T.V., $25 Standard Royal typewriter, $55. Car heater, $15. 479-4495, 479-4572.

GARAGE SALE, SATURDAY, 9:30-2, 2880 Richmond Rd. Single bed, car seat, misc. No presales please.

FACTORY-MADE SHOWER CONversion kit, for claw-foot tub, including shower curtain. $65. 382-5685.

GARAGE SALE; MANY TOOLS, marine and household items, Fri., Sat., Sun. 9989 Fifth St., Sidney, 656-4334.

KINGSLEY PRINTING MAchine, $1,000. Dinghy, $160. 388-5732, 382-6735 after 5.

TWIN BEDS WITH BEDSPREAD and matching drapes, excellent condition, 477-3839 after 5.

WESTCRAFT SLIDING GLASS door, 6' x 6'8", $100. Call 479-3683 after 6 p.m.

BED SUITE, DRESSER, CHINA cabinet and chairs, etc. 1719 Tiffin, 477-5675.

BEAUTYREST DOUBLE mattress and box spring, $130. 658-8157.

VIKING AUTOMATIC WASHER, $200 or best offer, like new. 382-5960.

SWIRLATOR PORTABLE TWIN tub

148 LEASE VEHICLES

ENSIGN Will Show — YOU — How To LEASE AND SAVE!!

idealease

Member of Chrysler Leasing Systems

LEASE RETURNS

75 Dodge D100
Pick-up, V-8 automatic, radio
SALE PRICE $2995

75 Cordoba
V-8 automatic, power steering, power brakes, factory air, cruise control, power windows
SALE PRICE $5495

75 Plymouth Fury
Station wagon, V-8 automatic, power steering, power brakes, radio
SALE PRICE $3795

76 Dodge Colt
Station wagon, 4 cylinder, 4 speed, radio, roof rack
SALE PRICE $3695

76 Plymouth Volare
Sedan, 6 cylinder automatic, power steering, power brakes, radio
SALE PRICE $4295

TOM CINO SELLS PREMIUM EX LEASE CARS

ENSIGN LEASE LTD.
Quadra At Caledonia
Dealer licence number D548B
386-2411
Open Weekdays Till 9:00

149 NEW CAR DIRECTORY

McCALLUM DATSUN VOLVO

McCallum Motors Ltd.
DOWNTOWN
1101 Yates at Cook
382-6122 Dlr. Loc. 0085A

COLWOOD
1856 Island H'way

IF 94.5% OF NEW VOLVO OWNERS WERE SATISFIED, WHY BUY ANYTHING LESS?
Survey conducted among owners of new cars registered between July and Sept. 1977. Results available upon request.

150 CARS FOR SALE

Wille Motors
GREAT SELECTION

'71 Chev Townsman Station Wagon
350 Auto. V-8, P.S., P.B., radio, ONLY $2495

'71 Dodge Charger
400 V-8 auto. P.S., P.B., radio, ONLY $2495

TRUCKS
70 GMC ¾ ton V8 $1495
72 COURIER Pickup 4-sp. $1695
72 DATSUN Pickup 4-sp. $1595
75 FORD ½ ton custom $3295
75 MAZDA Pickup 1800 with canopy, 4-speed $3195
76 GMC ¾ Ton Pickup $5495

VANS AND MOTOR HOMES
74 WINNEBAGO 19' Brave $12,750
78 SECURITY 22' M-Home $20,975
78 SECURITY 20½' M-Home $18,950

NEW SECURITY CAMPERS
8 FT. TO 10 FT.
NOW IN STOCK!
STOP IN TODAY and See
PAUL SMITH, SYD BURGESS
3240 Douglas at Cloverdale
382-2313
OPEN 9 TIL 9 P.M.

ECONOMY

70 CORTINA 4-dr., low mileage, locally owned car, automatic transmission, 4 cyl., radio. First $1200. ESQUIMALT AUTOMART LTD. 480 Esquimalt Rd., 382-7195. D-00856A.

SPECIAL
1977 PONTIAC VENTURA 2 dr. hatchback, V-6 auto. trans., power steering, power brakes, radio. Blue and white in colour. DENNIS TEBB special at $4895. Empress Pontiac Buick GMC Ltd. Phone 382-7121 or 477-0816 DL01227A.

40,000 ORIGINAL MILES
Elderly couple's 1973 Chevrolet Impala 2-door hardtop, 350 engine, power steering and brakes, tested to June '79, new tires, radio, body and interior in beautiful condition; asking $2200. 598-1715.

'75 LTD LANDEAU. AIR CONDITIONING, power steering, power brakes, radial tires, 2 door hardtop. Chocolate colour. Excellent shape. $3,200 firm. 656-4318 after 5.

'73 FORD CUSTOM, V8 AUTOMATIC, power brakes, power steering, 21,000 miles, excellent condition. 385-8200.

LOW COST TRANSPORTATION. Corvair Monza, 2-door hardtop, automatic, radio, city tested, $425 firm. 386-2559 or 385-2052.

1969 VW. CLEAN, GOOD RUNNER; $750 or offer. 477-0351.

150 CARS FOR SALE

DOUGLAS VOLKSWAGEN AUDI

Your Largest Volkswagen Audi Dealer On The Island!

Year End DEMO CLEAROUT! All Models! $AVE!!

SELECT CHRYSLER TRADES!

77 VOLARE PREMIERE. 4-door sedan. 6 cylinder, standard with overdrive power steering, power brakes. White in colour with 18,000 miles. $4995

77 VOLARE wagon. 6 cylinder, automatic, power steering, power brakes, split bench seat. 16,000 miles. $5695

76 VOLARE wagon. 6 cylinder, automatic, power steering, power brakes. 16,000 miles! $5495

76 ASPEN S.E. sedan. 6 cylinder, automatic. power saeering, power brakes, finished in white. 23,000 miles. $4995

76 ASPEN sedan. 3 speed. and overdrive. 28,000 miles. $3895

75 DODGE DART sedan. Automatic, power steering, power brakes, finished in silver with 36,000 miles. $4495

74 DODGE DART, 2 door, 6 cylinder, automatic, power steering, power brakes. $3295

PREMIUM IMPORTS!

77 Rabbit C'stm., 4-spd.
77 Rabbit Cstm., 4-dr. $4995
75 Honda Civic, 4-spd. $2795
74 Toyota MKII, 4-spd. $2995
74 Astre, H-B, 4-spd. $2395
74 Beetle, A.T. $2895
74 Corona, SR5 $2195
73 Beetle, 4-spd. $2595
73 Mazda 808, A.T. $2295
66 MGB. 4-spd. $1895

TEST DRIVE AUDI 5000
GOOD SELECTION IN STOCK!

100% Financing on Approved Credit! Scotia Plan!

Douglas Volkswagen Ltd.
3329 Douglas Street
388-5466
Dealer Licence 00241A

1971 VW BEETLE, EXCELLENT condition, all maintenance records available. Red, needs windshield. 479-0092.

1973 VW SUPER BEETLE, PERfect condition. Radials, AM-FM tape, $2,300 or best offer. 385-7305 before 3.

1964 BLACK FORD FALCON, 2-door hardtop, high performance, 289, Hurst 4-speed, excellent shape, $1,700. 384-7585.

GOING BACK TO UNIVERSITY. Must sell my 1971 Pinto automatic. Excellent condition, just tested, 595-6706.

67 PLYMOUTH, NEW RADIATOR and hoses, radial tires, new shocks, tune up, tested till '79, $625. 656-4206.

1970 OLDS CUTLASS 2-DOOR, power steering, power brakes, Completely restored. $2,250. 478-1731, 592-9827.

1974 CAPRI 2000 CC, 4-SPEED, radio, radial tires, 49,000 miles; asking $2750. Phone 385-3716, evenings 479-4966.

67 CAMARO 327 AUTOMATIC power steering, power brakes, new tires and paint, mags; best offer. 386-9887.

1964 PONTIAC 4-DOOR HARDTOP, for sale or parts, tested, runs well. 386-9256.

'66 FORD FALCON, STANDARD, running order; $250 or offers. 642-3503.

'76 MALIBU CLASSIC
Low mileage, excellent condition. 478-3219.

1975 MINI 1000, EXCELLENT condition, under 20,000 miles; best offers to $2400. 477-1769.

ELEGANT BRITISH AUTO, 1966 Sunbeam Minx; requesting $550. 592-1147.

1972 TOYOTA CORONA, AUTOMATIC, 4-door, 45,000 miles; asking $1650. Phone 479-4966.

150 CARS FOR SALE

VICTORIA DODGE CHRYSLER ON YATES

SEE US FIRST

Or You May Be Paying Too Much!

Jim Raine Special
Economy and miles of trouble-free driving with this 77 HORNET Station Wagon, 14,800 miles, 6 cylinder, automatic, power steering, power brakes, radio and roof racks. For further information and test drive ask for JIM at 384-8174.

Vic Sage Special
Ideal Family Car
74 VALIANT Custom Sedan. Small V-8 engine, power steering, power brakes, radio, exterior color light sand, interior color gold cloth. Was $3295. SPECIAL $2995. For more information call VIC at 384-8174.

Rick Fowler Special
Come in and test drive this work horse. 75 TOYOTA Long Box Pickup and canopy, 4-speed with radio. This unit has under 34,000 miles and in excellent running condition. Priced to sell at only $3995. For appointment to view call RICK at 384-8174.

LeRoy Williams Special
COUGAR XR7 — Dark jade metallic and white landau roof, economical 302, V-8 automatic, power steering, power brakes, radio, bucket seats, console only. 20,700 km. $6895. Call LEROY at 384-8174.

Dennis Farrington Special
77 OLDS Cutlass S Coupe, light blue, with matching cloth interior. equipped with a 350 V-8 automatic. power steering, power brakes, am-fm radio. W-W tires. This exceptionally well maintained unit has only 14,000 miles $5895. Call DENIS at $5895. Call DENIS at 384-8174.

Art Moysychyn Special
Do you like CELICAS, how about an almost new 78. Come on in and feast your eyes on this one only 500 kilsteering, radio, cloth interior. Show room condition. $6895. Call ART at 384-8174.

VICTORIA DODGE-CHRYSLER
384-8174
Hours: Mon-Fri. 9-9
SAT. 9-6
DL No. D00867A

'76 TRANS AM 4-Speed
Only 27,000 Miles
ESQUIMALT AUTOMART LTD. 480 Esquimalt Rd., 382-7195. D-00856A.

PRICED TO SELL
76 PLYMOUTH SPORT FURY S.W. Low miles, very clean $4295. 77 VOLARA 4 dr. sedan, $4495. For more information call LEA WALLE at 382-7121, Empress Pontiac Buick GMC Ltd. Home No. 383-9423. DL01227A.

'72 VW SUPER BEETLE. sunroof, options. Excellent condition. $1,850 or best offer. 383-0243.

'76 AMC PACER DL. FULLY equipped, plus air. Must be seen. 598-5174.

'74 DATSUN 710, 2-DOOR HARDtop, $2800 or best offer. 385-0935. or 592-0524.

'67 COUGAR, 289, NEW PAINT and extras. Asking $200. 743-4360 or 479-3718

1972 DATSUN STATIONWAGON. Ideal family car. Good condition. $1,100. 598-4345.

VOLKSWAGEN 1971 SUPER BEETle. Excellent condition. New engine. $1,650 or best offer. 382-3227.

1974 VOLKSWAGEN THING, 18,000 miles, excellent condition, $2,600. 598-5407.

1966 CORVAIR, GOOD RUNNING condition, tape deck, bucket seats, $375. 477-5039.

JUST WON! BRAND NEW 1978 Pontiac Acadian, will sell $3900. Call 383-7710 or 721-3468.

'73 PINTO, NEW BRONZE METALLIC paint: 35,000 miles, like new, $2000 or offers, 388-7207.

69 CORTINA, RECENT ENGINE overhaul. Offers to $900. Phone anytime, 478-4381.

VOLARE DELUXE, 2-DOOR coupe, vinyl roof, automatic 6 etc. 14,000, mint, $4,575. 382-0640.

'71 VEGA 327 V8 AUTOMATIC. Needs paint. $1500 or best offer. 478-8254.

1974 VOLVO 242 GRAND LUXE, 33,000 miles. Immaculate. Asking $4700. 479-9285.

'77 TOYOTA CORONA, EXcellent condition, $4100. phone 598-6005.

FORCED TO SELL, $76 MALIBU, 16,000 miles, $3,800 or best, 386-9050.

'73 TOYOTA CORONA DELUXE, automatic, excellent condition, $2250. 382-1913.

67 VW NOTCHBACK, DISC brakes, Bosch lights, '71 1600 CC motor, $850, 385-1590. Ask for Jim.

MUST SELL, 1976 VOLVO, 4 door, excellent condition, phone 598-8682.

'70 MINI SELLING FOR PARTS. Phone between 10 a.m. - 2 p.m. 383-1830.

1960 AUSTIN CAMBRIDGE, needs clutch, good tires, $50 592-7271, 5-7 p.m.

1976 CAMARO LT, AIR CONDITIONED, etc. Excellent condition. Asking $5500. Phone 656-4486.

CONVERTIBLE
'72 Chevelle V-8 automatic, PS, PB, $2500. 743-5487.

67 FIREBIRD 402, GOOD CONDITION. Offers. 388-6186.

150 CARS FOR SALE

You Can Expect A Great Deal From . . .

Cornell GM
CHEVROLET
OLDSMOBILE
CADILLAC
CHEVROLET TRUCKS
Sales/Service 385-5777

SOONER OR LATER

You're Going To Buy From CORNELL GM

"DEFLATION SPECIALS"

STOCK NO. 82925B
73 GMC VAN "DESERT RAT"
Completely customized includes V-8 auto., P.S., P.B., radio, C-B. police scanner, cabinet bar, stereo AM-FM, tape deck, air shocks, mags, tires, plus Lil' Rat trailer. Estimated value $11,400. Must be seen.
"Deflation Special" $9555

STOCK NO. 82594A
75 CELICA
4-speed, radio, rear defogger, blue with white vinyl top. Excellent condition.
"Deflation Special" $2755

STOCK NO. C304A
77 Chevelle Malibu
Classic, 2-dr., V-8 auto., P.S., P.B., radio, rear defogger. air, blue in colour.
"Deflation Special" $4755

STOCK NO. 83765A
77 FIREBIRD
V-8 auto., P.S., P.B., radio, 23,000 miles, white in colour. Excellent condition.
"Deflation Special" $6495

STOCK NO. 83493A
77 HONDA Wagon
Civic, special model, 4-speed, radio, rear defogger, roof racks, green in colour.
"Deflation Special" $4395

STOCK NO. 83763A
77 Pontiac LeMans
Sports Coupe. V-8 auto., P.S., P.B., radio AM-FM. Tilt wheel, blue in colour.
"Deflation Special" $6495

STOCK NO. 83450B
76 NOVA
6-cyl., auto., P.S., P.B., radio, silver in colour. Excellent condition.
"Deflation Special" $4195

STOCK NO. C304A
77 Chevelle 2-Dr.
V-8 auto., P.S., P.B., radio, air. Blue in colour. Excellent condition.
"Deflation Special" $4795

STOCK NO. 71889B
77 Olds Vista Cruiser
Squire wagon, Squire model, V-8 auto., P.S., P.B., radio, roof racks, buckskin in colour.
"Deflation Special" $6895

STOCK NO. C403A
76 CHEVY Station Wagon
V-8 auto., P.S., P.B., radio, roof rack, rear defogger. red in colour. Excellent condition.
"Deflation Special" $4695

STOCK NO. 338A
76 MONZA
6 cyl. auto., P.S., P.B. radio, silver in colour. Excellent condition.
"Deflation Special" $3895

STOCK NO. C229A
76 CHEVETTE
GM's answer to the imports. Drive the little one home.
"Deflation Special" $3095

STOCK NO. 82926B
76 Datsun ½-Ton
With canopy, 4-speed, radio, blue in colour.
"Deflation Special" $4055

STOCK NO. R224E
75 Toyota Corolla
HT, 1200 cc. 4-speed, radio, blue in color.
"Deflation Special" $2855

STOCK NO. 73507C
76 Volare 4-Dr.
V-8 auto., P.S., P.B., radio. silver in colour. Excellent condition.
"Deflation Special" $4495

OVER 150 UNITS To Choose From

GMAC and BANK FINANCING AVAILABLE

CORNELL GM
CHEV-OLDS LTD.
3050 Douglas 385-5777
D-00681A.

150 CARS FOR SALE

METRO TOYOTA

Esso Diagnostic Clinic Tested

'78 Vettes (2)
'78 Corolla Liftback
'78 Honda H-B
'78 GMC 20' Motorhome
'78 Corolla 1600 S.W.
'78 Land Cruiser 4X4
'77 Olds 442
'77 Datsun Wgn.
'77 Corolla 2-Dr.
'77 Cougar XR7
'77 Mustang Mach I
'77 Corolla SR5, L.B.
'77 Volare 4-Dr.
'76 Capri 2.3, A.T.
'76 Montego Wgn.
'76 Courier P.U.
'76 Trans AM
'76 Charger
'76 Volare Wgn.
'75 VW Rabbit
'75 Celica ST
'74 TR6
'74 Jeep CJ5
'74 Fiat 124 Conv.

ECONO-LOT

55 CHEV	$ 199
61 VW Bug	$399
65 FORD ½-ton	$599
65 DODGE 2-dr. HT	$399
66 PLY. 2-dr. HT	$899
66 MERC.	$299
66 CHRYSLER Sed.	$699
67 COUGAR	$1699
68 METEOR 2-dr. HT	$1499
69 VOLVO 4-dr.	$999
70 MONACO sed., air	$1499
70 MAVERICK	$899
71 DODGE Van	$2999
71 VEGA auto	$699
71 PINTO	$999
71 BUICK Skylark HT	$1499
71 CHEV ¾-ton	$999
72 JIMMY VAN	$2999
75 VW Bug	$1999

100 Per Cent Bank Financing O.A.C.

NO REASONABLE OFFER REFUSED!

WIDE OPEN 'TIL 10 P.M. SAT. 'TIL 6

CALL NOW 386-3516

METRO TOYOTA LTD.
645 FINLAYSON
DEALER LIC. 00413A

METRO TOYOTA

SNO-BIRD RECREATIONS LTD.
110 E. BURNSIDE Rd. 385-7334

"REAL BARGAINS"

camperized, slant 6-cyl.	$1895
69 PLYMOUTH wagon	$1295
69 FARGO window van, partly	$1995
67 FIREBIRD	$ 600
66 PONTIAC, 6-cyl., 4-dr.	$1695
72 MAZDA GT, 2-dr., 4-spd.	$1395
72 TOYOTA, auto, new paint	$ 995
72 FIRENZA, 2-dr. auto	$1250
72 SIMCA, auto	$1295
70 DATSUN ½-pton truck	
73 COURIER ½-ton, 28,000 miles	$1550
67 MUSTANG GT, rebuilt	$3800
67 PLYMOUTH, 4-dr	$ 600
68 VALIANT, 4-dr.	$1250
70 DODGE Coronet, 2-dr.	$1295
71 IMPALA, 4-dr., new paint	$1595
66 PLYMOUTH, 4-dr., auto	$ 995
70 REBEL station wagon	$ 795

OPEN SUN. 1-5 P.M.
D-00647A

ONLY 9,000 MILES
1977 PONTIAC VENTURA 4-door sedan with econo 6-cyl. engine, automatic, power steering and brakes, also has bucket seats. Finished in plush velour. The price is right on this premium car with CHARLIE PATERSON at Empress Pontiac Buick GMC Ltd., 382-7121 or res. 592-0458. DL01227A.

'75 CAMARO

V-8 auto, PS, PB, mags, spoiler, white on white, radials. ESQUIMALT AUTOMART LTD. 480 Esquimalt Rd., 382-7195. D-00856A.

1978 CHRYSLER LEBARON. Power sunroof, windows and seats, trunk. Air conditioning. Stereo, and warranty. Luxury for $8000. 388-6542 or 382-5892.

'71 VOLVO 142-S 4-SPEED, RADIO, radial tires, nice condition. GARDEN CITY AUTO SALES LTD., 2978 Douglas, 382-9111 D-00319A.

1976 TRANS AM 400, SILVER white interior, automatic, power steering, power brakes, radio and cassette, $6500. 474-1002 after 6 weekdays.

1974 PLYMOUTH FURY III 4 door sedan, V8, automatic, power steering, power brakes, radio, snow tires, beige-brown vinyl roof. Excellent condition. $2795. 384-9002.

77 HONDA ACCORD. SILVER grey, pin stripes, sunroof, mag wheels, radials, low mileage. $5,850 or offers. 479-2803.

1968 COUGAR XR7 AUTOMATIC, power steering, power brakes, white with black vinyl top, good condition. $2195. 479-7251.

1977 HONDAMATIC HATCHBACKS
1978 MALIBU CLASSICS
1978 CHEV IMPALAS
TILDEN RENT-A-CAR, 383-4342

MUST SELL 1975 FORD RANchero GT with canopy, fully equipped, extra clean. Offers on $5195. 478-0247.

MUST SELL 1972 TOYOTA 1600, 2-door sedan, mags, radials, excellent condition. Asking $1,800 or offers. 656-7135.

'74 VOLKSWAGEN THING (Jeep), 40,000 miles. Excellent shape. Best offer. 592-2809.

'76 GRAN TORINO STATIONwagon, immaculate 23,000 miles. $4800. 388-6035.

1973 MAZDA RX3, WAGON, 1974 Fiat, 124 coupe, excellent condition, 658-5848.

1966 PONTIAC STATION WAGON. Very good transportation. Tested $450. 652-3306.

1977 9-PASSENGER PONTIAC station wagon. Asking $5200. 388-7874.

1955 FORD STATION WAGON, new paint and front end. $450. 385-2057.

'67 COUGAR, GOOD 289, REbuilt transmission, console, $1400 offers. 388-7797.

1974 CELICA GT, 32,000 MILES, 656-4197.

1968 VOLKSWAGEN BUG FOR sale. Best offer. 474-1596.

'64 STUDEBAKER, RUNS WELL, $300. 383-8994.

CARS FOR SALE

YOU CAN TRUST

THREE POINT MOTORS

FOR GOOD USED CARS

78 Datsun B210
AT, 4-dr. $4,395

78 Datsun B210
AT, 4-dr. $4,495

77 Thunderbird
White with burgundy vinyl roof and interior. Air conditioning, stereo radio, power windows, radial tires. Only 8,500 miles! $7,495

77 Datsun 710
Red four-door with white vinyl roof. Automatic, AM-FM radio. Only 8,000 miles! $4,995

77 Mini 1000
Only 10,500 miles on this sporty white Austin! $3,195

76 Chevette $2,695

76 Mercedes 300D
Our most popular model. Only 17,500 miles. Immaculate and priced $5,000 less than replacement cost! $16,975

76 Datsun 710
Metallic green two-door with brown vinyl roof. Four-speed, tach., and radio. $3,995

75 Valiant
Light blue four-door automatic power steering, power brakes, radio. Only 27,000 miles. $3,495

75 Vega Wagon
Beige, radial tires, only 27,000 miles. $2,495

74 Astre
Only $995

74 Datsun 710
AT. $3,495

74 Maverick
Two-door, automatic. Vinyl roof. radials, radio. $3,195

74 Pinto
Runabout, 4-speed, radials, radio. $1,995

73 Datsun 510
4-dr. $2,395

73 Pinto S.W. $1,995

73 Datsun 610
Wagon. 4-speed, radials, radio. $2,995

73 Toyota Corona $2,495

72 Datsun 1200 $1,495

72 Colt
Dodge four-door $1,895

72 Valiant
Automatic, radio $1,595

71 Buick
One-owner Lesabre 2-dr hardtop. Automatic, power steering, power brakes, radio $1,995

69 Datsun 510
4-dr. $1,495

67 Nova
Four-door automatic $1,095

Government at Hillside
385-6737

1975 GREEN TOYOTA CORONA SR5
1 OWNER
2-door coupe, 2200 cc. 5 speed, 25,000 miles, radial tires. Vinyl roof, AM-FM radio, full instrumentation, Electro-sensor panel. Fully reclining bucket seats. Excellent shape, $3300 firm. 721-3046.

72 BUICK CENTURION 2-DR. HT., V-8 auto., ps., p.b., AM-FM stereo power windows, power seats, air, cruise control, radial ply tires, factory mags, offers. GARDEN CITY AUTO SALES LTD. 2978 Douglas 382-9111 D-00319A

'77 SEVILLE

Absolutely picture perfect loaded with options. A beautiful metallic green with green velour interior. YATES AUTO SALES LTD. 950 Yates St. 386-7722. :D-01610A.

1976 PONTIAC LEMANS
Station wagon, V-8 automatic, power steering, radio. In top condition Contact
ART BOYER
Empress Pontiac Buick GMC Ltd. 382-7121 D01227A 592-9301

'75 SCAMP

Slant six, auto. PS, radials, exceptionally clean car. $3495. ESQUIMALT AUTOMART LTD. 480 Esquimalt Rd., 382-7195. D-00856A.

73 2-TONE GREEN MAZDA 808 GT; 4-speed, radio, superior running car for low cost, worry-free second car or primary transport, only selling to buy two new Mazdas; $1900 or nearest offer. 474-1719, 5-7 p.m.

1970 COUGAR, AM FM CASsette, 4-speed, new radials, extras. $2695 or best offer, or swap for truck. 383-5879.

1977 TOYOTA STATIONWAGON, 17,000 miles, radio, radials, snow tires on rim, excellent shape, must sell, $4495, 477-7096.

SACRIFICE, 1974 GREMLIN, 49,000 miles, Standard, radio, Tested. Immaculate. $1650. 383-0405, 386-0911.

'74 DART
Slant 6, automatic, power steering, radials, very clean and economical, price $2750. 384-7341, 385-5265.

RENAULT 10, 1970, CLEAN, TESTed February '79, plus identical 1970 model, for spares, tested September 78, 478-5075.

SMASHED UP 74 DATSUN PICKup, for sale, phone 385-6836 after 5:30 p.m.

75 CAMARO, 350 4 BARREL, cam, Rally wheels, offers. 477-7947, 477-7911.

'76 OLDS CUTLASS SUPREME Vinyl top, tilt wheel, Burgundy $4750, 382-2784, 595-4271.

1975 MONTE CARLO LANDAU, excellent condition. 592-1845.

150 CARS FOR SALE

METRO HONDA

Vancouver Island's LEADING HONDA DEALER
OFFERS The Best In
—PRICE!
—TRADE-IN ALLOWANCE
—SELECTION
—AFTER SALE SERVICE!

Next to the ARENA

388-6921
OPEN 9 A.M. - 10 P.M.
2151 Blanshard
BETWEEN HOLYROOD HOUSE AND MEMORIAL ARENA
Dealer Lic. D.01627A

METRO HONDA

PLIMLEY
BRITISH LEYLAND
1010 Yates
382-9121

BRAND NEW '78 MINIS ONLY $3625

77 MUSTANG II auto	$5195
75 DODGE DART 4-dr. A-T	$2995
73 VEGA SW	$1295
72 RENAULT, AT	$1195
72 MAZDA PU	$2195
70 MERCEDES 280 SE	$8495
70 PONTIAC AT	$1495
68 DODGE WGN. A-T	$ 695

Many more to choose from.
Dealer Licenced 592

75 VALIANT
2 dr. 6 cyl., P.S., P.B. This car is beautiful. Velour interior finished in beige. For further information please contact
ALAN SHEARNE
PERSONALLY at Empress Pontiac Buick GMC Ltd., 382-7121. DL01227A.

'77 NOVA SS

350 4-speed. A beautiful black with black interior, buckets, tilt and windows, new ET mags and raised white letter radials. YATES AUTO SALES LTD., 950 Yates. 386-7722. D-01610A.

RARE
1951 Meteor Club Coupe, ¾ race flathead. This car has been rebuilt from the tires up. Nothing overlooked. Entered in 2 shows, 2 best Post 45 trophies $8000 or best offer, 479-2226.

73 MONTE CARLO V-8, P.S., P.B., radio, tilt wheel, bucket seats, console, vinyl top, pretty car. GARDEN CITY AUTO SALES LTD., 2978 Douglas, 382-9111, D-00219A.

LUXURIOUS 73 OLDSMOBILE Ninety-eight 4-door sedan, cruise control, air conditioning, tilted steering, 8-track automatic, vinyl roof, gold cloth interior, excellent condition throughout, low mileage plus many more extras. 592-7822, 721-5074.

LUXURY CAR
Loaded, '76 Lincoln Mark IV, must be seen to be appreciated, asking price, $9800 or best offer Call 658-8846.

OLDSMOBILE
Luxurious 1972 Delta Royale 2-door hardtop, gold with immaculate cream interior, 47,000 miles, large V-8, power steering, brakes, windows, BCAA tested, $2650. 595-6429.

'65 MALIBU SS 2-DR. HT., 455 Turbo 400 auto., shift kit, factory tac, bucket seats, power windows, radio, rally wheels, tested. GARDEN CITY AUTO SALES LTD., 2978 Douglas 382-9111. D-00319A.

1976 GRAND TORINO ELITE 2-door hardtop, silver grey blue interior, 50,000 highway miles, power steering, new power brakes, new radials. A beautiful car for $3,000. 383-4604.

1974 OLDSMOBILE 98
Luxury 2-door hardtop, power steering, brakes, windows and seats. Cruise control and air conditioning, tilted steering, 8-track automatic, vinyl roof, new tires, beautiful condition, 592-6887 offers.

BEAUTIFUL 1975 MINTE Carlo, only 25,000 original miles. Power steering, power brakes, rear defog, AM-FM radio, spoke wheel discs, White body, white interior, 1-owner and accident free $4,300. 479-0143, anytime.

TWO CORVETTES
'71 T-top 350 auto., new pearl paint, sidepipes, TA's, $7,300. '74 T-top 350 auto., mags, leather interior, new TA's. $8000. 385-7841, 388-7807.

'65 MALIBU CONVERTIBLE, new paint, 2,000 miles on rebuilt 283 auto. Power steering, power brakes, good power too, bucket seats and mags, $1750. 656-3174.

1976 TOYOTA COROLLA — IMmaculate condition, includes radio, 4 speed, extra winter tires, very economical and should be seen. A bargain at $2700 or best offer. 479-9284.

MUST SELL!!
'78 Honda Accord. Immaculate, 5 speed, 9,000 km. Must be seen. Call 388-1633 working hours, 385-5010 evenings.

'71 VOLKSWAGEN, 411 SEDAN, economy, reliability and comfort with power to spare. Excellent highway or family car. 4 door 4-speed, inquire at 382-6791.

1956 CHEV 2 DOOR HARDTOP, new upholstery, 350 four barrel, 3-speed standard, mags, excellent condition $2900. 479-8445 or 383-4111 local 240. Craig.

1969 OLDSMOBILE TORANADO, new exhaust, air conditioning, serviced, 6 way power seats, factory tape deck, excellent condition, 479-8445 or 383-4111 local 240 Craig.

AMX 1972 FOR CAR LOVERS; Craig tape, radials, Cragar mags, trick trans., Torker, Holly, much, much more, absolutely mint; $3900 or offers. 384-8228.

STUDENT MUST SELL
1975 Monarch 4-door, V-8 automatic, factory air conditioning, bucket seats, vinyl roof; $2950 or best offer this week. 598-6292.

1977 HONDA ACCORD, EXcellent, 5-speed. 595-1804.

150 CARS FOR SALE

De Pape

INDOORS AT 779 Pandora

CADILLAC

77 ELDORADO coupe, all luxury options including moonroof, air, stereo. Local automobile with 17,000 miles.

SKYHAWK

75 Buick Hatchback V-6 console, Automatic, P.S., P.B. Tilt wheel radio and tape deck. Bucket seats. One owner. Very clean.

JENSEN

'74 INTERCEPTOR III, J-series Coupe, air conditioning, multi-plex 8 track stereo system, power windows, leather interior, one owner, beautiful condition.

COBRA II

76 MUSTANG 4-speed, P.S., radio, stripping, front and rear spoiler. Beautiful.

DART

76 4 dr. DODGE SPECIAL EDITION, 318 auto., p.s., p.b. 1 owner Victoria car, 17,000 miles. Exceptional.

BLAZER 4X4

78 CHEVROLET V-8 auto. P.S., P.B., big tires, folding rear seat. 3,000 miles. Beautiful.

CADILLAC

76 SEVILLE 4-dr., fully powered, all luxury options including air, stereo, leather interior, General Motors smallest Cadillac with the Biggest economy. Elegant Silver grey with matching interior.

SCAMP

75 Plymouth 2 dr. ht. Slant 6 auto, P.S., P.B., radio, only 41,000 miles. Exceptional.

TORINO

74 GRAN TORINO, 2-dr., HT., 302 excellent condition. Diagnostic report.

PICKUP

71 DATSUN 1600 Truck, radio, 4-speed, good condition.

OPEN 8:30 TO 5:30
CLOSED SAT.-SUN.
DePAPE MOTORS LTD.
779 Pandora 384-8035 D-00264A

Millstream CHEVROLET

76 FORD LTD Wagon. V-8, automatic, power steering, power brakes, radio, power windows, tape, 9 passenger, silver with blue interior. Lovely car $5350

69 BUICK Skylark, 4 door sedan, V-8 automatic, power steering, radio, finished in metallic green with green interior, a good clean older car. $1850

71 BUICK Centurian, 2 door hardtop. V-8 automatic, brakes, power windows, factory air conditioning, ideal for trailer hauling, finished in bronze with beige interior. $2750

69 CHRYSLER 4 door hardtop, V-8 automatic, power steering, power brakes, radio, radial tires, finished in dark green. $1650

OPEN
MON. to FRI.
8:30 a.m. - 9 p.m.
SATURDAYS
9 a.m. - 6 p.m.
Millstream Chevrolet Ltd.
1730 Island Highway
474-1211
Dealer Lic. D01384A

AIR-CONDITIONED
75 FORD RANCHERO SQUIRE V-8, auto., p.s., p.b., air, power windows, tilt wheel, radial tires. GARDEN CITY AUTO SALES LTD., 2978 Douglas, 382-9111. D00319A.

1968 AMBASSADOR STATION wagon, V-8, automatic, air conditioning, radio, power steering, power brakes, trailer, brakes, hitch, heavy duty shocks, load levelers, 71,000 miles, very good condition, 1,200. Phone 598-1991.

72 VOLVO 164E, LUXURY 6 AUtomatic. New transmission, exhaust, shocks, AM-FM, leather, fuel injected. Beautiful car. $3,450 firm. 384-0295 after 5 p.m.

1976 CADILLAC ELDORADO. Loaded. Showroom condition. Low mileage. One owner. Phone Don McCallum, office 386-2231, residence, 388-5463.

'70 DODGE SUPERBEE, 383 Magnum completely stock, 4 speed Hurst, 60 series tires, body and interior, excellent condition, 385-8249.

1970 BUICK WILDCAT, FULLYequipped, good condition. $1375; 1959 Cortina, 1600 Deluxe. 4-door, excellent transportation, good condition. $900. 598-8682.

LINCOLN
1974 Lincoln Mark IV, silver edition, like new inside and out. $7900 478-2326.

'74 STATION WAGON VOLKSwagen, 412 motor, 37,000 miles, automatic; excellent condition. $3,000. 382-7316

1970 MAVERICK, 6 CYLINDER automatic, 70,000 miles, new transmission and tires, 477-6911 local 4722, daytime, 479-7257 evenings.

71 AUSTIN AMERICAN. EXcellent running condition and mileage. $750 or best offer. 384-2830 after 7 p.m.

1964 CHEV, IMPALA, 327, 350 horse, 4-speed, bucket seats, headers, mags, tested, offers, must sell. 382-2751. Ask for Ed.

'74 TOYOTA STATION WAGON, 4-speed, $2,400. Parts for '65 Chev Impala and '56 Monarch. After 6, 478-9120.

150 CARS FOR SALE

Brian Holley MOTORS LTD.
SUBARU
VOLVO

BCAA Inspected and Reconditioned VOLVO TRADES

'76 NOVA
2 DR auto. Coupe. low mileage, 6 cyl. with power steering. Exceptionally clean. $4595

'75 VOLVO
245 wagon, automatic, power steering and brakes, custom radio and roof rack. Elegant burgundy exterior. $5995

'74 FIAT
124 TC Series, automatic, 4 Dr. Sedan. One local owner. Ivory with blue stripe. $2895

'74 VOLVO
145 wagon, 4-speed. Popular dark green for interior, radio and Michelin radials. $4995

'73 CUTLASS
2 Dr. hardtop. Small V8. Power steering and brakes. Very low mileage. Absolutely immaculate. Metallic green with green Landau vinyl roof. $3695

'72 VW 411
Popular wagon with automatic. Silver with blue vinyl, good service history. $2895

'72 VOLVO
145 Wagon with fuel injection and four-speed. Lt. green, radial tires, radio, etc. An excellent buy at $3995

TRADES WELCOME
Top prices paid for Premium Used Cars
3319 DOUGLAS
Between Woodwards and Woolco
DL 00903A 384-1161

REG. MIDGLEY
AMC Jeep FIAT

CREAM OF THE CROP!
'76 CORVETTE STINGRAY
'77 CHRYSLER CORDOBA
'76 FIAT SPIDER
'75 PACER "X"
'77 MATADOR COUPE
'76 VOLKS DASHER
'74 AMBASSADOR SEDAN
GUARANTEED!

REG. MIDGLEY
AMC Jeep FIAT
736 Cloverdale 385-8756
DL 00247A

Honda CAR CENTRE
YATES AT QUADRA
386-6707
"THE DIFFERENCE IS THE DEALER"
—PRICE
—TRADE-IN ALLOWANCE
—SELECTION
—AFTER SALES SERVICE

1978 CAMARO
3,000 MILES
V-8, automatic, power steering, brakes, radio, etc. Brown in colour. Like new, $6995. Ask for ERROL RICHARDSON at Empress Pontiac Buick GMC Ltd., 382-7121 or 383-2465. DL01227A.

SPORT COUPE
76 LE MANS V-8 auto., PS, PB, radials, bucket seats, console shift, factory mags. ESQUIMALT AUTOMART LTD. 480 Esquimalt Rd., 382-7195. D-00856A.

1975 VALIANT BROUGHAM SEA sedan, 6-cylinder automatic, power steering, power brakes, copper with beige vinyl roof, immaculate, $4600. 477-0488.

73 CAPRI 2600 CC 4-SPEED radio, radial tires, mags, headers. Super Car. GARDEN CITY AUTO SALES LTD., 2978 Douglas, 382-9111. D-00319A.

1974 FIAT 124 SPECIAL TC, 4 door sedan, clean, one owner, low mileage, excellent condition. Asking $2,650. 477-3864.

1967 HILLMAN, SUNBEAM MINX Good engine and tires, new clutch, only 34,000 miles, best offer over $550. 592-5630.

1973 CHARGER, AUTOMATIC V-8, power steering, power brakes, must sell, 40,000 miles, excellent condition, $2,900. OBO. 382-4030.

1968 BEAUMONT 2-DOOR HARD top, V-8 automatic, power steering, tested, good condition. $1

150 CARS FOR SALE

ENSIGN CHRYSLER PLYMOUTH

ENSIGN CHRYSLER PLYMOUTH

HAVE A FANTASTIC SELECTION OF CARS AND TRUCKS CHECKED BY CAR CLINIC DIAGNOSTIC CENTRE

GOV'T TESTED PLUS 2-YEAR WRITTEN WARRANTY

75 AMC Pacer
6 CYL. STND.
SALE PRICE $2494

73 Pontiac Astre SW
4 cyl., 4-spd., radio.
SALE PRICE $1494

75 Dodge Colt SW
4 cyl., auto., radio.
SALE PRICE $3494

74 Chrysler Town and Country SW
Loaded
SALE PRICE $4292

78 Chevrolet Camaro
V-8 auto., p.s., p.b., radio, bucket seats, console.
SALE PRICE $6596

76 Mercury Cougar
2 dr. HT., 8 auto., p.s., p.b., radio, vinyl roof, bucket seats, console.
SALE PRICE $4494

74 Ford Gran Torino
4 door sedan, V-8, automatic, power steering, power brakes, radio, vinyl roof
SALE PRICE $1995

77 Dodge Aspen
4-door sedan, 6 cylinder, automatic, power steering, power brakes, radio, vinyl roof
SALE PRICE $4995

77 Pontiac Grand Prix
2 door, V8, automatic, power steering, power brakes, radio, vinyl roof, bucket seats.
SALE PRIC $5995

ENSIGN
Chrysler-Plymouth Ltd.
DOWNTOWN
YATES AT COOK
Dealer licence number D495A
386-2411
Open Weekdays Till 9:00

SAVE SAVE

68 CHEVY II auto	$950
68 METEOR HT auto	$1349
69 PLYMOUTH auto	$649
70 TRAVELALL 4-spd.	$1905
71 PINTO auto	$1495
71 HORNET auto	$1323
71 MUSTANG auto	$2510
72 PINTO auto	$900
72 CORTINA	$1124
73 CHEV auto	$1985
73 MONTE CARLO	$3040
74 PINTO S-W	$1912
76 NOVA auto	$3150
78 SPYDER conv't	$7145

Palm Motors
3342 Oak St.
(1 Block from Douglas off Cloverdale)
D00641A 386-8385

PAINTER
MOTORS LTD.
2936 Douglas

75 FIREBIRD, 4-speed, Stock.
75 MALIBU 350 auto., P.S., P.B.
74 CAMARO Z-28 350 P.S., P.B.
74 DUSTER 2-Dr. H.T., Sunroof
73 EL CAMINO 350 auto P.S., P.B.
73 DART, Slant 6, PS, PB.
73 MUSTANG Fastback auto.
72 COUGAR 2-dr. auto., P.S., P.B.
71 JAVELIN SST, auto.
71 FORD 500 2-Dr. H.T.
71 FORD F-250 Crew Cab
68 RIVIERA 2-Dr. H.T., Loaded.
67 CAMARO Conv't 327 auto.

"ECONOMY CARS"

75 GREMLIN X, V-8 Std., P.S., P.B., 27,000 miles	$2095
75 VEGA auto., 2 dr. htchbk 28,000 miles, just tested	$2195
74 COROLLA Auto.	$2495
72 CORONA, auto.	$1995
72 FIAT 850 coupe	$995
72 SPYDER 5-spd! Radio! Radials! Sharp!!	$2195

100% FINANCING O.A.C.
D-00346B 385-1155
(After hours: 385-0122)

5925
22,000 miles, one owner, '69 Cortina, 4-door sedan, automatic, 2 new tires, bump on rear fender, 384-8075 pager 686 or 595-8643 after 5 p.m.

1968 COUGAR, COMPLETEly original, immaculate condition. 478-7870 after 6.

'72 CAPRI, REALLY GOOD CONdition, runs perfectly, sun roof, 49,000 miles, asking $2200, 478-6591 after 5.

1975 COMET V-8—302, 49,000 miles, good conditon, offers. 477-1054.

150 CARS FOR SALE

Speedway MOTORS LTD.
VOLKSWAGEN
PORSCHE
AUDI

MORE PEOPLE HAVE PURCHASED VOLKSWAGENS from SPEEDWAY than any other DEALER on the Island

WHY?
CHECK and COMPARE

DIESELS
Customs—2 doors—4 doors
DELUXE
2 Doors—4 Doors
AVAILABLE FOR IMMEDIATE DELIVER

CAMPERS
limited supply of GETAWAY and WESTFALIA at season clearance prices.

QUALITY USED
78 Ford Fiesta
77 Audi 100
77 Buick Estate wagon
77 Toyota Landcruiser
76 Chevette 2 door
76 Rabbit auto
76 Scirocco 4 speed
75 Beetle
75 VW Rabbit
75 Ford van
74 Datsun B210
74 VW Dasher
74 Datsun 610 wagon
74 Mercury Montego
74 Ford Courier and camper
74 Toyota Mark II wagon
73 Mazda 808 wagon
73 Volvo 145C wagon
73 Datsun pickup
72 VW Beetle (2)
72 Dodge Challenger
72 Ford LTD 9 passenger Wagon
71 VW Beetle
71 Datsun 600
71 Fargo van

TEST DRIVE an AUDI 5000 or PORSCHE
DOWNTOWN
971 Yates Street at Vancouver
Dealer Licence No. D00486
385-2415

McCALLUM DATSUN VOLVO
McCallum Motors Ltd.
HOME OF TOP QUALITY B.C.A.A. Inspected VEHICLES
100 Written Inspections performed by B.C.A.A. Technicians. Ask to see the report, its your insurance of a Top Quality Unit.

78 CHRYSLER LeBaron	
78 VOLVO 242 GT	
78 VW Rabbit	
77 MAZDA GLC, HB.	
77 DODGE Tradesman Van	
77 GMC Van	
77 DATSUN F10 SW	
77 DATSUN King Cab PU	
77 CHEVY Nova	
77 DODGE Aspen, 4 dr.	
76 VOLVO 245 SW	
76 DATSUN B210 4 dr. AT	
76 TOYOTA Corrolla SW	
74 CHEVY Sport Van	
74 CHEVY Monte Carlo	
74 DATSUN 610, 2 dr. AT.	
73 PINTO 2 dr., 4 spd.	
73 GREMLIN X	
73 GMC ¾ Ton, 4x4	
73 CHEVELLE 4 dr. Sedan	
73 VW Super Beetle	
73 VW Camper	
73 INTERNATIONAL Travelall	
72 DODGE Dart	
72 CAPRI V-6	
70 FORD Torino GT	
70 FORD Econoline Van	
70 VOLVO 145 SW	
69 DODGE Super B	

DOWNTOWN
1101 Yates at Cook
382-6122 Dlr. Lic. 0085A

COLWOOD
1856 Island H'way
478-1741 Dlr Lic. D-085

SIDNEY CAR MART
Shop in Sidney and SAVE-
Extra Clean
Late Model Cars Trucks and Vans
9757 5th St. D01591A. 656-2432

1969 FORD XL, POWER STEERing, power brakes, 390. Good condition. Asking $1,400. 385-7409.

1975 MONTE CARLO, WHITE, like new. 25,000 miles. For quick sale, $4300. 479-0143.

1975 TOYOTA COROLLA 4 DOOR deluxe, 40,000 miles, good condition, $2,900 after 5 p.m. 383-2618.

1969 PLYMOUTH FURY III, good reliable transportation, $650. 592-4694.

1970 BUICK LE SABRE 4-DOOR hardtop, excellent condition. Only 50,000 miles. $2,200. 384-4673.

150 CARS FOR SALE

SUBURBAN MOTORS

YOU CAN PUT IT ALL To-Gether AT SUBURBAN

77 T-BIRD, V8, A.T., P.S., P.B., radio. $5695
76 CAPRI, 4 cyl., 4 spd., radio. $3495
76 HORNET Wagon, 6, A.T., P.S., P.B., radio. $3995
74 PINTO 3 door, 4 cyl., 4 spd. $1595
74 FORD GALAXIE "500," V8, A.T., P.S., P.B., radio. $2495
73 CHRYSLER, 2 dr., H.T., V8, A.T., P.S., P.B., radio. $2495
73 TOYOTA COROLLA, 2 door, 4 spd. $1495
71 CAPRI, 4 cyl., A.T. $1595
69 REBEL, 4 dr. "6", A.T., P.B. $1295

GOOD SELECTION USED TRUCKS
E.G.
77 FORD F250 Super Cab, V8, A.T., P.S., P.B., radio. $6995
75 FORD F100, 6 cyl., std., radio. $2895

AT SUBURBAN MOTORS
THE HOME OF
LINCOLN CONTINENTAL AND MKV
MARQUIS, COUGAR
XR7 ZEPHYR
BOBCAT, CAPRI AND FORD TRUCKS
Douglas & Saanich Rd.
386-6131
DL00863A

EMPRESS
PONTIAC BUICK GMC

YOU CAN NOT Buy A Better Car Than An EMPRESS CROWN SEAL USED CAR with a 30-day 100 PER CENT MECHANICAL WARRANTY!
Look for the CROWN SEAL Sticker on the Windshield

77 Ventura ST	$5995
73 Impala 4 dr., HT	$2895
76 Ford XLT PU	$5995
73 Courier PU, empr.	$3695

OPEN
Mon.-Thurs. 9-9
Fri.-Sat. 9-6
2867 Douglas at Topaz
382-7121 D.L. D01227A

'75 GRANADA 4-DR. SEDAN V8 auto., P.S., P.B., radio, new radial tires. Pretty car, only 26,000 miles. GARDEN CITY AUTO SALES LTD., 2978 Douglas, 382-9111. D-00319A.

'72 CELICA
$1995. ESQUIMALT AUTOMART LTD. 480 Esquimalt Rd., 382-7195. D-00856A.

1975 BMW 2002, METALLIC blue, 42,000 miles, excellent condition, $6600. Call 382-2387 after 6 p.m.

'69 MALIBU, 350, 3 SPEED AUTOmatic. Console. Buckets. Crager mags. 651 Canterbury.

1971 TOYOTA COROLLA WAGON, 70,000 miles. Offers. 595-5391 after 5.

1964 SUNBEAM IMP, WHOLE $50, or parts, good motor. Extra transaxle, glass. 478-6718.

'74 VEGA HATCHBACK, ONE owner, very clean, 4 speed, radio, factory air. 477-9869.

1973 240Z, A-1 BODY AND ENgine, 39,000 miles. 595-5536 or 477-7898.

'72 TORINO STATIONWAGON, 6 cylinder, automatic, good condition, tested, $895. 478-8987.

1970 FORD GALAXIE, DEPENDAble, good running car, tested. $750. 596-5269.

J.C. MOTORS LTD.
837 Yates D-00115A 384-0921
'73 TOYOTA 1600 Sedan $1695

'72 MAZDA 616 COUPE, 4-SPEED. Good condition. Radio. Many extras. $1,895. 477-5385.

'74 GREMLIN, NEW PAINT, LOW mileage,, $1800 or best offer. 383-4448.

1974 Z28, 350LT1, 400 HIGH DRAmatic, in perfect condition, $5500 O.B.O., 658-5741 after 6.

'66 PLYMOUTH FURY III, NEW brakes, new starter motor, new rad, radials. 386-8107.

1966 PONTIAC, A-1 RUNNING condition, $350. 598-7689

150 CARS FOR SALE

S&H TOYOTA

FEATURE VALUE

'77 VENTURA
2-dr. sedan, V-6 auto. P.S., Radio, vinyl roof. Only 15,500 mi. Reg. $5190

THIS WEEK ONLY
$4695
with full power train warranty for 12 mos. or 12,000 mi.

'78 COROLLA
2-dr. sdn., auto., radio. Balance of factory warranty. 16,346 KM. $4595

'78 PHOENIX
4-dr., V-6 auto. P.S., 24,900 KM. $5695

78 DATSUN 510
hatchback, 5 spd., tape, mag wheels $5695

78 CAMARO
2-dr. HT., V-8 auto., P.S., P.B., radio, 14,200 KM. $7295

78 CHEV
CAPRICE 4-dr. auto, P.B., P.S., radio, 19,800 KM $6895

78 COUGAR
2 dr. HT Bucket seats, console, vinyl roof. $6895

77 PINTO
2-dr. auto., 14,000 mi. $3895

'77 VOLARE
4 dr. HT., 6 cyl., PS, PB, 24,895 Km. $4995

'77 FIREBIRD
V6 auto. Radio, P.S. and brakes. Only 14,000 mi. $5995

'76 BRONCO
4 wheel drive, ranger model, auto, P.S. Like new $6495

76 ASPEN
4 dr. V8 auto. Radio $3995

'75 LANDCRUISER
Hardtop, 4 spd., 24,600 mi. $6495

'74 MARK II
2-dr. auto., 6 cyl. P.S., radio, 40,000 mi. $3995

'74 TOYOTA
HILUX PU, 4 spd. 47,000 mi. $3395

74 SATELLITE
2-dr. sdn. 4 spd. Radio, 31,000 mi. $3195

'72 COROLLA
2 dr. HT, 6 cyl. auto. 23,000 mi. $2695

SAUNDERS AND HITCHMAN LTD.
2040 Cadboro Bay Road at Fort and Foul Bay
Dealer Licence D01751A

592-2471
Open Weekdays 'til 9

S&H TOYOTA

'76 DODGE ROYAL MONACO Brougham, 47,000 miles, P.S., P.B., P.W., P.L., P.T., air cruise, new Michelins, 2-door, black; $5500 or best offer. 478-8429.

1969 400 STAGE ONE
Turns high 13-s to low 14-s, from factory. Super condition, new belled TA's will take trade. Days 386-2155, evenings 721-3947, ask for Jim.

VOLVO 144S, AUTOMATIC, sedan, 1972, radio, radials, low mileage, exceptional condition throughout, $3650. Open to offers. Phone Daly 386-9774.

1976 GRAND LEMANS, POWER windows, new radials, spotless, only $4,750. Will take trade, 386-2155 days, evenings 721-3947 ask for Jim.

1959 CORTINA AUTOMATIC. 1959 Austin American standard. Both A-1 condition. 1965 Comet, inspected. Best offers. 598-6614, 477-0964 after 6.

1977 HONDA 4-DOOR WAGON, wood grain options, sports wheel, roof rack, etc., as new. $4,350. 384-1721, 592-3121, Sports and Classic Cars. D00244A.

69 MUSTANG FASTBACK, 428 SJC Shelby automatic, posi rear end. 53,000 miles on new motor. $2,500 or best offer. 384-9863.

1976 TOYOTA COROLLA, VERY clean and well cared for. $2385. 384-1721, 592-3121, Sports and Classic Cars. D00244A.

1976 HONDA, 4-SPEED, RADIO, 22,000 miles, immaculate. $2,885. 384-1721, 592-3121, Sports and Classic Cars. DL00244A.

1972 TOYOTA COROLLA, 45,000 miles, clean, tested. Clearance price, $785. 384-1721, 592-3121, Sports and Classic Cars. D00244A.

77 HONDA CIVIC, EXCELLENT condition, 9000 miles, AM-FM stereo cassette, $3695. 595-7838 evenings.

1975 BUICK SKYLARK HATCHback, brown. Power steering, power brakes, radio. Asking $3,200. Call after 6, 478-8227.

1973 TR6, RADIO, 2 TOPS, brand new spare tire, excellent runner, $2200 or best offer, 382-4127.

COLLECTORS
1948 Plymouth 4-door sedan, a-one mechanical, no rust, original interior, $2,550. 383-3083, 11-3.

'67 RAMBLER WAGON, 6-CYLINder automatic, mechanically good, $550. 383-3083, 11-3.

'65 MINI COOPER, 998 CC, GLASS front, miscellaneous parts, 592-9065 dinnertime.

66 FALCON WAGON, 6 STANdard, $400. 66 Fairlane wagon, 289 standard, $300. 656-5624.

'65 CADILLAC, GOOD MECHANIcal condition, needs little work. Offers on $1000. 383-2910 after 5.

RARE 67 FIREBIRD CONVERTible, newly rebuilt 326, rebuilt transmission, $1,750. 595-5037.

72 CUDA 340 AUTOMATIC, black interior, mags, TA radials, good shape, 479-1133.

1977 DATSUN F10 SALON EDItion, 5-speed, Well cared for. Immaculate inside and out. 595-5304.

1969 CUTLASS 350, POWER steering, power brakes, good condition. $1,400. 484-6624.

PACER, 1976, ON WARRANTY, 15,500 miles, radio, $3,300. 592-7470.

1949 CHEV SEDAN, FLATHEAD, as is, offers, phone 598-2591.

'63 CHEV NOVA, 2-DR. HARDtop, good condition, $400, 385-1138.

1962 CHEVROLET IMPALA $250, runs well. 2628 Shelbourne.

'64 CORTINA, FAIR, $160 OR best offer, 382-1585.

'66 VOLVO 1225, AUTOMATIC, excellent condition, $1100. 595-1742.

FOR SALE, '67 PARISIENNE, $330. 382-1740.

150 CARS FOR SALE

STOP MOTORS LTD.
2524 Douglas
383-3635

'76 Buick Skylark
V-8 auto, P.S., P.B.
Was $4995 NOW $3295

'74 Chevelle Wgn.
Estate. Loaded.
Was $3995 NOW $3295

'77 Dodge ½-Ton
3 speed, overdrive.
Was $5595 NOW $5395

'77 Dodge Aspen
4 door, V-8 auto, P.S., P.B.
Was $5995 NOW $5495

'77 GMC Van
Fuly camperized.
NOW ONLY $13,900

'77 Carger Daytona
Auto., P.S., P.B.
Was $6995 NOW $6595

'76 Ford ¾-Ton
CAMPER SPECIAL
NOW ONLY $5795

'74 Vega 4-Speed
38,000 miles
Was $1895 NOW $1495

'74 Datsun Wagon
Automatic
Was $2495 NOW $1895

'72 Pinto 4-Speed
Was $1995 NOW $1495

'69 GTO 400
3-speed
Was $3695 NOW $2995

PLUS MANY MORE FOR THE BEST DEAL
STOP MOTORS LTD.
D-02184A

PAINTER MOTORS LTD.
Compare Selection

77 FIREBIRD V-8 auto
73 NOVA V-8 auto
71 MUSTANG Mach I
74 CAMARO Sunroof
75 SKYLARK V-6 Auto.
73 MALIBU 2-dr., HT.
74 JEEP CJ5 4x4
68 MALIBU 327, 4-spd.
75 COMET 2 dr, 6 cyl.
74 ELDORADO 30,000 miles
73 CHALLENGER mags
72 COUGAR 351 V-8
67 COUGAR 4 speed

SPECIALS
74 CELICA $2195
73 SATELLITE $1095

PLUS MANY MORE
Compare Price

BANK FINANCING
1513 Quadra at Pandora
D-0346A 385-0122
(After Hours: 478-0790)

'69 DATSUN 4-DOOR STATION wagon, standard transmission, asking $550. 652-5538.

'74 DATSUN 710 STATION wagon, top shape. Open for offers. 474-1489.

'69 FIREFIRD, $2000 OR offers. Excellent condition. 384-3682 after 5.

'66 MUSTANG, RUNNING CONDItion, $500 or best offer. 9 a.m.-12, 721-3718.

1978 FORD RANCHERO, TRADItional red in colour. Take trade. 382-5449.

'72 RENAULT R16. ONLL 50,000 miles. Good condition. Asking $950. 477-8190.

'68 VW KARMANN GHIA, almost running, first $200 takes. 595-1913 after 6:30 p.m.

1966 VW FASTBACK, 73,000, passed inspection, $495. 479-4495, 479-4572.

'65 VOLKSWAGEN BUG, GOOD body, running condition. $350. 383-8916.

'72 DODGE COLT, 50,000 MILES, metallic blue, mags, radials, asking $1,400. 595-3691 after 5.

SUNBEAM ARROW '69, $150 OR best offer. Phone 386-9264.

CHEVY VAN, -20, 1975, 40,000 miles, excellent condition, 388-5753.

1976 PACER X DELUXE WITH air conditioning. $3500. 479-9930.

'74 ASTRE, GOOD CONDITION, must sell. 388-9784.

'69 CHEV IMPALA 4-DOOR, 350, $375. 595-4047.

'64 VW STATION WAGON, TESTed, radial tires, $650, 388-9853, 10-4.

68 ENVOY, GOOD RUNNING order $300 firm. 478-4905.

151 SPORT, IMPORT CARS

59 MERCEDES 220S
This lovely auto has the original shiny blue paint, smooth 4 speed hydromatic trans, solid wood dash and window trim. Rebuilt engine by Autohaus of Victoria. Redone chrome and new radials. This car is an excellent investment. Soon to be a collector's item. Call 385-6923 after 7.
Please no triflers!

IMPERATIVE! MUST SELL THIS week 1972 black MGB $2,200 or best offer. 477-5427.

DATSUN 1600 SPORTS, GOOD condition. Must sell. $1500 or best offer. 595-2970.

MOVING, MUST SELL '72 MGB, $2295 or best offer. 386-7783 days, 477-7920 evenings.

MUST SELL, 1976 TR7, EXcellent condition, first $5500 takes. 383-6748.

'69 TRIUMPH SPITFIRE, GOOD condition, tested, asking $1950 or best offer. 385-5802.

1975 BMW 2002. EXCELLENT condition. Must be seen. Serious offers only. 595-5304.

1977 CORVETTE, LOW MILEAGE. Automatic transmission. Air conditioning. $10,400. 383-5194.

1970 DATSUN 240Z, 28,000 ORIGInal miles, radials, new paint; asking $3750. 746-6570.

68 CORVETTE 427, 4-SPEED convertible, immaculate. 743-4966 Cobble Hill.

1972 TR6, AM-FM STEREO, ANSA exhaust, overdrive, showroom condition. Phone Duncan 748-2878.

1975 FIAT X19, EXCELLENT condition, 20,000 miles, $3800. 595-6745.

SACRIFICE - $3250 FIRM
'71 Formula 455, white Firebird, receipts for recent work. 384-4372.

'71 MG MIDGET, 3000 MILES ON new motor, must sell, going to school. 658-5995.

69 MGB, GREAT CONDITION, must sell. Asking $1700. 479-9754 anytime.

1971 TR6 RED, RED INTERIOR, good running order, $2400, 384-3067, 595-4343.

'72 TR6, IMMACULATE CONDItion, 42,000 miles, overdrive. 477-5798 between 4 and 6:30.

'70 MERCEDES, 280S, PERFECT condition, 598-8516.

'71 MGB. ASKING $2000, FOR DEtails phone 385-1730 evenings.

1962 FORD FUTURA, $175. 384-0155.

FOR SALE '57 METEOR, RUNning condition, offers. 479-9649.

151 SPORT, IMPORT CARS

COLLECTORS
'63 TRIUMPH SPITFIRE, locally owned, 2 owner, only 42,000 original miles, convertible top, hardtop, new Michelin radials, extra set wire wheels and knock offs. First $1800. ESQUIMALT AUTOMART LTD. 480 Esquimalt Rd., 382-7195. D-00856A.

ALFA ROMEO
FINEST SALES AND SERVICE
EUROPEAN SPECIALIST
EUROCAR
731 PEMBROKE ST.
382-3626
1972 FIAT SPORRT COUPE
DL 02134A

1967 JAGUAR 420G SEDAN, 6 cylinder, automatic. Power steering, radial tires, new front end and mufflers. Radio cassette player. Leather seats. 1 year test. Runs excellent. Bargain, $5800. 382-8670, 658-1057.

URGENT 1969 SUNBEAM ALpine GT with new sun roof, has motor problem, balance of car in excellent condition. Must be seen, to appreciate. Open to offers. 382-5012.

'75 TR6
Immaculate. Must sell for tuition, AM-FM 8-track, luggage rack, radials, no winters. $5550 or best offer. 388-5949.

1975 TR6 EXCELLENT CONDItion. White with blue interior. New muffler and radials. 24,000 miles. $6,000. 592-7047 after 6 p.m.

71 MINI 1275 COOPER S ENgine, $2,500 or best offer. Pacific 66 Station, Shelbourne and Cedar Hill X Road or 592-3193.

1972 VOLVO 144E, 26,000 miles, immaculate condition, fuel injected. Must be seen to appreciate, offers on $4500, 479-0688.

1966 MERCEDES 230 S, GOOD condition, must sell within next week or will trade for pickup in good running order. 479-0688.

1974 FIAT 124 SPECIAL TC, 4 door sedan, clean, one owner, low mileage, excellent condition. Asking $2,650. 477-3864.

SUNBEAM ALPINE, HARDTOP, softtop, looks and runs good. Inexpensive sports car. $1450. Call Dale, 592-2471. After 6, 383-5771.

1974 VOLVO WAGON, 35,000 miles. Immaculate. $4,995. Financing available Phone after 6: 474-2445.

'68 FIREBIRD, 4 SPEED EXcellent condition, 478-3872.

68 MGB ROADSTER, ALL WORK is completed. Call after 5, 474-2697.

1975 MG MIDGET, EXCELLENT condition. Asking $3200. 385-1185.

154 TRUCKS, BUSES AND VANS

'77 GMC
¾-TON 4X4
4-speed, 350, V-8, power steering, power brakes, dual tanks. Only 11,000 miles! For a good deal on this local unit, phone MARTIN, at 382-7121 or Res. 477-6476. Trades and terms welcome! Empress Pontiac Buick GMC Ltd. DL01227A.

ONE OWNER
1975 FORD CUSTOM CAMPER special ¾-ton pickup with automatic transmission, power steering and brakes. This immaculate unit also has Michelin tires and is "Another Exclusive with CHARLIE PETERSON" at Empress Pontiac Buick GMC Ltd., 382-7121 or res. 592-0458. DL01227A.

SPECIAL PURCHASE
Four new 1977 Dodge 12-passenger window vans with: V8, power steering, power brakes, radio, highway tires, full factory warranty. Priced much below replacement. Good for van conversions, service group work, hotel or motel multi-purpose vehicle. Contact Mr. D. Rhodes: 386-2411 or 595-0573. DL-495A.

HUNTERS!
'67 GMC, V-8 auto., long wheel base, mini motorhome, 2-way fridge, furnace, 2 burner stove, sink, completely insulated, sleeps 2. $2,450. GARDEN CITY AUTO SALES LTD., 2978 Douglas, 382-9111. D-00319A.

'78 FORD E150 VAN, LONG wheel base, V-8 automatic, power steering, power brakes, AM-FM stereo cassette, Captains chairs, sunroof, Portable windows, vent, partially insulated and panelled. Only 14,500 miles, excellent condition. $6350 or best offer, 382-8764.

GETTING MARRIED, MUST sell my pride and joy: 1946 Dodge ½-ton, all new drive train, 400 plus horse, 340, 3000 miles on total rebuilt, wheels, tires, gauges, everything brand new, needs paint; over $5000 in receipts. $3000 firm. Phone 748-9027, 5-7; ask for Ken.

1974 CHEV ¾-TON CHEYENNE Super 20, camper special 454 V-8, power steering, power brakes, deluxe cab, new paint, 46,000 miles, must be seen; will consider older pickup as part payment. $4000. 384-7586.

FOR SALE OR TRADE: 1976 Ford Courier pickup with canopy. Excellent condition. Roof rack. Only 16,000 miles. Asking $3,800 or will trade for 8-9½' camper of equal value and condition. 477-4283 after 5 p.m.

1970 GMC HEAVY-DUTY ½ TON, ¾-ton suspension, mechanically excellent, good body and paint, radio, 6 cylinder, 4 speed, 411 possi trac rear-end, tested, $1995, 384-0304, 598-7903.

1977 GMC HIGH SIERRA 835, 4X4, V-8, automatic, p.s., p.b., dual tanks, c.c., tilt steering, air conditioning, plus many more options; immaculate shape with only 11,000 miles. 477-1344.

1974 FORD 6-TON V- AUTOMATIC, power steering, power brakes, $2800. Phone 592-3540, 385-0031 anytime. Super Motors Ltd., DL-00094A.

5-SPEED
76 FORD COURIER PICKUP, One owner, 29,000 miles, economical 4-cyl, $3450 or offers. GARDEN CITY AUTO SALES LTD., 2978 Douglas, 382-9111. D-00319A.

1977 DODGE ¾-TON 440, ONLY 21,000 km., with '76 11 ft. Falta Camper including lacks, fridge, furnace, toilet, only $11,900. Coastline Trailer Centre Ltd., 3388 Douglas, 382-6102. D-01346A.

1974 FORD 4X4, F250, HEAVY duty axels and suspension, power assisted brakes, dual exhaust, saddle tanks, drop hitch, camper brackets, canopy with roof racks, $3,850. 386-6589.

1971 FARGO 200 WINDOW VAN, slant 6, automatic, insulated, carpet, icebox, AM-FM cassette stereo, good running condition, $2250. 112-746-4260.

1977 CHEV BLAZER, TRAILER special, low mileage, 2 dozen options, sacrifice price. Call Wayne 383-8270.

1975 GMC JIMMY 4X4, 350 AUTOmatic, dual exhaust, headers, white spoke wheels. $6,000. 652-1353, 652-3422.

'73 EL CAMINO 350, AUTOMAtic, power steering, tilt wheel, radio, mags, 53,000 miles. $3500. 386-9457 between 5-7.

1954 GMC 6-WHEEL DRIVE, army truck, specially suited for hunting or equipment carrying. No batteries. Price $1700. 642-3381.

'75 GMC ¾ TON PICKUP. Power steering, power brakes, automatic, 350 V-8. Many other options. Excellent condition. 592-2104.

1977 FORD F250 RANGER SUPER Cab, V8 460 motor, ps, pb, radials, cruise control, like new. 15,500 miles. $8100. 658-8496.

1970 FORD F-750 TILT CAB, AIR brakes, power steering, fifth wheel, road tanks, super condition. (112) 338-9803.

75 GMC VAN, LOW MILEAGE, black immaculate; complete custom interior, many, many extras. 721-3953.

1973 JIMMY 4X4 SIERRA DEluxe, all options, 34,000 miles. As new condition. Asking $4900. 479-4669.

1974 GMC ¾ CREW CAB Camper special, dual battery and tanks, 1976 Randell 9½' self contained camper $8200, 478-1570.

1964 FORD VAN, 6 CYLINDER, standard, good all around. $900. 474-1065.

'71 VW 7-PASSENGER WINDOW van. Call Susan at 385-6746 before 3:30 p.m.

'76 GMC 1-TON CARGO VAN, loaded, for quick sale, $4975. 384-9249.

'65 MERC ½ TON. NEW FLAT deck, custom interior,, new paint, $1500. Phone 652-2500.

1966 MOVING TRUCK RUNS great. Asking $1,850. Consider trades. 385-1733.

1976 ¾-TON GMC, 350 4-SPEED canopy, only 17,000 miles. Excellent condition. $5800. 592-0737.

154 TRUCKS, BUSES AND VANS

B. MADSEN MOTORS

76 FORD F250
4x4, Brown and tan, 4 spd. Free hubs, P.S., P.B. Radio. $6795

'74 DODGE MAXI VAN
Brown on black, V8 auto., P.S., P.B., radio $4495

'68 CHEV PICKUP
V8, auto $695

OVER 30
TO CHOOSE FROM
ALL PRICE TAGGED
FROM '77 TO '64
FOR GOOD, CLEAN TRUCKS AND CARS
D-05698
478-3011

68 GMC ½-TON, V-8 AUTO., West Coast mirrors, heavy duty bumper, radio, bucket seats. GARDEN CITY AUTO SALES LTD., 2978 Douglas St., 382-9111. D-00319A.

WEEKEND SPECIAL
1963 GMC Handy Van-shag throughout, 6 tires, good motor, willing to barter, asking 1949, phone 382-1837.

'65 DODGE, 225 CUBIC INCH 6, flat deck, Dual rear wheels. Two ton rear springs. M70 Spicer rear end, power brakes, a real worker! First $1200. 388-6542.

'73 VW BUS, 7-PASS, 4-SPEED, radio, tested, radial tires, new paint, nice condition. GARDEN CITY AUTO SALES LTD., 2978 Douglas, 382-9111. D-00319A.

FINAL OFFER
1972 Ford F500, 5 ton, with 20' aluminum box, 61,000 miles. Very good condition. $4200 firm. 721-3046.

73 PASSENGER SCHOOL BUS, not up to motor vehicle inspection standards but, good for private use. $1500 or best offer. Contact F. Hughson at 656-1129.

1975 ONE TON F350 SUPER camper special, all extras, 32,000 miles, $5500. 1975 one ton F350 14' commercial van, baby duals, 12,000 miles $5500. 477-1485.

73 Ford Crew Cab V-8, P.S., P.B., radio, 4 speed, split rims, recent valve grind, new paint, nice clean family truck, or offers. GARDEN CITY AUTO SALES LTD., 2978 Douglas, 382-9111. D-00319A.

HUNTERS-SKIERS
4 wheel drive 1974 Toyota Land cruiser, good condition, 22,000 miles, asking $4,000. 477-7786 after 5.

'76 GMC VAN, 350, POWER steering, power brakes, custom interior and wheels, cassette, on short box. 29,000 miles. $8,100. 385-9847 after 5.

1973 CHEV ONE-TON CAMPER special, loaded, crew cab, reduced to $4895 from $5395. Shaw Hill Motors, phone 388-6275 pager 2428. DL 00865A.

'73 BLAZER 4X4, FIRST CLASS condition, extras, trade up or down. Call days 386-2155, evenings 721-3947. Ask for Jim.

1972 CREW CAB, 1971 PICK-UP, both ¾-ton Fords, very good condition. Offers on $2,000 each. Also two 4X4's After 6, 474-2014.

1964 COMMER
Walk-in van for electrician or tradesman. Offers on $1400. Res. 474-2744. Pierre, Bus. 478-5561.

1965 ONE TON CHEV PICKUP, tested, great shape, only $1495. Shaw Hill Motors, Phone 388-6275, pager 2428, DL00865A.

1974 DODGE MAXI-VAN, V-8 AUtomatic, power steering, power brakes, good condition. $3,500 firm. 388-5422 or 478-5814.

1977 DATSUN DELUXE PICKUP, 5 speed, 16,000 miles. Checked in May. Canopy and mags. Must sell. Offers. 479-5290.

'66 VW VAN, SEMI-CAMperized, new brakes, new generator, good tires, excellent running condition. $900. 721-5085.

1972 FORD COURIER, 42,000 miles, immaculate throughout, $1650. 384-1721, 592-3121, Sports and Classic Cars. D00244A.

CAMPERS, DIVERS, SKIERS: Immaculate camperized 1973 Econoline van, loaded, must be seen, unique inside, 656-5070.

1978 FORD 150 RANGER XLT, four on the floor, radials and 8 lot more. 1200 kilometers. Will trade, 362-5449.

'78 FORD 250 V8 AUTOMATIC, P.S., P.B., dual tanks, 16,000 miles, 8' Security camper $6800. Munro Motors 748-8760. DL 00388A.

1959 DODGE ½ TON, 318, 3-speed, standard, runs well, good tires, body and paint, tested, $675. 383-6572.

1978 DATSUN PICKUP, DELUXE cab, metallic blue, mags, spoiler, chrome mirrors, etc, going back to school 598-7972.

VOLKSWAGEN VAN, 1957, 1500 engine, camperized. Offers. 656-9090, 8 p.m.-9.

1976 DODGE B-200 CUSTOMIZED, and many extras. Must sell. 595-3064.

71 GMC VAN GOOD CONDITION, must be sold. Leaving country. Best offer. Phone after 4, 384-1539.

1966 FORD ¾ TON CAMPER special pick-up, excellent condition, extras, 642-3284 evenings.

1966 GMC ½ TON, WITH 1 TON rear frame and stake box, good shape, $900 or best offer, 652-2351.

1965 CHEV HEAVY DUTY ½-TON 292, mechanically good, $900, 477-2034.

1975 2070 INTERNATIONAL, 12 yard dump truck, with work. 478-8361, 658-8921.

74 GMC JIMMY, TWO TOPS, 8 wheels, roll bar, best offer. 382-3216.

'76 DATSUN 4X4 PICK-UP, $5,000. Excellent shape, and mpg, low mileage. Ken 385-6096.

'76 CHEVY VAN, BLACK, NEW paint, mags, TA 50, flares, spoiler, sun-roof, $5800. 386-8608.

1964—7300 KG INTERNATIONAL fridge, freezer truck, for sale or lease. 385-4992.

'73 FORD ½-TON, 360 4-SPEED, good condition, offers on $2300. 592-7422 after 6 p.m.

1970 FORD ¾-TON PICKUP, 6-cylinder automatic, $850. 382-2751, ask for Ed.

1962 FORD WINDOW VAN, TESTed rebuilt motor, extra parts, $500 or offers, 479-4689.

'76 DODGE TRADESMAN 100. Sunroof and solid scoop. $4,500 or best offer. Or trade-in. 385-1646.

CONTRACTORS; 67 GMC HEAVY duty ½-ton, with utility body, (ex B.C. Tel) $1295. 478-5477.

'65 GMC ½-TON VAN, TESTED till April '79, asking $500, phone 477-8049 or at 4130 Cedar Hill Rd.

'59 DODGE 1-TON, FLAT DECK, $550. 382-3594.

1971 FORD, ¾-TON, PICKUP, 4-speed, $850, 382-2751. Ask for Ed.

'75 FORD CREW CAB, 4X4, EXcellent condition. 743-2808.

'76 FORD VAN, SUN ROOF, CAPtain's chair, stereo, 382-1585.

1974 GMC VAN EQUIPPED FOR camping, new tires, $3750. 385-4805.

1973 GMC ¾-TON PICK-UP, V8, $2,600. 642-4297.

1971 GMC ¾-TON VAN RUNS well, needs paint. $1385. 652-3676.

72 FORD ½ TON, 360 AUTOMAtic, $2100. 477-3554.

69 FORD ½-TON CANOPY, 360, 4-speed. $1,800. 658-8073.

MUST SELL; '68 VW WINDOW van, $1450, or best offer. 598-5498.

56 FORD F-100 350 OLDS, MAGS, side

168 CAMPERS, TRAILERS and MOTOR HOMES

PEDEN RECREATIONAL VEHICLE LTD.

VANGUARD
MOTORHOMES — CAMPERS
TRAILERS — 5th WHEELS
— VAN CONVERSIONS —
IMPORT CAMPERS
CANOPY TOPS

CANOPY TOP TIME
Truck canopy weather is here unfortunately. Now is the time to have a canopy installed. Choose from 27 tops in stock.
—deluxe aluminum c-w tinted windows.
—rugged fibreglas
—or insulated and lined wood framed canopies.

JUST TRADED
76 DATSUN LONG BOX 14,600 miles, 4-speed, factory air conditioning, digital clock radio, c-w, unique all fibreglass camper, tinted glass, oven furnace, roof rack and ladder. $7995
75 TRAVEL MATE 14 ft. with fridge, furnace, toilet. Very clean. $3295

Good Selection Of Used Campers

Parts And Accessories Store
SEE OUR COMPLETE STOCK of all components used to build, renovate or equip your camper, trailer or motorhome. All at reasonable prices.

REPAIRS
RENTALS
(Off Season Rates)
Van Tops Installed

PEDEN RECREATIONAL VEHICLE LTD.
386-3464
Behind Empress Pontiac Buick
2855 QUESNEL ST. D-01950A

23' NOMAD
1979
Fully equipped for year-round use including hot and cold water. $7795

Parts — Accessories
PROPANE
All at
BOB'S
MOBILE HOMES LTD.
25 Crease 386-3623
DL 00414A

DOMINION MOTORS
HOME OF
—LAYTON—HOLIDAIRE trailers
—KIT Campers
—CHINOOK Motor Homes

SPECIAL
75 DODGE WASTERVAL MAXIVAN, auto, P.S., P.B., AM-FM stereo, 3-way fridge, furnace, stove and oven, blower fan, toilet, sleeps 4, 12,000 careful miles. Our price $11,000.

Good Used RV's
74 APACHE hardtop tent trailer, Ramada model, fridge, furnace, sleeps six. $2595
73 18 ft. ARISTOCRAT on tandems, fully self-contained. Fridge, furnace, air conditioner. BARGAIN AT $3995
67 31-ft. AIRSTREAM $7250
70 10-ft. LANCE Camper $1995
68 SHASTA 27' trailer fully self contained. Large fridge, ducted heating $4295
76 HOLIDAIRE 14' trailer, very clean $2795

PARTS, ACCESSORIES
REPAIRS
HOURS OPEN
Mon. to SAT., 8 A.M. to 5 P.M.
Dealer Licence Number D-00448A
1703 BLANSHARD ST.
(Across from Hudson's Bay parking lot), Victoria, B.C. 385-5012.

ZODIAC RV SALES & SERVICE LTD.
1080 GOLDSTREAM AVE.
474-1226 OPEN MON.-Sat. 8:30-5:30 Sun. 10-4 p.m. DL02161A
Special sale of nearly new trailers, 15'-30', single and tandem axle. Sleeping 4 to 8. 5th wheel, Brill motor home, campers, trucks, automobiles, boats, outboard motors, and Zodiac inflatables. Large selection of trailer parts. Propane and Sani dump. Estimates and expert work done on all insurance claims by our large body and paint shops. Repairs to all makes of outboard motors, all repairs by qualified mechanics.

OKANAGAN
MOTORHOMES—CAMPERS
TRAILERS—CANOPY TOPS
Parts and Accessories
—REPAIRS—
"We Install Hitches and Do Wiring"
Open (Mon.-Fri. 9-6 p.m.)
LOGAN'S RV SERVICE CENTRE
650 Burnside, near Douglas
384-0213 D-00287A

CUSTOM BUILT DELUXE 43" dual purpose camperette-canopy. Great for hunting, fishing and camping. Less than year old. Only 2 weeks actual use. Lots of extra pluses. Appraised value $1,600. Asking $950 or closest offer. For more information view at 1761 Lee Ave., or 592-6228.

APARTMENT ON WHEELS
28' Ford motorhome conversion, completely self-contained, TV and extras. Low mileage, tested, clean and in excellent condition. 14-16 MPG. Easy to drive. $5400, for quick sale. 479-8767.

HOME BUILT RV, 68 CHEV. 1½-ton, 30,000 on rebuilt engine. Stove, fridge, toilet, 21-gallon water tank, 18-gallon holding tank, 8' sports yacht dinghy, 2-30-lb. propanes, furnace, sleeps 4. Offers to $2,800. 477-9681, after 4.

1971 VW WESTPHALIA, VERY good condition, less than 10,000 miles on factory block, approximately 15,000 miles on Michelin radial tires, plus near new Michelin radial snow tires, $3800. 477-5802.

FOR RENT
Camperized van. Full head room, 3-way fridge etc. $150 per week plus 8 cents per mile. 652-3169 or 112-754-4178.

IMMACULATE TRAVELLER trailer, sleeps 6, furnace, 3 way fridge, 2 propane tanks, new tires, place for porta-potti, $2795, 743-4489.

'77 CHEV
Camperized window van, ¾ ton, 11,000 miles, new sink and stove, raised roof, $9,000. 4357 Shelbourne St. 477-7066.

LIONEL 100, TENT TRAILER, sleeps 6, stove, icebox, furnace, awning, 2 LNG tanks, many extras, like new, 478-4826.

LIONEL DELUXE TENT TRAILER, 3 burner stove, 3 way fridge, sink, furnace, sleeps 7, 1 year old, 479-8039.

RENT-A-MOTOR HOME
New units available, in large and small sizes. 112-245-3311.

168 CAMPERS, TRAILERS and MOTOR HOMES

Wille Motors
What A Way to Travel

78 Security 23'
BRAND NEW MOTORHOME
On FORD chassis, 400 V-8 auto., P.S., P.B., cruise control, air conditioning, stereo tape deck, fully self-contained, including tub and shower. $21,950

78 Security 20½'
BRAND NEW MOTORHOME
ON FORD chassis with 351 V-8 auto., P.S., P.B., radio and, of course, fully self-contained. ONLY $18,950

78 Security 22'
BRAND NEW MOTORHOME
ON Ford chassis, 400 V-8, auto., P.S., P.B., stereo tape deck, cruise control, fully self-contained including tub and shower. $20,975

NOW IN STOCK
BRAND NEW SECURITY
8 ft. to 10 ft. MODELS

Come See and Compare Our RV Vehicles and Used Car Selection
SEE
PAUL SMITH
and
SYD BURGESS
DLR. D-00840A
3240 Douglas at Cloverdale
382-2313
OPEN 9 TIL 9 P.M.

Fennell's
TRAILER SUPPLIES LTD.
PROPANE — REPAIRS
AND
APPLIANCE SERVICE
Custom Building
and
Van Conversions
Large Parts
and Accessories Store
652-3941
Mon.-Sat. 9 to 5
Sun. 12 to 4
6459 Patricia Bay Hwy.

IMPALA CAMPING WORLD
APOLLO
OTTO
BOLER
LIONEL
WINNEBAGO
FLEETCRAFT, SUNDOWNER
HOLIDAIRE, LEISURECRAFT
CANOPY TOPS — ACCESSORIES
PAT BAY HWY., SIDNEY
656-5504 MDL 2488
OPEN 7 DAYS
ALL REASONABLE OFFERS WILL BE ACCEPTED
Book Tent Trailer Rentals NOW

RENTALS
Off-Season Rates
RESERVE NOW
PEDEN R.V. LTD.
2855 Quesnel 386-3464

DOGWOOD TRAILER SALES
PARTS — PROPANE
WESTERN WILDERNESS
Campers
WILDERNESS KOMFORT
Trailers
2630 Deville Road
Highwa 1 at Millstream
478-6841 DL-00421A

'77 DODGE ¾ TON 440, ONLY 21,000 km., with '76 11 ft. Falta Camper including jacks, fridge, furnace, toilet, only $11,900. Coastline Trailer Centre Ltd., 3388 Douglas, 382-6102. D-01346A.

FOR SALE BY OWNER — 1976 28' Empress Motor Home. Low mileage. Power plant, awning, dual tanks, 110 volt air, etc. Phone 112-248-9661.

"OLD YELLER" BUS CAMPER, looking for new owner. All conveniences including AM-FM and 8-track, stove, 3-way fridge, $2750. Phone 748-9466 Duncan.

1976 DODGE DIPLOMAT 21' motor home, 9500 miles, air conditioner, 3 way fridge, stove, oven, sleeps 5. Immaculate condition, $14,500. 477-6713.

'72 HOLIDAY RAMBLER 31 FT trailer, like new, top of the line with air, TV antenna. Coastline Trailer Centre, 3388 Douglas, 382-6102. D-01346A.

RENTALS
PATTERSON MOBILEASE
384-0233 478-6368

15 FT. RANDELL TRAILER. Stoffer with furnace, only $1,495. Coastline Trailer Centre Ltd., 3388 Douglas, 382-6102. D-01346A.

1973 VOLKSWAGEN SAFARI camper. Fridge, stove, bubble top, good condition. 595-0648 after 5:30 p.m.

OLDER 30' TRAILER, PLUS ADDition, in good shape, set up in Sooke, could be moved. Must sell, 385-7121.

8' CAMPERETTE SIDE CRANK windows with screens, lots of cupboards, cushions etc., sleeps 3, 384-9675 after 6, 908 Arcadia.

ONE TON GMC TRUCK AND Scamper camper, self-contained both units in A-1 condition. Phone after 5, 478-1166.

SECURITY CAMPER, SPACIOUS 10½' fridge, stove, bathroom, etc., $2450. 474-1932.

OKANAGAN CAMPER, HAS EVerything plus! Like new. $2500. 382-5892 or 388-6542.

MUST SELL 10½' CAVEMAN Camper, fully equipped. $2,100 or best offer. 595-3603.

HARD TOP TENT TRAILER. $500 or best offer. 479-7747.

17½' HOLIDAY TRAILER, COMpletely equipped. 479-7392

WINNEBAGO 21' FOR RENT. Call: 477-0964 after 6.

169 MOBILE HOMES AND PARKS

USED HOMES!
We have a great selection of homes priced from $4500 up, set up in beautiful parks in Sooke, Langford, and Up Island! Stop by and have a quiet discussion over a cup of coffee on your housing needs with one of our knowledgeable salesman. (You may win a trip).
Buy Right Homes 474-2154 anytime

CEDAR CREEK
Beautiful 12x68 2-bedroom, adult location. Just a lovely home, with workshop, large deck, garden, etc. A good buy at $15,900. Friendly Mobile Homes, DL 01635A. 474-1288.

LAST REPO!
for 1,000 sq. ft. in this large 14 wide. Price reduced! Save $$$
Buy Right Homes 474-2154

FREE MOBILE HOME SITE
in return for light caretaker duties. Details: 478-2727 or 478-3705.

DOUBLE WIDE, 3 BEDROOM, mobile, semi-furnished, extras, close to schools, 5 minutes to Naden, 16 D Cooper Rd. 382-1262.

1971 CHINOOK 12X66 LANGFORD area park, fenced yard, storage shed, patio, good condition. $11,500. Call 478-0789.

MUST SELL: 24X40 3-BEDROOM, skirted with two porches, partially landscaped. Close to elementary and high schools. Offers. 642-4192.

WILL ACCEPT USED MOBILE home as down payment for new double wide on private lot. 478-5550.

THIS CAN'T BE BEAT!
A beautiful 2 BR 12 wide, 4 appl. in one of B.C.'s most beautiful parks. $7000. Buyright, 474-2154.

PRIVATE LOT, WITH OR WITHout mobile home. 382-5034 anytime.

169 MOBILE HOMES AND PARKS

New 24x60 KNIGHT Squire 3 bedroom, dinette, large living room, wood burning fireplace. Nicely set back on large landscaped lot. $36,500.

New 24 x 52 BRITTANY 3 bedroom, dinette, large living room. Well located, 12 x 24 aluminum awning. Many extras. $27,500.

12x50 BUDDY starter or retired couple. Really class all new carpet ,patio doors. Low down payment. $11,750.

All located in Adult Park

BOBS
MOBILE HOMES LTD.
25 Crease 382-5647
DL00414A

BUY RIGHT
now at
TWIN OAKS
Don't delay any longer in viewing Victoria's newest luxury concept in modern home living! Only 8 sites left and going fast! Homes come complete with skirting, decking, shed, landscaping, and much more! Drive by 1498 Admirals Rd. 6-8 eves. or 1-5 Sat-Sun and talk to our Rep on location or see our display homes at 2744 Spencer (corner of Trans. Can.) Mon.-Thurs. 9-6, Fri., Sat., 9-6, Sun. 12-6. For further information phone:
Buy Right Homes Ltd. 474-2154

Friendly Mobile Homes
BUYING OR SELLING
For a sincere interest in your needs call:
1—1002 Goldstream Ave., Victoria
Victoria 474-1288 Mill Bay 743-5564
24 hours DL01635A

ONER
This isn't mispelled its backward and a free trip to a lucky looker — Sun., Sept 10 is the draw so hurry and register and be a locker at our selection of new homes! Open daily till 9 thru Sat. this week only. The drawing will be at 6:30 on Sun. but you need not be present to win!
Buy Right Homes 474-2154

TRADE
Your car or boat as down payment on double wide mobile home 24x40, 3 bedrooms, new carpeting throughout. Stove and fridge. Sundeck. Near lake. Immediate occupancy. 478-1854.

FOR SALE, 74, 12'X68' CHANcellor. 3-bedroom, Acorn fireplace, on a 50'x100' landscaped lot. Rent $87 monthly, 12'x12' work and storage shed. Situated on the Malahat at Spectacle Lake campsite. Offers on $15,500. Phone: 743-5078.

LUXURIOUS
12x68 with living room tip-out. 2 bedrooms, raised dining room, very attractively located. Close to city. I don't believe you'll find one nicer at the price. Friendly Mobile Homes, DL 01635A. 474-1288.

4 BEDROOMS
Double wide, in country setting, spacious kitchen-dining area. Large living room. Has good future profit potential, at the price. Excellent location. Friendly Mobile Homes. DL 01635A. 474-1288.

WANT A GOOD DEAL?
A double wide for the price of a single wide. Franklin stove, separate dining room, lovely kitchen, large backyard. Friendly Mobile Homes, DL 01635A. 474-1288.

TRAILER PARK
Monthly winter rates will be in effect October 1st. Make reservations at Inn-City Victoria Camper Trailer Park, 2 miles from city centre. 382-4322 anytime.

COLWOOD
3-bedroom, 12x68, 5 appliances including dishwasher. Lovely yard and garden, the strawberries are just right! Friendly Mobile Homes, DL 01635A. 474-1288.

COME SEE
2-bedroom, 12x60, on dead-end street, park-like surroundings, fully landscaped, gardener's dream, superbly kept. 123-2500 Florence Lake Rd. 478-0049.

MUST SELL 12X48 GLENDALE. Major appliances, drapes and carpet. Garden shed and addition. $10,000 or offers. Immediate occupancy. 478-8129 after 5 p.m. weekends anytime.

½-ACRE WATERFRONT!
All ready for our new 14 or 24 wide! Want privacy? Well don't miss out on this once only offer! Long lease! Buyright 474-2154.

1344 SQ. FT.
24x60 has spectacular water views from full-length patio doors! Private lot with full paved drive! Buyright. 474-2154.

ATTRACTIVE 10X44 MOBILE home in excellent condition, situated on easily maintained space. Adults only. 384-8791, 478-8181, DL 01297A.

STEADY PAD RENTALS SUITable for travel trailer up to 26', single person or working couple on Langford Lake, October 1st., 478-1509.

LAST DAYS!!
Hurry tosave! Prices have been reduced on most locations. Save big on our remaining 1978 units!
Buy Right Homes 474-2154

1975 12' X 68' ESTATE MOBILE home. Furnished. All appliances. Utility room, 13' x 34' sundeck. All reasonable offers considered. 642-3997 after 6 p.m.

MUST SELL BRING YOUR BEDding and dishes and move in. New 14 x 70 Fleetwood, everything less than 3 months old, set in beautiful adult park. Check price. 642-4690.

WILL TAKE TRADE
Car, boat, or truck, on DP. This 2x68 2 bedroom with add-on and large deck. Friendly Mobile homes. DL 01635A. 474-1288.

SEE THIS
24x48 3-bedroom DW. Beautiful park. Pets, children, and friends welcome. Large lot. Friendly Mobile Homes, DL 01635A. 474-1288.

WELL LOCATED SINGLES/ DOUBles, in both adult and family areas of Hidden Valley. For full information call Keith 478-6434 or 478-0034. Admiral Homes Ltd.

3-BEDROOM DOUBLE-WIDE, IMmaculate condition, sundecks, workshop, storage, $24,000, landscaped lot in Lannon Creek Park. 642-5371.

TRADE OR BEST OFFER ON this 3 bedroom unit on big lot; lots of extras. 474-1369.

THREE-BEDROOM MOBILE home in attractive Sooke park. 595-5239.

MOBILE HOME, MINT CONDItion, with workshop. Quiet langford Park. $4975. 595-7454.

12X48 WITH LARGE ADDITION, 900 square feet. Government grant possible. Offers. 642-4289.

LANNON CREEK, SOOKE, 3 bedrooms, 4 appliances, $13,000. 642-5323, 479-4828.

1976 MEADOW BROOK, 12X68, 2 bedroom, sundeck, family park, must sell. Offers. 642-5051.

181 TOURIST ACCOMMODATION

NEAR CITY CENTRE
HARTNELL HOUSE
1204 YATES ST.
Reasonable Daily and Weekly Rates.
383-0742 or 386-2812

CRAIGMYLE GUEST HOUSE
English style bed and breakfast. Daily, weekly rates available. 595-5411 or 595-2697.

190 ROOM AND BOARD

RETIRED?
Or just plain tired o shopping and cooking. Month's rest? Permanent home? Recuperating? Our location and food are excellent.
INFORMATION, 383-4164
GLENSHIEL HOTEL

OAK BAY GUEST HOUSE
Pleasant accommodation in Oak Bay. Excellent home cooked meals. One block from Marine Drive and Sealand. Apply 1052 Newport Ave. or phone 598-3812.

FOR TWO WORKING GIRLS TO share our family home, centrally located, 383-5520.

ROOM AND BOARD FOR ACtive, retired person. Gordon Head area. Phone 477-4211.

ROOM AND FULL BOARD, $150 per month, private room, 386-6545.

193 ROOMS TO RENT

LARGE ROOM NEAR UVIC. SUIT two girls. 721-5416 evenings.

193 ROOMS TO RENT

QUIET HOME, NEAR GENERAL Hospital with some kitchen privileges, no drinking, working man preferred. After 5 p.m. weekdays, 383-6506.

$50. SMALL ROOM. WALKING distance to town; open for rent 11 a.m. to 1 p.m. 1157 Johnson St.

2 ROOMS, ALL UTILITIES INcluded except stove, share bathroom. 384-2772.

COZY FURNISHED ROOM TO rent, Glanford area. $100 monthly. 479-2445.

COMFORTABLE ROOM FOR quiet man. 1409 Camosun. Sharing kitchen. 382-8375.

CLEAN FURNISHED ROOM bachelor, clean working man. 652-1374.

CLEAN, FURNISHED ROOM, Cook-Quadra area. 382-0395, 386-0462

CLEAN, QUIET, FURNISHED room. Near Jubilee. Kitchen privileges. Men. 592-5615.

197 HOUSEKEEPING ROOMS TO RENT

SPACIOUS AND CLEAN, FULLY furnished, fridge, stove, new cupboards and sink. On University bus route. Available immediately. 228 Edward St., suite 3, or phone 478-0915.

FAIRFIELD. ROOM FOR RENT in an immaculate well located building (ladies only). Utilities included. $97 per month. To view call: 388-6454. Realspan Properties Ltd.

$105. OCTOBER 1ST. FAIRFIELD. Wall-to-wall carpeting. Lovely fully furnished main floor room for Lady. 479-4353.

FURNISHED HOUSEKEEPING room, own cooking facilities, cablevision, available immediately. $80. 383-4082.

AVAILABLE 11TH OR SOONER, $87.50 per month, furnished, hot plate, share fridge, bathroom, near Jubilee. 595-0152.

DOWNTOWN EVERYTHING SUPplied, stove, fridge, quiet working man or active pensioner. 711 Johnson.

SUNNY ROOM WITH FRIDGE, stove and sink, suit quiet male pensioner or student, 1255 Pandora.

ROCKLAND AREA. LARGE, modern, furnished room with private kitchen. Available Sept. 15th. 595-06855.

RITZ HOTEL—DOWNTOWN
Elevator service T.V. lounge
710 Fort St. 383-1021

SIDNEY HOUSEKEEPING rooms, reasonable rates, special rates for pensioners. 595-2310.

VICTORIA HOUSEKEEPING rooms, handy bus, shopping, UVic reasonable. 595-2310.

NEAR FORT-COOK, FRIDGE, stove, sink, cablevision, fully furnished, 384-5920.

2 ROOMS FOR RENT, UTILITIES included. Close to Woolco and buses. Cable TV. $120. 386-0769.

CLEAN, QUIET, FRIDGE, stove, sink; older man, non-drinker. 1007 Johnson.

FURNISHED ROOM, SHARE kitchen and bath, $100 a month, weekly or monthly. 388-4501.

$85 WALKING DISTANCE TO town. Open for rent, 11 a.m.-1 p.m. 1157 Johnson St.

200 APARTMENTS TO RENT UNFURNISHED

WESTMONT REALTY (1977) LTD. 388-4434

1226 JOHNSON
Bright 1 and 2 bdrm. suites — walking distance to city centre. Child welcome. 384-0132.

WOODHALL
Spacious, 3 bdrm. — duplex. Fireplace. 388-4434.

PIERS ISLAND
2-bdrm house, acorn fireplace, all appliances, on peaceful waterfront lot. 388-4434.

955 DARWIN
Quaint 3 or 4 bdrm. house — appliances. Near Town & Country. 388-4434.

P. R. Brown & Sons Rentals
ONE BEDROOM
$166.50 Sunridge Apts.
1244 Balmoral Rd. 386-1018
$184.70 Townside Manor
975 Balmoral Rd. 384-0307
$189.00 Central Manor
1230 Fort St. 385-3435
$212.00 Verinda Manor
2639 Fifth St. 383-6364
$214.00 Casa Montego
1035 Pendergast 384-5095
$200.00 Cherry Blossom Crt.
310 St. James St. 385-2501
TWO BEDROOM
$236.07 Townside Manor
975 Balmoral 384-0307
P. R. BROWN & SONS
762 Fort St. 385-3435

TARA PLACE
1039 VIEW ST.
NOW RENTING
138 large, well-designed bachelor suites, centrally located. Balconies, beautiful landscaping with large patio in rear of building, underground parking, 4-pce bathrooms, laundry facilities, colored appliances, tennis practice area, controlled entrance. Inquire daily, 11 a.m. to 7 p.m., 383-1823.

AVAILABLE SEPTEMBER
HUMBOLDT St., Bach. Suite $157.79, 1 Bedrm. Suites from $159.29.
FORT ST., ,1 Bedrm Suites from $149.15.
TO VIEW ANY OF THE ABOVE SUITES
PLEASE CALL 385-3411 or VISIT OUR OFFICE
KER and STEPHENSON LTD.
680 BROUGHTON ST.

NO EXTRA CHARGES
Cable, heat, hydro, parking incl. Modern, very quiet one-BR, with new W-W carpets. Enjoyment by mature tenants. "Olympic Court" on Gorge water inlet. Bus service and shopping. $209 p.m. Res. mgr. 383-8572.
British American Realty Ltd.
385-1431

ELMWOOD TERRACE
1399 STANLEY
Available Oct. 1st, 2-bedroom suites, carpets, drapes, heat, cable, hot water, $225. 1-bedroom, $187. Close to town, adults only. 595-5257.

VIC WEST
2-bedroom suite, $235. 1-bedroom with den, $185. Includes drapes, fridge, stove, carpets, cablevision, bus stop at door. 384-6383.

TIDELINE APARTMENTS
DALLAS RD. WATERFRONT
Bachelor suite, $174
Resident manager, 382-5851
Creighton Property Management

ONE BEDROOM BASEMENT suite, private home. Separate entrance, all utilities and laundry facilities included. $200 per month. 384-1676.

3-BEDROOM APARTMENT, first floor, good area for children, near Colwood Golf Course and shopping centre 636 Granderson. 474-2090, 385-1431.

3-BEDROOM APT. NEAR COLwood golf course, drapes, carpet, stove, refrigerator. Children welcome. $295. 474-2090.

1-BEDROOM CONDOMINIUM BEside Beacon Hill Park, heated pool, whirlpool, $250. 386-1550, 386-9479.

1-BEDROOM SUITE FOR RENT, heat, parking included, on quiet street. Close to downtown and schools. Apply 1258 Balmoral.

NEW HOUSE, LARGE LOWER 1 bedroom suite within walking distance to University, apply 721-3704 after 6.

200 APARTMENTS TO RENT UNFURNISHED

BROWN BROS. on BLANSHARD
"People Helping People"
FIRST CHOICE IN APARTMENT RENTALS
REDWOOD PARK
(155, 157 Gorge Rd. E.)
Want to make a change? Tired of the same old place? Why not make your spring move to a bright, fresh suite in Redwood Park featuring a full-sized swimming pool, sauna, covered parking, and sundecks? Available immediately, one and two-bedroom suites from $225.00 and $265.00, heat included. Please call 382-6407 or 383-1750.

ELLERY APTS.
837 Ellery St.
One of our best apartment dollar values priced from $225.00 for two-bedroom suite, and from $190.00 for a one-bedroom suite. Heat included. Children welcome. For appointment to view please call resident manager 386-0045.

Blackwood Manor
2664 Blackwood at Hillside
Close to town, major shopping areas and on bus line. One bedroom suites from $180.00. Two bedroom suites from $275.00.
Available immediately, please call resident manager 382-6603

PEMBROKE PLACE
830 PEMBROKE St. 385-9444
We pay for local move in on a one-year lease. Situated very close to downtown, save transportation costs, heat included.
one-bedroom suites from $215.
two bedrooms at $265.
Please call resident manager for appointment to view.
For further information please call BROWN BROS. AGENCIES 385-8771

WEST COAST COURT
At Blanshard and Hillside
"completely furnished on request"
A few choice one-bedroom suites left in this centrally located complex. Most suites face a beautifully landscaped courtyard, access corridors baffle all street noise so the convenience of a busy location is completely protected from any hustle and bustle. Fully covered parking available with two separate elevators from the parking area to the east and west wings of this fine Di Castri designed building. Convenient banking and other commercial services available within the complex.
For special move-in privileges on these remaining suites and to view please call Mrs. Henry at 388-4721 or visit us on site daily 9 a.m.-5 p.m.

THE SEAFORTH
Townhouse units, plus third storey penthouse suites available. Renting from $305-$375. Up to 2 months free rent, in the first year. Amenities included, controlled underground parking, fridge, stove, washer and dryer.
547-549 ESQUIMALT RD.
Manager's suite, No. 10, 384-7735 or 9-5 weekdays, 388-4232

FAMILY SUITES
355 Ellery St. in Esquimalt. It will pay you to check these out right away with Mr. and Mrs. Atkinson experienced resident managers. Phone 382-2942. Goodwyn Management.

SANSAR APT.
1140 HILLSIDE
Quiet, spacious, pleasantly situated, convenient to bus and shopping centre. No pets. 2-bedroom suites, $260. Manager, 385-0456.

CRAIGHOUSE
885 CRAIGFLOWER RD.
2 bdrm ste. $250. 1 bdr. ste. $191.83 Bachelor $175. Incl: Fridge, stove, drapes, cable, laundry room on each floor. Vic West Bus at door.
385-5406

ROCKLAND
Two bedroom, two bathroom luxury apartment in modern building. Quiet surroundings, very suitable for retired couple. Covered parking. $395 per month. Phone 382-4218 weekdays between 9 and 5.

UNIVERSITY GARDEN HOMES
3 bedrooms, close to shopping and schools, 1½ bath, family room, cablevision, includes stove and fridge, heat, hot water, drapes, parking. Spacious lawn. Children welcome. No pets. 595-5313.

SELF-CONTAINED, CLEAN newly decorated 1-bedroom apartment with den. Not suitable for sharing. $190 per month. Apply 1020 North Park st. or phone 382-5157 weekdays between 8-4:30 p.m.

VERDON MANOR
Has 2-bedroom suites available now, kids and pets O.K. 382-0332, 384-9793.

OCEAN VIEW, FAIRFIELD, 2 bedrooms, 2 bathrooms, fireplace, 5 appliances, adult oriented condominium, October 1st, year lease, $400 monthly, 384-8453 4-8 p.m.

SUITED FOR YOUNG PEOPLE, 1 bedroom basement suite, utilities included, pets welcome, $210. 386-8508.

VERMAY MANOR
Has 1 and 2-bedroom suites available now. Adults, no pets. 385-4132, 384-9793.

JAMES BAY
Spacious 1-bdrm., heat and cable. $190. 385-9443.

JUBILEE AREA, 1-BEDROOM suite in older apartment building. Available September 15. Students welcome. $208 per month. 598-5794.

MOST LADIES, RETIRED FOLKS block, spacious bachelor suites. $139, next to park, on Esquimalt Rd., Oct. 1st. 383-8774, 382-1234.

JUBILEE AREA, LARGE, 1-BEDroom suite, heat den. Available October 1. $248. 598-8346.

BACHELOR, 1 BEDROOM AND 2 bedroom, reasonable, Vic West, 386-7607.

FAIRFIELD, QUIET, ONEbedroom suite. $165. Single girl only. 598-6096.

AVAILABLE IMMEDIATELY 1-bedroom basement suite, Fairfield $200 monthly. 595-8268.

1 BEDROOM APT., $160. JAMES Bay area. Call between 8-9:30 a.m. 382-3843.

FAIRFIELD AREA, 1-BEDROOM apartment, $175 monthly, 383-4998 (keep trying).

AVAILABLE IMMEDIATELY one-bedroom suite, $177. All utilities included. 382-5269, 477-2473.

1-BEDROOM, IN CHARACTER home, $175, no pets, 595-7478 or 598-7938.

200 APARTMENTS TO RENT UNFURNISHED

WINDSOR COURT APTS.
252-254-258 Gorge Rd. E.
BRIGHT SPACIOUS APTS. HEAT INCLUDED. EXCEPTIONAL RECREATION FACILITIES
Including:
50' indoor swimming pool — saunas — Swirlpool — Squash court — Tennis Court — Universal Gym.
1 Bed. from — $215
2 Bed. from — $275
2 Bed. 2 full Baths — $325
Adults only — No pets
For information or appointments please call Resident Managers:
Mrs. Noad 383-0509
Mrs. Pepperall Jr. 384-6305
Mrs. Pepperall Sr. 384-6103
Mr. John Johnston 386-3692
Office. Mon.-Fri. 388-4555
MacArthur Park Estates

"LAUREL POINT"
HARBOUR FRONT LUXURY CONDOMINIUMS FOR RENT
FROM $500 to $600. PER MONTH
Spacious, 2-BR prestige condominiums are now available for rent. These top quality apts. contain frost-free fridges, self-cleaning ovens, dishwashers, in-suite washers and dryers. 2 bathrooms, w-w carpets, drapery and balconies. Laurel Point facilities include its own library, clubrooms, workshop, swimming pool, saunas, and underground parking.

SEASPRAY PROPERTIES LTD./ REALTOR
"VIEWING BY APPOINTMENT ONLY"
KIM GILES 386-3124
AFTER HOURS
John Speers, 385-7561

YOUR PLACE MANAGEMENT
1720 COOK ST. 388-7324

CAPSTAN COURT
630 Head St.
This is a quiet, adult building close to buses and shopping — A few suites available. Controlled entrance — Balconies, wall to wall.
Phone 386-0083
388-7324

HAMPTON COURT
159 COOK ST.
New luxury suite in charming heritage building overlooking Beacon Hill Park. 3-bedroom, large living room, dining area, kitchen, 2 bathrooms, 1800 sq. ft. in total. Includes fridge, stove and 2 parking units. $650 per month. Lease and references requested. 382-3983.

ONE BEDROOM, QUIET, CLEAN, well controlled building, elevator and laundry facilities, drapes, carpet, stove, fridge, storage, balcony, cablevision, heat, water parking. Close to shopping centre, bus, parks, Senior Citizens' Centre. Adults, no pets. 382-2221.

WATERFRONT
Country resort setting. A carefully layed out smaller apt. 1 bedroom plus den. 7 steps from parking to private entry. $225 plus utilities or approx. $25. Roscoe Developments Corp. 642-5254.

CAIRN VILLA
Modern 1-bedroom, park-like setting off Old Esquimalt Rd. Heat, cablevision and parking. Mature adults only. Sorry, no pets. 383-3239.

ESQUIMALT, SELF CONTAINED bachelor suite, private home, bed living room, bath, kitchenette, private entrance, close to bus and shopping, middle aged business lady only, single occupancy, available now, $120. 384-2034.

WALK DOWNTOWN, 2315 Dowler at Queens. Bachelor, $165. One bedroom, $190. 2 bedroom, $270. Small quiet building. Guest room. Parking. Elevator. Resident caretaker. Rents, information, 478-6354.

2 BEDROOM BASEMENT SUITE, 3 year old home. Wall to wall, fireplace, stove, fridge, 2 minute walk to Florence Lake. $200 per month plus utilities. 478-4226 between 6 and 9 p.m.

THE SENTINEL
The desire to live in the Sentinel reaches from coast to coast. One and two bedrooms available. 385-1249.

$188 PER MONTH
One bedroom apartment suite, including heat, cable and parking. 944 Tattersal. Close to Woolco. 383-5187 after 6.

Waterfront Apts.
Absolute peace and quiet a priority from $185, 3 only available. Roscoe Development Corp., 642-5254.

VIEW TOWERS
One bedroom and bachelor suites for rent. Phone office hours 8:30-12 and 1-4. Monday-Friday. 382-0922.

BEACON HILL PARK AREA AND James Bay bachelor, 1 and 2 bedroom suites available Sept. 1st; rents from $170-$220. Adults, no pets. 592-9516.

ALL LADIES' BLOCK, 1 BEDroom, wall to wall shag, balcony, close to Woodward's, bus line, $187. Oct. 1st. 383-8774, 382-1234.

WALK TO WORK, 2 BEDROOM, $240, 1 bedroom $190. 385-0077 or 658-8829.

VERY REASONABLE. BEHIND Parliament. Ocean view. 1, 2 bedrooms, bachelor, 45 Boyd. 385-6853.

CLOSE TO TOWN, CABLEVISION and heat, 1 bedroom, $175-$186, for quiet mature person, 384-9412

LANGFORD, BACHELOR SUITE Stove, fridge. No pets. $115. Available immediately. 478-4488.

ONE BEDROOM SUITE, 1009 Burdett, suite 1 or 6. 385-4168 or 388-4787.

BRAND NEW 2 BEDROOM BASEMENT suite, $210 per month, non-smoker, 595-7393 after 5.

200 APARTMENTS TO RENT UNFURNISHED

Rent Something Better . . .
Several luxury apartment homes are being offered for rent at STADACONA CENTRE — A unique opportunity or people ho would like to rent something better.
—Every suite with rich carpets and drapes, spacious closets, outside balconies; frost-free refrigerators, ranges with "Continuous Clean" ovens, dishwasher.
—Other features include fantastic rooftop gardens with walkways, pools, fine wood and brick everywhere.
— Indoor swimming pool, sauna, swirlpool; tudor library, tudor lounge and recreation room.
—Deluxe 1 Bedroom — fireplace large sundeck plus private balcony, approx. 710 sq. ft. $390.00.
—Deluxe 1 Bedroom, extra large sundeck, approx. 763 sq. ft. with balcony 1266 sq. ft. $365.00.
By Appointment only
RENTAL OFFICE
1545 Pandora Ave.
595-3132
Another Quality Development by Park Pacific
Stadacona Centre 595-3132
Oak Bay Junction, corner of Fort and Pandora

BROWN BROS. on BLANSHARD
"People Helping People"

THE CHARLES DICKENS
NEW
243 Gorge Rd. East
Situated on the beautiful Gorge waterway on landscaped gardens. Close to major shopping areas. Bus stop to and from city centre right at your door. Heat included. Covered parking available.
One Bedroom Suites from $203
See our resident manager for a special move in bonus. Please call 388-6448 or call Brown Bros. Agencies at 385-8771.

1-BEDROOM SPECIAL
"While They Last"
INCLUDED in the Rent is your parking, water and most important your heat. — A saving of $30.00 per month on your rent.
BEAT OUR RENTS
899 CRAIGFLOWER
334-1101 384-6606
TOD HACKETT CONSTRUCTION LTD.

WATERFRONT
Seagate. 707 Esquimalt Rd., on Victoria's Harbour waterfront with a very large indoor-heated swimming pool and hydro therapy pool. Mature adults only, no pets. Available Sept. 15. Large 2 bedroom corner suite, $280. Available Oct. 1st. Large 2 bedroom top floor suite, $290. Also large 1 bedroom suite, $195 includes heat and cablevision. Resident Manager, 383-1731 or 386-6100. Diamond Developments Ltd.

LORD MICHIGAN
225 Michigan St. 384-2035
Two-bedroom suite $236.00, heat and cablevision included, available September 1.

DUPONT VILLA
345 Michigan St. 384-3040
Bachelor suite $170.75 heat and cablevision included available September 1.
For further information please contact Brown Bros. Agencies at 385-8771.

$180.00, up. Lovely 1 and 2 brs. in new controlled entrance bldg., close to schools, bus, shopping, town. Balcony, carpet, parking. Children welcome.

$247.00 Esquimalt. 2 br. apt. in elevated position. Heat, water, cable, parking. Swimming pool included. Avail. now.

PEMBERTON, HOLMES LTD.
1000 Government St. 384-8124

PRIVATE BEACH
Condominium with private entry. Secluded adult oriented complex, 30 mins from downtown Victoria. 3 units available from 1000 sq. ft. to 1300 sq. ft. 2 bedroom, 2 bathroom, vacuflor, dishwasher, fridge and stove $350-$395. Roscoe Developments Corp. 642-5254.

LAUREL POINT
New 2 bdrm. suites some with FP. 5 major appliances, facilities associated with luxury accommodation. Choice 2nd-10th floor. Serene harbour setting, near Parliament Bldgs. $500-$800, purchase option. 388-6751.

885 OLD ESQUIMALT RD. APT. 1-bedroom, beautiful large corner suite, top floor, $190. Quiet mature adults. No pets. 477-7056 or 253-0889

200 APARTMENTS TO RENT UNFURNISHED

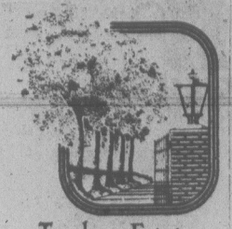

Treelane Estates

$260

PER MONTH — ONE BEDROOM

Apartments

Are now available in Victoria's newest twin towers — Tree Lane Estates. Why pay rent for a hole-in-the-wall today when you could be moving into an exciting new complex for as little as $265 per month, one bedroom — tomorrow?

Treelane Estates

103-105 Gorge Rd., features the latest in interior design, up-to-the-minute amenities, controlled access, color co-ordinated kitchens and baths, brand-name appliances and quality broadloom and draperies throughout.

The Features

Are built-in pool Saunas, Swirlpool Recreation and Hobby Rooms, Roof Gardens, Observation and Entertainment Room. Spectacular views and country-like setting just minutes from downtown.

Town Houses

Are also available from $305 per month; 2 bedrooms from $410 per month.

COME IN

Any day and see for yourself. Our charming hostesses will be pleased to show our fabulous complex.

103-105 GORGE RD.

OPEN HOUSE DAILY
MON.—THURS.—10 A.M.-9
FRI.—SAT.—SUN.—NOON TO 5
386-5332
(no appointment necessary)
Concord

QUADRA-COOK

1 bedroom corner suite, available immediately, rent negotiable.

DOWNTOWN LOCATION

Centrally located, 2 bedroom suite, available immediately in a quiet building, would suit elderly or mature, rent negotiable.

Call Oracle Property Mangement, 388-7813 or 592-3163.

PRINCESS LOUISE

310 ROBERT ST.
CHILD WELCOME

Large spacious 1 and 2 BR apts. available. Heat, hot water, cablevision and parking included. Reasonable rent. 478-5500, before 5; 384-5320, after 5.

QUADRA - HILLSIDE

Spacious 1 bedroom apartments, $180-$190, available now and October 1st. Steps to shopping and buses, quiet, clean building. Call resident manager, 38-4-4530, or Realspan Properties Ltd., 388-6454.

YATES ST. NEAR COOK ONE bedroom ground floor suite. Private entrance, large closets, suit quiet mature working person. Cat welcome, $155. Also bright studio suite on second floor, middle aged persons, $140. 592-1551.

SEMI-WATERFRONT, 2 BEDroom, park-like setting, adult oriented block, utilities not included in rent, reliable tenants only, phone 386-0504.

LARGE, BRIGHT, 2 BEDROOM basement suite, Town and Country area, $240 per month. Includes all utilities, will accept 1-2 children, non-smoker, 479-5053 or 479-5046.

NEAR WOODWARD'S

Large bachelor and 1-bedroom suites in modern block, from $150 including heat and cablevision. 382-0088.

3 BEDROOM SUITE $270
Esquimalt, heat, cable included, balcony, elevator, 479-5205— or 386-2730.

2 BEDROOM, SPACIOUS APARTment. Heated, children welcome, close to schools, $246. 384-4013, 384-7187.

SEA VIEW FROM LARGE ESquimalt 2-bedroom condominium, adult oriented, available immediately, $275. 477-0982 after 5.

2-BEDROOM, BASEMENT SUITE, Burnside-Holland area, fridge, stove, utilities included. $225. 479-7778.

BASEMENT BACHELOR, ST. Charles area, $180. Includes utilities. 595-4650 anytime.

BASEMENT SUITE, TO RENT for Oct. 1st. Stove, fridge, carpet, 292-0561 after 5.

BACHELOR SUITE. HEAT, WAter, cable, parking, $135. Oak Bay Junction area. 658-5068.

1-BEDROOM APT., IN OLDER 4 plex, Fairfield district, fireplace, 382-5209 after 5.

3 BEDROOMS NEAR NADEN
Upstairs, 1400 sq. ft., sea view, fireplace, cable, October 1st. No pets. $265 monthly. 385-3261.

BACHELOR SUITE UTILITIES included, September 1st, share bath, $95. 384-6894 between 5 and 10 p.m.

IDEAL LIVING ACCOMMOdations for senior citizens in beautiful new bachelor suites. Centrally located. Phone 383-1833.

LANGFORD-COLWOOD AREA, large 2 bedroom, near schools, shopping and transportation. $221. 478-4109.

GARDEN PARK COURT
1bvat Ave. — nice 1 bedroom suite at $150, close to Mayfair and Town and Country. 384-5059.

CITY CENTER
Reduced rent for light caretaking assistance, suit retired couple. 386-9829.

LARGE ONE BEDROOM BASEMENT suite, with fridge and stove, $185. Including utilities. 474-1691.

SEPTEMBER 15, SMALL QUIET 1-bedroom, Balcony, cable. Adults, no pets. $160. 477-4444, 382-6055.

ROYAL COLWOOD ARMS. Large, 1-bedroom, $195; 2 bedrooms, $259; 478-6575.

NEAR NADEN, 1-BEDROOM suite. Close in by Central Park.

201 APARTMENTS TO RENT FURNISHED

QUIET, COSY ONE BEDROOM suite in the Fairfield, Ross Bay area. One block from sea, bus. Heat and water incl. $225 per month. Phone 386-0246 or 598-8198.

BACHELOR SUITE, CLOSE TO Hillside and Quadra. Automatic hot water and heating. $135 a month. 383-3468.

ONE BEDROOM FULLY FURnished including hydro, cablevision. Share bathroom. $185 month. 2310 Work Street. 385-6237.

3-ROOM BASEMENT SUITE, near Beacon Hill Park and stores. $150. Ladies only, non smoker, available Oct. 1st. 388-5857.

YATES ST. QUIET 2 ROOM FURnished apartment. Suit retired or working person over 40. Share bath. $110. 477-1109.

OLDER OAK BAY HOME, adults, references, $375 per month, available immediately, phone 592-2938.

ESQUIMALT WOOLASTON. 2-bedroom modern home. Close to all amenities. Lease available October. $320. 382-3941.

4 BEDROOM, W-W, APPLIances, rumpus room, 1 acre, Sooke. 642-5549.

BEACON HILL PARK, STUDIO for two, self-contained, pool and sauna, $250. 595-7804.

FURNISHED ONE BEDROOM suite $185 including utilities. Near Woolco. 386-2856.

COZY COTTAGES WITH FIREplaces. No pets. Malahat Bungalows, 478-3011.

FURNISHED SUITE FOR RENT, Lake Hill area, near University, 479-8195 after 5.

BEACON HILL BACHELOR suite, quiet person, share bath, all utilities, cable, $130. 477-3156.

SMALL 3-ROOM BACHELOR suite, $135 a month. 595-4922.

201 APARTMENTS TO RENT FURNISHED

MONTHLY
WEEKLY
DAILY

Adjacent to Parliament Buildings on quiet street. Fully furnished one bedroom suites. Phones (no charge for local calls), colour TV, saunas, pool, games room, coin laundry, utilities.

THE ROYAL SCOT INN
425 QUEBEC ST.
PHONE 388-5463

NEAR DOWNTOWN
MONTHLY
WEEKLY — DAILY

Newer block with spacious fully furnished suites. Color TV, linen and dishes supplied.

HARTNELL HOUSE
1204 YATES ST.
383-0742 or 386-2812

CRAIGFLOWER MOTEL

On Gorge waterway, offers deluxe bachelor and 1 bedroom suites at special winter rates. All the comforts of home. Completely furnished with maid service and laundromat on premises. Call 388-7861, Concord.

ESQUIMALT—CLOSE IN
Large (2 bdrm.) 4½ rm. apt. (ground floor), with main furniture, covered parking, heat, hot water (laundry), and cable. Sorry, no pets. 1 quiet child O.K. Sept. 1, $225.

Dickie Agencies Ltd 382-4312

WILLOWS BEACH AREA

1 bdrm. furnished suite with colored TV. No pets. Ideal for working adult. 592-2859 weekends or after 3:30 weekdays.

ONE BEDROOM, ESQUIMALT, quiet, clean, well controlled building. Colour TV., etc. Heat, water, cable, parking included. Near shopping, bus and rec centre. Adults only. No pets. $270. 384-8220.

CEDAR HILL, 4 BEDROOM, 2 bathroom, dining, recreation, sundeck, near schools, shopping, bus. Large treed lot. 16 years old. $480, lease with option to buy for $72,500. 383-6071.

TWO-BEDROOM FULLY FURnished including washer, dryer, hydro, cablevision, close to Crystal Pool and arena. $300 per month. 2310 War kStreet. 385-6237.

ROYAL VICTORIAN MOTEL
Weekly and monthly rates, large units, some 1 and 2 bedrooms from $160 per month and $55 per week. Please call 385-5771.

FAIRFIELD BACHELOR SELF contained suite. Close to town and transportation. $175 per month lease available. Mr. or Mrs. Hemmingway, 382-3998.

JAMES BAY—117 Superior St. Choice of two, 1 bedroom apartments, in newly renovated building approximately $215. Page 753 — at 388-5464, or 479-7984.

SELF-CONTAINED 2 ROOMS and bath, full cooking and laundry facilities. Weekly linen change, cable TV. All found, $200 per month. 386-1082.

NICE LINDEN-FAIRFIELD ONE bedroom, main floor, private entrance. Utilities paid. Non-smoker. $150. Phone 383-7968.

LOVELY ONE BEDROOM SUITE, queen bed, colour, cablevision, kitchen, phone, indoor swimming pool, swirlpool and sauna, 386-6431.

MICHELANGELO APTS. NEAR downtown. Studio bachelor $215 monthly. Everything supplied. 383-0742 or 386-2812.

SMALL SELF CONTAINED trailer on 2 acres, in Metchosin, 15 miles from downtown. Utilities included. $100 per month. 478-6543 after 6.

BEACON HILL PARK BY THE sea. Tastefully furnished, carpeted, includes linens, cable. Maid service available. 2 bedrooms, $411. 383-3824.

MODERN NICELY FURNISHED, one bedroom suite, $225. Responsible adult, 656-5844.

202 APARTMENT FURNITURE TO RENT

MAIS
FURNITURE and APPLIANCES
RENT
COLOR or BLACK-WHITE TV'S
FURNITURE—APPLIANCES
MICROWAVE OVEN
at PENNIES per DAY
1821 COOK
385-2435

STANDARD FURNITURE
Three Room: from
$49 per month
Immediate Delivery
382-5111

MONTH TO MONTH
Piece or Group
CAMOSUN FURNITURE RENTAL
942 Fort St. 383-3655

203 APARTMENTS WANTED

SCOTCH COUPLE, MATURE, REsponsible and very clean, require two bedroom apartment or condominium for October 1st. Prefer James Bay area. Small pet well trained. 479-5348.

LARGE BACHELOR OR 1 BEDroom, in top of house, for October 1st or sooner, will consider small cottage, close to town, working male. 386-1661 before 4.

SELF CONTAINED SUITE IN home for single non-smoker, for October 1. 385-7537, 385-9777.

204 SHARED ACCOMMODATIONS

FEMALE, NON-SMOKER, REsponsible, to share 2-bedroom view apartment in well-equipped prestige building, near Beacon Hill park, $150 plus utilities. Phone 385-6560.

WANTED; 1 YOUNG FEMALE adult, to share with 2 others, a clean 3 bedroom fully furnished suite, in house located close-in, $110 per month includes all, except your phone. 383-9172.

LANGFORD, 2 BEDROOM, SIDE by side, full basement, large garage, fridge and stove. Available October 1. $275. 382-2286.

SXS BRICK 3 POSSIBLY 4 BEDrooms, fireplace, large fenced yard. Vic West, children welcome. $320. 595-6319.

WANTED PERSON TO SHARE large modern 3 bedroom house in View Royal, $115 plus utilities. 479-8445 or 479-0135.

1 BEDROOM APARTMENT TO share, hopefully with fellow U Vic student. Non smoker, rent $100 plus ½ utilities. 383-3259.

WANTED; WORKING MALE OR female to share furnished home, with fireplace, washer and dryer, rent $125. Phone 721-5085 after 5.

CAMOSUN STUDENT, FEMALE to share apartment close to college. $150 per month including utilities. 592-4735 or 339-3240.

SHARED HOME — IN WARM congenial atmosphere, fireplace, fully furnished, all modern conveniences. $96 monthly. 592-1556.

SOUTH OAK BAY, NEAR THE sea. University or business girl to share my home. 598-1529 after 5 p.m.

UNIVERSITY STUDENT OR working girl to share nice, older home. Gorge area, 383-8634.

WOOLCO AREA, 3 BEDROOMS, side duplex, 1½ baths, $335. 477-5612.

HOUSE TO SHARE NEAR UNIversity. Mature female preferred. 477-8553.

TWO-ROOM COUNTRY VEGEtarian co-op house. 652-4964.

206 DUPLEXES TO RENT

LANGFORD, 2 BEDROOMS, SXS, Goldstream Ave., family preferred, available September 1st, $200, utilities not included. 478-2877, or 386-7359.

ESQUIMALT SIDE BY SIDE, 3 bedroom, dining room, fireplace, appliances, drapes, carpet. Available Oct. 1st. $350. 477-1146.

WALL-TO-WALL, CARPET, fridge, and stove, 2-bedroom, side-by-side duplex, available now, 384-0269.

MODERN 3-BEDROOM SIDE-BYside duplex, near Woodwards, Oct. 1st. Stove, fridge and drapes, $320. No pets. Phone 658-8795.

ESQUIMALT 2 BEDROOM upper on university bus line. Stove and fridge. $220 per month. 383-9126.

ESQUIMALT, 2-BEDROOM, 1-storey units, $209, 385-3120 or 385-5090.

206 DUPLEXES TO RENT

JAMES BAY

New 2-bdrm townhouse. Large sundeck. $350 p.m. Lease or option to purchase.

NEW STRATA DUPLEX

Close in, 2 bdrms. plus 3rd roughed-in. Full high bsmt. Large LR and DR. Quality carpets. $375 p.m. and option available.

Phone Audrey at SAEC 388-6161 or 382-9255 (24 hrs.).

$285.00. Metchosin 3 br, 2 storey SXS in lovely country setting of 2 acres. Stove, frig, FP, carpet. Avail now.

$150.00. Bay-Government. 1 br. upper suite of older home. Own entrance, stove, frig. Avail. now

$300.00. Langford. Modern 3 br. upper part of 4 plex. Stove, frig, carpet, sundeck. Avail. now.

PEMBERTON, HOLMES LTD.
1000 Government St. 384-8124

SXS DUPLEX
LANGFORD AREA

$360.00 — Three bedrooms and bath up main floor — living room-dining room. Two sundecks — kitchen, fridge, range and drapes. Full basement. 385-3435.

P. R. BROWN & SONS

OCEAN VIEW

Huge new 3 level deluxe duplex in lovely country setting. 3 bedrooms, 3 bathrooms, rec room, over 2,000 sq. ft. Available Sept. 1st, $435. Roscoe Development Corp., 642-5254.

SEAVIEWS COLWOOD

Near new, 2-bedroom and laundry and storage. Rent includes drapes, major appliances, w-w carpet, water, sundeck. Available Oct. 1 at $325 pm. No dogs. Ph. 592-1331 or 478-8361.

NEW SPACIOUS 3-BEDROOM duplex. 2 bathrooms, rec room, storage, carpeted, well insulated, thermo pane windows, stove and fridge provided, washer dryer hook-up, carport, large yard. Quiet area. $375. 478-4230.

SXS DUPLEX
$340.00 — Three bedrooms and bath up main floor — living room — dining room. Two sundecks — kitchen, fridge, range and drapes. Full basement. 385-3435.

P. R. Brown and Sons Ltd.

3 BEDROOMS WITH FRIDGE, stove, basement, large yard, near K-Mart and University area, on McKenzie Ave., ideal for family; $340 month, available now. Days 652-2822, after 6:30 p.m. 477-1747.

FAIRFIELD AREA — UPPER 2-bedroom, basement, carport, available October 1st or 15th. No pets. $295. Phone 384-3460, after 4 p.m.

JAMES BAY McDONALD PARK
October 1st, large 3-bedroom, decorated character side duplex, responsible couple wanted. References, $275. 598-4060, 598-4052.

ESQUIMALT, UPPER TWO BEDroom, wall to wall, built in oven and range, basement, sundeck, water. Available September 10th. $350. 385-0778.

SIDE BY SIDE DUPLEX, SEPtember 15th, Woolco Area, $315. 3 bedrooms, fireplace, fridge, stove, wall to wall, 1½ baths. 384-4360.

ESQUIMALT, 2 BEDROOMS, side by side duplex, $275, including heat, lights, water. 382-2334 or 383-5347.

SIDNEY — 2 BEDROOM FULL basement, wall to wall throughout, fridge range, no dogs, $285 per month. 384-7511.

COOK-PANDORA UPPER FURnished bachelor, $115 per month. 383-9126.

2-BEDROOM DUPLEX, 1311 BURlieth, available Oct. 1st, $250 a month. 386-9866 after 5 p.m.

$260. ESQUIMALT, CARPETED, 2-bedrooms, fridge, stove, 388-9269 after 1.

210 HOUSES TO RENT UNFURNISHED

DELUXE 2-BDRM. TOWNHOUSE

MORNINGSIDE WEST
GORDEON HEAD AREA
2½ Bathrooms — $375

Exceptional sound proofing. Low cost oil heating. W-W carpets, full basement, elec fireplace, free water and cablevision, washer, dryer, fridge and stove in each unit.

Contact Mr. or Mrs. Turner
477-3481
Viewings 9 a.m.-8 p.m.
Byron Price and Assoc. Ltd.
385-2458

CO-OP TOWNHOUSES

Offer Special Advantages:
1. Refundable Share Purchase.
2. Cost of Living Bonus
3. Rents Based on Income.
945 Walker St.—3 BR.
Available October 31st.

CREIGHTON PROPERTY MGMT.
388-4422

AVAILABLE OCTOBER 1ST, Gorge-Tillicum area, 3 bedroom stucco house, fireplace, livingroom, dining room, 2 baths, large rumpus room with bar, garage, sundeck over double carport, fridge and range, $450 per month, Gorge Shopping Centre Ltd., 388-5812.

JUBILEE AREA
Available now in 2400 block Richmond Rd., being newly decorated, 2 bedrooms plus finished room in basement, living room, big kitchen, lots of cabinets, fridge, stove, garage, big lot for garden (no dogs); references, $335 per month. 386-6191, Kasapi Construction.

CORDOVA BAY
Waterfront — available for 6 months from October 1st. Adults only. Charming 2-bdrm. cottage. Carpets, drapes, etc. Included. $400 per month. To view, please call Mrs. Gearing, 477-7284. Complete Property Management, (Div. of D. F. Hanley and Assoc.)

BOAT MOORAGE

at your back door. Magnificent view of the Sooke Harbour, 2 bedrooms, 2 bathrooms, fireplace, vacuflo, dishwasher, fridge, stove, parking. Our best townhouse unit $385. Roscoe Development Corp. 642-5254.

FOR RENT AT QUALICUM Beach, oceanfront cabins and duplexes, priced from $125 to $275 month. Furnished or unfurnished, utilities included. Will also accept labor as part monthly payments. Phone Victoria, 652-1562, or Qualicum, 752-6671.

ON THE BEACH

2 bedroom cottage, fireplace, in estate grounds. Immediately available. Adult oriented. 30 min. from downtown. Roscoe Developments 642-5254.

VIC WEST, COZY 2-BEDROOM bungalow. All appliances included. Good location for children and pets. Great view overlooking Victoria Harbour. Drive by 722 Russell St. off Wilson. $325. Phone to view: 592-0730.

OAK BAY BORDER

2 or 3 bdrms, F.P., built-in appliances. Full bsmt, D.I. garage, $395 p.m. Option available. Phone Audrey at SAEC 388-6161 or 382-9255 (24 hrs).

GORDON HEAD — 3 BR. full bsmnt. — 1 yr. old available now. $590. p.m.
479-1667 Brian Brown 479-1667

J. H. Whittome & Co. Ltd.

FOR RENT ON SALT SPRING, large 3-bedroom home, fireplace, family room, utility room, two large sundecks, garage, large lot, workshop, two couples welcome, $400 per month. 112-653-4237.

LARGE 3 BEDROOM IN MILLstream area, wall to wall carpeting. Fireplace. Master bedroom ensuite. Extra large lot. $375 monthly. Period available September 1. 595-1349, anytime.

3-BDRM HOME WITH FULLY equipped Beauty Salon in basement. $600 per month. Mr. Bracken. 388-4271. J. H. Whittome and Co. Ltd.

5 BEDROOM HOUSE WITH fireplace, lots of character, large yard, $400 monthly, available October 1st. Suitable for 2 families. 652-3923.

2 BEDROOM HOME, CLOSE TO Simpsons-Sears shopping centre, reasonable rent. Phone 382-9470, 386-3642.

AVAILABLE IMMEDIATELY, house-trailer at 2467 Selwyn Road, $175 per month, 384-2313 days, 479-1102 after 7.

LANGFORD, MODERN 3 BEDroom house, rent $295. No pets. 478-3387.

FAIRFIELD, MODERN 2 BEDroom, $380. 386-9042.

2 BEDROOM HOME IN FAIRfield, close to everything. 652-3633.

210 HOUSES TO RENT UNFURNISHED

Century 21
WESTERN HOMES
1037 Cloverdale 386-3494

ONLY 2 LEFT! New Townhouses in James Bay. $350.

Call 386-3494 (24 hrs.) for more information.

BROWN BROS. on LANSHARD
"People Helping People"

$380.00-$405.00. 229 Ontario St. — 3-Bedroom townhouses, across from school and playground.

$350.00. 11 117 Simcoe St. 2-Bedroom plus loft den. Large sundeck, double carport. New.

For further information call:
BROWN BROS. AGENCIES LTD.
385-8771 (anytime)

$525.00. Metchosin, Modern 4 br, 2 baths home with extensive water views. FP, all appliances, family, rec rms. Avail. now.

$182.97. Burnside-Tillicum. Small 2 br. house with oil stove. Avail. Oct. 1.

Magnificent executive family home in country setting of ½ acre near Helmcken hospital site. 4 br, den, family rm, 2 FP, gourmet kitchen, many extras. Long lease available from Sept. 15th.

PEMBERTON, HOLMES LTD.
1000 Government St. 384-8124

JAMES BAY CO-OP

Offers members the following advantages:
1. Security of Purchase Deposit.
2. Cost of Living Bonus on Deposit.
3. Rents Based on Income.
A 2 BR, no bsmt. Townhouse, available Sept. 30th. A 2 BR with bsmt. available Oct. 31st.

CREIGHTON PROPERTY MGMT.
388-4422

LAKE HILL, $425 PER MONTH. Two-bedroom, full basement bungalow with customized built-in. Ideal for working or Retired Couple. Fireplace, wall-to-wall carpet, all drapes, dishwasher, frost free fridge, stove, washer and dryer. Fenced back yard with fruit trees. Privacy on extra large sundeck. Well trained pet considered. Available October 1st, 1978. 384-9519 after 6 p.m.

AVAILABLE NOW, TWO- OR three-bedroom, dining room, basement, tastefully redecorated, adults, families, references please. $350. 561 Head St. 386-0394.

PARKSVILLE — 3-BEDROOM house. Wall-to-wall, fireplace, basement, fridge and stove included. $350. 383-6764.

3-BEDROOM HOUSE NEAR Simpson Sears area. Stove, fridge, washer and dryer. No pets. $330. 477-5255 after 5 p.m.

3 BEDROOM HOUSE, FULL basement, separate garage, on acre lot, available October 1st, $385. 656-1176, Dentro.

4 OR 5-BEDROOM HOUSE, 2 baths, large lot, fireplace, wall-to-wall, View Royal area, October 1st. 479-8136.

OCT. 1ST, 3 BEDROOM TOWNhouse, 1½ baths, wall to wall carpets, fireplace, finished basement, pool, playground. $350. 479-8430.

COOK-HAULTAIN, $295, 2-BEDroom, living room with fireplace, stove included, oil heat, available October 1st. 592-2588.

3 BEDROOM BUNGALOW, large lot, washer, dryer, fridge, stove, dishwasher, Colwood area. $395 plus utilities. 382-4127.

SUBURBAN COTTAGE, 2 PERsons only (married couple). No pets. One block to beach, stores. $225. Leave number 9-11, 658-5224.

MODERN 4 BEDROOM HOME, Gorge area. 386-9536 or 384-8075 pager 690.

SEMI-FURNISHED 4-BEDROOM older home in Sooke. $350 per month. 385-6187.

$275, 2 BEDROOM BUNGALOW, large garage and workshop, very clean. 478-0264 after 6 p.m.

4 BEDROOM TOWNHOUSE, 1½ bathrooms, basement, stove, fridge, $425. 592-3978.

LARGE 3 BEDROOM, 1½ BATHS, large lot, near Langford, close to schools. 382-7724.

550 DUMERESQ, 3 BEDROOMS, bathroom, drapes, $320, October 1st. 477-4777.

3-BEDROOM PLUS TOWNHOUSE, 4 appliances, 1½ baths, no pets. $375. References. 479-5453.

LANGFORD, 1067 GOLDSTREAM. Small 3-bedroom house, no basement. Quiet couple. No pets. $290.

2 BEDROOM, OAK BAY, AVAILable Oct. 1. $300. 598-4367.

211 HOUSES TO RENT FURNISHED

LOWER HALF LARGE ENGLISH Tudor home. South Oak Bay, 2 blocks from sea. One block to bus stop. Beautifully and completely furnished, 2 bedroom, large living room, formal dining room, 1½ bathrooms, 2 fireplaces, patio, piano, television, cablevision. From Oct. 15th to April 15th, $600 per month includes all utilities. No children, no 1 or 2 small children, also suit 2 or 3 professional people. 598-4351.

OAK BAY

Executive character, 2-bdrm, separate dining rm., full basement, grounds maintenance. References required. Adults, no pets, $625.00 per month.

THE ZIEGLERS 592-1768.
Seaspray Properties Ltd. 595-3151

SELF-CONTAINED COTTAGE BY the sea with panoramic view of sea and mountains, electric heat, complete plumbing, winterized, furnished or unfurnished, $175 per month plus utilities. Available October 1st thru April 30th. Please write or phone Sea Breeze Lodge, Hornby Island. 112-335-2321.

$425.00. Metchosin. Modern 2 br. home with lovely water views. Lease, references required. Working couple preferred. Avail. now.

PEMBERTON, HOLMES LTD.
1000 Government St. 384-8124

EXECUTIVE WATERFRONT home, Gordon Head. Available for 1 year lease beginning September 15 or October 1. Worth $700 but will take $500 per month for the right couple. Non-smokers, no young children, no pets. 477-9107.

MODERN, COSY COTTAGE ON waterfront, Prospect Lake. 1½ bedrooms, fully furnished, all appliances. Available from Oct. 1 to May 1 at $325 monthly, including some utilities. 382-5473 or 479-9790.

ESQUIMALT 3 BEDROOM, 2 bath executive home available October 1st. Responsible mature adults only. $500 per month. 385-2057.

2-BEDROOM PROSPECT LAKE home with private dock. Available now to June 30th. Rent $475. 478-1731, 592-9827.

SHAWNIGAN LAKE, 3-BEDROOM waterfront, 2 bathrooms, fireplace, 3-car garage, wharf, October 1st to June 1st, $400 month. 598-6956.

WATERFRONT HOME NEAR Swartz Bay Terminal, six months, $450 mo. 656-4148.

212 HOUSES WANTED TO RENT

QUIET UNIVERSITY COUPLE need 2-bedroom home. Up to $270 monthly for September 15. 384-4374.

RESPONSIBLE COUPLE, wishes to rent or caretake house, October - April. References available. Call collect 339-4265.

RESPONSIBLE WORKING COUPle needs 2 or 3 bedroom house close to Core area for immediate possession. Call Laurie at 595-4337.

RESPONSIBLE FAMILY WANT 3-bedroom house preferably Fairfield district. References. 384-0762.

NON-SMOKING RESPONSIBLE couple, require 2 or 3 bedroom home or duplex. 478-0620.

RELIABLE COUPLE AND CHILD need 2-bedroom house. Fenced yard. Reasonable rent. 478-2831.

212 HOUSES WANTED TO RENT

WESTMONT
REALTY (1977) LTD. 388-4434

URGENTLY NEEDED

TO RENT houses, duplex townhouse apartments and commercial. WE SPECIALIZE IN MANAGEMENT. Call now for professional service. 388-4434.

IMMEDIATELY, FURNISHED OR unfurnished, 3 to 4 bedroom home, on secluded lot, outside city, preferably with fireplace and appliances, rent negotiable, responsible persons applying. Phone anytime, 652-4647.

WANTED TO RENT WITH OPtion to buy, 3 bedrooms, 1½ baths, fireplace, rec. room, or basement with possibilities. Some seclusion. Fairfield-Rockheights-Oak Bay. Or? Excellent references. Please phone 476-0510 after 6 p.m

FAMILY OF FOUR NEED HOME by September 30th. Must be clean and well kept, prefer 4-piece bath, fireplace and basement. Location of Richmond and Oaklands Schools area. 598-5962.

RESPONSIBLE YOUNG MOTHER and 3 year old son, need a clean 2 bedroom cottage or townhouse in Oak Bay - University area. While mom goes to University. Phone 595-4930 or 655-4326.

RESPONSIBLE 3RD YEAR UNIversity student seeks country cottage. Will do repairs or caretake in exchange for lower rent 658-5888 after 6.

TWO RESPONSIBLE YOUNG working men, looking for 2-3 bedroom house with waterfront view. References, for October 1st 388-5246.

COUPLE, NO CHILDREN, 2 well behaved cats seek superior house in Victoria or surrounding area for rent or lease. $550 per month. 384-5707.

FAMILY WANTS LARGE HOUSE, near Margaret Jenkins School, willing to do repairs, for cheaper rent, possible option to buy, 598-5867.

RETIRED CANADIAN BANKER and wife living Arizona wishes to rent furnished home Oak Bay-Uplands area, June 15-August 31st-1979, phone 598-5363.

BUSINESSMAN REQUIRES 5 bedrooms, 2½-3 bathrooms, preferably with appliances, in Oak Bay or Gordon Head area Contact 382-4802 between 2-5 p.m.

WORKING COUPLE REQUIRE for Oct. 1st, 2-3 bedroom with basement or workshop preferred. Within city limits, call 479-9791 between 7-9 p.m.

MOTHER AND CHILD REQUIRE 2-bedroom house or cottage. Fireplace preferred, outside area, $250. After 4:30, 479-1512.

RESPONSIBLE, CLEAN, YOUNG family needs small house or duplex for October 1st., $275 or under, please phone 384-5319.

2-BEDROOM HOUSE WITH garage, close to Sears as possible, phone after 5, 595-7991.

YOUNG FAMILY WISHES TO rent two bedroom cottage, within 15 miles. 383-5842.

215 HALLS, WAREHOUSES STORES AND OFFICES TO RENT

YPM
YOUR PLACE MANAGEMENT
1720 COOK ST. 388-7324

YOUR PLACE MANAGEMENT

1. Now Available. — Medical office across from Royal Jubilee. Alteration of our ground floor medical space has created a modern 975 sq. ft. office with a private entrance and sign. Good parking, on bus route and next to shopping centre. $550.00 per month lease (includes heat, hydro, taxes.)
Location — 1939 Lee Avenue
2. Prime ground-floor medical-commercial space up to 1,000 sq. ft. in this attractive, new building air-conditioning, covered parking, close to town. Lease includes heat and hydro. $8.00 per sq. ft.
Location — 1022 Pandora Avenue.
3. Independent? New office located in executive-designed, air-conditioned building with large, exterior sign — Attractive reception area, secretarial and photocopying services available.
Location — 1720 Cook Street

CALL 388-7324

JOHN ADDICOTT
PRESENTS
New Listings

First "New"
3400 net sq. ft. air conditioned office space. Can split in two. Very conspicuous location. Loads of parking.

Second "New"
Upper Government reatail. High traffic, easy parking includes ample storage and offices.

Third "New"
5,000 sq. ft. warehouse — there's gas and living quarters.

Call:
John Addicott
388-6454 477-8232
Realspan Properties Ltd.

RETAIL MALL

720 Yates St. Mall-544 sq. ft. retail unit becoming available in this shopping Mall. Reasonable rent.

MEDICAL OFFICE

1105 Pandora Ave.-471 sq. ft. of partitioned Medical Office space located in the Medical Arts Building, immediate possession.

DOWNTOWN OFFICES

A choice of office space from 532 sq. ft. up to 2200 sq. ft. available to view in modern air-conditioned building opposite city parkade. Attractive low rates.

MORGUARD PROPERTIES
383-4168

NEW OFFICE SPACE FOR LEASE

BOARD OF TRADE
BUILDING (ADDITION)
Bastion Square, Victoria
For Information Contact
385-8111

OFFICE SPACE - GOOD LOCATION

Available now. Bright, clean two-storey building. Lots of parking at the door. Carpeted throughout. Rates negotiable. Available for rent or lease Call Mr. Martin, 388-4271.

J. H. Whittome & Co., Ltd.

APPROXIMATELY 2,500 SQ. FT. of choice, bright office space at 939 Esquimalt Road (Upstairs). Wall to wall. Available now. $3.50 per sq. ft. Lease available. (Could be leased separately as two 1250 sq. ft. offices).
GARDNER RLTY. LTD., 385-7721

734 ALDEBURY

(Corner Viewfield and Fairview)
Office-Studio-Workshop Space
400-1,000 sq. ft.
Central Location—Reasonable Rents
CREIGHTON PROPERTY MGMT.
388-4422

FOR LEASE, RETAIL PROfessional or office space in new air conditioned building in Central Saanich. Rapidly expanding residential market needs stores and services. Near hospital. Please phone 388-6515.

WAREHOUSE SPACE FOR RENT, downtown ½ block off Douglas; also 2 parking spaces for rent, 629 Chatham. Apply Butler Brothers, 383-6911.

DOCTORS

1959 Fort St. in all Medical-Dental building. Ideal for GP. Adjacent to R.J.H. Partitioned, 750 sq. ft. 592-2494.

OFFICE

1800 Blanshard Street, 2 offices available, 450 sq. ft., $225 per month. Perfect for small business. 386-3231.

CORNER DOUGLAS AND DIScovery, 900 square feet on each of two floors. Rear loading on lower level. $625 per month. 384-9865, 385-7751.

215 HALLS, WAREHOUSES STORES AND OFFICES TO RENT

REALSPAN
PROPERTIES LTD.
846 BROUGHTON 388-6454

WE SPECIALIZE IN LEASING

EXCELLENT TIME TO LEASE GOOD SPACE

WE ARE AGENTS FOR A VARIETY OF OFFICE, WAREHOUSE AND RETAIL LOCATIONS. FOR ANSWERS TO YOUR LEASING QUESTIONS, CALL US.

1007 FORT ST. — Prime main floor space — the most attractive building in Victoria — 2450 sq. ft. of corner on street exposure. Drive by then call for details.

CEDAR HILL MALL — Limited number of areas available in this new mall — ideal for retailing outlets — tenants for LADIES WEAR-TRAVEL AGENT-STEREO SUPPLIES would complete this heavy traffic location.

"TOWN SQUARE" SIDNEY — New retail mall of 16,000 sq. ft. presently under construction. "Act fast on this one"

WESTCOAST SAVINGS — Has professional office space in one of their excellent buildings. Early possession possible.

FROM 1000 to 6700 SQ. FT. of NEW SPACE IN THE MAYFAIR AREA, half block off Douglas can be used for office, wholesale, retail, display. As low as $3.00 per sq. ft.

800 SQ. FT. OF OFFICE next to the Hydro Building — excellent for doctors, dentists, insurance company, engineering, drafting, etc. — good parking on site. Only $400 per month.

JUBILEE HOSPITAL — Doctors space, 750 sq. ft., finished space with large reception office, two examining rooms, lab, private office. All this within 200 yards of the Jubilee Hospital.

RETAIL STORE on Fort Street, $433 per month.

NEW! RETAIL-WAREHOUSE — Warehouses - Offices. Located in the centre of a fast-growing commercial area.

OFFICE SPACE in a large Fort St. redeveloped Heritage Building. Call for Details.

SUBURBAN OFFICE SPACE — Four different locations in well established centres, all quality buildings, all on-site parking.

Call 388-6454

SEASPRAY
PROPERTIES LTD./ REALTOR
1911 QUADRA 386-3124

RETAIL

3400 DOUGLAS 1750 sq. ft.
1205 QUADRA 3600 sq. ft.

OFFICE

DOWNTOWN 2600
3400 DOUGLAS, 2300 sq. ft.
QUADRA CENTRE, 1010 sq. ft.

WAREHOUSE

GORGE RD. 1500 or 3000 sq. ft.
WILLIAM ST. 1850 sq. ft.

STADACONA CENTRE

at the OAK BAY JUNCTION
Prime OFFICE or RETAIL space. New, attractive building. High traffic and excellent exposure from 650 sq. ft.

M-W CENTRE

2614 BRIDGE ST.
OFFICES — from 5225 mo.
WAREHOUSE — from 595 mo.
SHOWROOM — RETAIL — from $175 mo.
Available monthly or on lease. Answering Service, receptionist, boardroom, parking all available.

R. D. LAW 386-3124

RETAIL SPACE

—Well located
—Excellent Exposure
—High Traffic Count
—Moderate Rates
Modules from 1500-3000 sq. ft. to service the Colwood-Langford Area.
Contact:
J.S. COLWELL
R.D. LAW
Seaspray Properties Ltd.
386-3124

YOU CAN BE PART OF
Market Square
PRIME RETAIL & OFFICE SPACE AVAILABLE NOW! CALL: 388-5365

FIRST TIME OFFERED

2200 SQ. FT. Prime Location. Would suit Gov't. Office, Finance Co., or Real Estate Co. For further details call 386-3494 (24 hrs.)

CENTURY 21 Western Homes
1037 Cloverdale Ave.
386-3494 (24 hrs.)

RETAIL OR OFFICE

Ground floor commercial space in a busy Esquimalt shopping square. Approx. 1200 sq. ft. Please call 388-5543.

AVAILABLE NOW . . .

Office suite approx. 750 sq. ft. in centrally located medical dental building, $280.00 per month, City Brokerage Ltd., 386-3547.

WAREHOUSE — STRATA TITLE warehouse for rent, with option to purchase. 2100 sq. ft., $550 per month, taxes included. 854 Devonshire Rd., 477-5274 or 479-7041.

2,000 SQ. FT. RENT

247 COMMERCIAL OR PROPERTIES INDUSTRIAL

Waterfront Site 42,000 Sq. Ft. Motel

Aesthetically a beautiful setting for a waterfront apartment block. Presently has 3 fine older homes, bringing in revenue on two of them. Just over 200 ft. of prime waterway frontage on the beautified Gorge waterway. Municipality has indicated this can be applied for rezoning to multiple dwelling from motel zoning. Easily buildable site. Listed exclusively with Capital City Realty Ltd. with full co-operation to all agents. One vendor will accept trade for his equity. Please call for full information to qualified buyers. Options will be entertained. Frank Wills 388-7557 or 386-8889 Pager 739.

BURNSIDE AREA 19,800 SQ. FT. $176,400

Property available in choice Burnside area with potential for Light Industrial uses. Excellent corner site. For further details please call:

Lillian Cumming
CAPITAL CITY REALTY LTD.
388-7557 656-4550 Res.

APARTMENT SITE

Approx. 18,000 sq. ft. of close in view property. 2 homes on it at present. Will look at all offers.
K. O. MOORE 385-3435

ZONED RESIDENTIAL

Approx. 4.96 acres of Lake Front zoned residential min. 7500 Sq. Ft. Details by Calling:
K. O. MOORE 385-3435
P. R. BROWN & SONS

LARGE AND SMALL PARCELS of industrial Development and commercial zoned land available within the 3-mile circle. Priced from $8.00 per sq. ft. Call Donna Valikoski, 388-4271, 384-2057.
J. H. Whittome and Co. Ltd.

250 HOUSES FOR SALE

P.R.B.
P. R. BROWN AND SONS LTD.
"The People To See"

OPPORTUNITY KNOCKS!!

This 3 BR bungalow with in-law suite was appraised at $65,500 and offers to that amount are invited. Near Park-golf-shopping, and bus.

MUST BE SOLD! 1040 Tillicum
MUST BE SOLD!!

Try an offer: Call now for private inspection and avoid regret. MLS
385-3435 D. WAGNER 385-5983
385-3435 J. EVANS 385-3435

JAMES BAY

2 Fine older 3-bedroom full basement homes on one lot at a low asking price of $64,595. Electrical updated. Roof is replaced. Furnace replaced. One home has had gutters and down spouts replaced. Homes presently rented. Prime holding or development property. Zoned low density multiple dwelling. Live in one, rent the other. A good approach to affordable housing. Clear title — so move now and take advantage of the present interest rates by calling:
K. O. MOORE 385-3435

ESQUIMALT SAXE POINT

Outstanding 2-BR seaview home, Bridge approach leads to a large living room featuring a vaulted solid beam ceiling with skylight and redwood fireplace. Dine looking out over the strait at the Olympic Mts. on food prepared in the modern kitchen featuring custom oak cabinets; then retire down into the cozy bedroom area with private screened deck. A quality built home just over a year old with electric heat, built-in vacuum system and many other features. This home was designed for those who wish something different. To view call:
K. O. MOORE 385-3435

WESTERN LIVING

This all new 2-bedroom distinctive post and beam vaulted living space home is located in a quiet secluded area of Rockheights; beautifully treed with Oak, Maple and Arbutus. There is a stone see through fireplace dividing the living room and dining room. A second stone fireplace graces the study-family area. There is a skylight soaking contour tub in the ceramic tiled main bathroom and a skylight in the master bedroom with 2-piece ensuite. Beautiful southward exposure overlooking Esquimalt Harbor, Race Rocks and Sooke Hills. All services underground. Asking $95,000 (below todays replacement) MLS. View by calling: K. O. MOORE, 385-3435.

B.C. LAND AND INSURANCE AGENCY LTD.

$34,900 STARTER SINGLES BACHELORS

Just think what your offer could do!! Comfort, convenience and privacy. Why rent?? A spacious (1135 sq ft), clean, comfortable Vic West home in superb condition. 3 bedrooms (1 down), (12x10.6), kitchen (17x12), large D.R. with F.P., separate L.R. with F.P. and full basemnt. Small, very easy care lot for the busy mother or singles. Estate exclusive.

BUDGET BALANCER

Relieve your budget and give your family room to breathe in this spacious home on a lovely, large tree-shaded lot in Colwood. This spotless, attractive place has 3 enormous bedrooms, 2 bathrooms, living room, dining room, big kitchen and family room. Just 2 years old and loaded with extras. M.L.S. 32637 asking $61,500. 388-5555 (24 hrs.) Chummy Crabbe 479-7998 (Res.)

ESQUIMALT. "BRAND NEW" 1920 2-bedroom bungalow. Large lot with workshop or garage. By owner. $45,900. 382-8480.

COLWOOD HOME BY OWNER, large lot, large workshop, good condition, very clean. $36,700. 478-0264 after 6 p.m.

BY OWNER, 3 YEARS OLD, 3 bedrooms, corner lot in Glanford area. $57,500. Call 479-2450 or 478-3263.

GORDON HEAD $52,500 477-2372

250 HOUSES FOR SALE

FAMILY LOW-COST SPECIAL 54,500

For the price concious home looker! Only 15 minutes from town. Try inspecting a spacious yet compact 1100 sq. ft. useful floor plan that isn't like all the rest. This home features a fireplace, large kitchen, sep. large utility rm., 3 spacious bedrooms, and has a neat low profile exterior look, fenced yard for kids, outside workshop for dad, plus a tool shed. The yard is clean and well landscaped for low maintenance. Fruit trees, young firs, cedars, willows etc. that are colorful and bright, surround the house and give it a fresh look all the time. By the way, the home is located near schools, on a safe no thru street where there are lots of kids for yours to play with. Financing open. Terms your choice. Phone right away.
GARRY BENTHAM
388-5258 652-3049
CEDRIC STEELE RLTY LTD.

PACE Properties Ltd.
1640 Oak Bay Ave. 595-2413

½ ACRE Central Saanich

A minute off the Pat Bay Highway and yoc are at this very nice VLA home with 3 bedrooms, 2 bathrooms, cedar ceilings and potential for future subdivision.
Vacant and ready for you. Offers to $71,000 (MLS).

$49,900

3-bedroom, double garage, clean as a whistle. Sound interesting? How about $2,500 D.P.? Call me for details.
BRIAN HIGGINS, 658-8402

Victoria Realty LTD 386-3585

4171 BORDEN ST. 4 NEW HOMES

All near completion, quality built by Hucker Construction. Hard-to-beat value, starting at $61,900. High Quadra area near schools and park. Trades considered. For a private showing please call us anytime. Leo Vandyk, 479-6264 or Colin Munro, 652-3383.

BEAUTIFUL BRENTWOOD SINGLE FAMILY HOME ON SEPARATE LOTS

2 BEDROOMS $45,000

STRATA DUPLEX

3 BEDROOMS $44,200
1100 block Clark Rd. $1250 down. Now completing. Early occupancy. Buy direct from builder-developer under ASSISTED HOME OWNERSHIP PROGRAM
DAYS 388-5454
EVENINGS 477-5402

THE "HISTORY MAKERS"
WHITTOME'S

OAK BAY

Charming older home 2 bdrms, built-in furniture. Dutch doors from dinette to secluded yard. Basmt suite. Yes there is a fireplace in the living room. MLS $59,900. Call Donna Valikoski 388-4271, 384-2057.
J. H. WHITTOME & CO., LTD.

NEW HOMES IN 2 Fine Locations GORDON HEAD CENTRAL SAANICH

To View At Your Convenience Please Call
HARRY ATKEY Eves. 598-1737

Engineered Homes
385-6211 19 Cadillac Ave or offers.

ATTENTION FERRY AND AIRLINE NORTH SAANICH EMPLOYEES
2115 BAKERVIEW
Here is a dandy spacious 2 yr. old bungalow; all rooms are a good size. Large living room with fireplace, dining room with sliding doors to patio, kitchen also has eating area. 3 large bedrooms with ensuite. Full high basement with roughed-in rumpus room. FULL PRICE $67,500. Call HAROLD WARE, office 386-6164 or res. 385-1580. CASTLE PROPERTIES.

BY OWNER

4926 CORDOVA BAY RD.
Lovely seaview home of 3 or 4 bedrooms, 3 bathrooms, 2 fireplaces, finished basement, possible in-law suite. Combination garage and workshop, built-in dishwasher, garborator, stove, all reasonable offers considered on the reduced asking price of $65,900. Phone 477-6745 or 477-7755.

$1500 DOWN

or will accept trades of all sorts for down payment on this large full basement 3 bdrm. home. Large lot with garage, located close to Jubilee Hospital on quiet no-through street. Wall-to-wall carpet, fireplace. Qualifies for gov't mortgage. Full price $42,900. Phone owner, 652-1362 or 479-2209.

GORDON HEAD, EXECUTIVE type home, 1½ years old, 3 large bedrooms, spacious kitchen, living room, dining room, lovely rec. room, large games room or 4th bedroom. Shake roof, double garage, double plumbing and many extras. $78,500. 477-0695.

SIDNEY $45,500
By owner, 3 bedroom home. Located in quiet part of Sidney. Living room with stove type fireplace, family room, large kitchen with plenty of cupboards, fridge and stove, attached garage. Phone 656-4918. After 6 Tuesday thru Sat., all day Sunday and Mon.

OAK BAY — OPEN HOUSE, BY owner. Wednesday, Saturday 1-4. 3330 Woodburn. 3 or 4 bedroom modern bungalow, large rumpus room, double carport, big lot. $89,900. Call 592-4530.

TWO FOR ONE
Two-bedroom, plus separate studio cottage (plumbing possible), walk to Gorge waterway and supermarket. Offers to $45,000. 384-7507.

VIEW LOT, 70'X160', 3-BEDROOMS, finished rec. room. Many extras. Sooke. Asking $59,500. 642-5813.

C. N. MONTAGUE CO. LTD. Sales, Consultations, Rentals 1720 Lillian Rd., 595-4413

TWO LARGE LOTS, HOUSE ON one, landscaped with trees, close in, Victoria Press, Box 45.

250 HOUSES FOR SALE

T/C TOWN AND COUNTRY REALTY
579 DOUGLAS ST. 382-7276

3-Level SPLIT $67,500

Located in prime Gordon Head area. A 7-year-old 3-bedroom home. Living room with fireplace. Dining rm with sliding glass door to sundeck, bright kitchen with eating area. 1½ baths. TV room or 4th bedroom in half basement, easy care level lot with many trees and shrubs and ample room to park motorhome or boat; back yard fully fenced. Phone Jim Webber, 382-7276 or 658-5977 (res).

$42,500 3117 TILLICUM RD.

Neat and Tidy 2 bedroom home, oil heat, basement, on 50x133 lot. Clear Title. Good future here with future development of outdoor TH. Call A. Klenman for appointment. 592-9771.

REDUCED $4000

Quality four bedroom home, immaculate and tastefully decorated. Large games room plus lovely rumpus room. Ideal for in-law suite. Three baths — Now — Victoria's Best Executive Buy at $75,000. Call Allan Klenman 592-9771

2 FOR 1

This can be your gain. Older 4 Bdrm house (with 2 yr old renovation) on ½ acre in Glanford area. Live in the house and subdivide a lot. All services are in. Full Price $65,000. (New MLS). For complete information Ph. Jim Webber 382-7276 or 658-5977.
Town & Country Realty

Century 21 WESTERN HOMES
1037 Cloverdale 386-3494

OAK BAY RANCHER OPEN HOUSE 5:30-8 P.M. THURSDAY

Corner of Foul Bay Road and Brighton in South Oak Bay. Treed lot with access on two streets. Cedar no-step rancher with heavy shake roof. Three bedrooms, two baths, heatilator fireplace, Rec. Rm. and spacious kitchen. Large patio off living rm. Spic, span and ready for you to view. Wed., Thurs. or call TERRY SMOLLETT 386-3494 (24 hrs.) MLS 35171.

FINE STARTER

2 BEDROOMS, large kitchen with sundeck, full bsmt. with work area, laundry room and rec. room. All this on a large 64x112 ft. fenced lot. OFFERED FOR $49,800. Call BILL PETTINGER 386-3494 (24 hrs.) or 478-4798.

WORKSHOP

Fine 3 bedroom home with large Rec. Rm. and Kitchen. Hardwood floors and private lot. The separate garage-workshop is 600 sq. ft., cement floor for your specific hobby. Call today on this Fine Glen Lake Home. BILL PETTINGER 386-3494 (24 hrs.) or 478-4798.

WESTMONT REALTY (1977) LTD. 388-4434

IMMEDIATE POSSESSION YOUR CHOICE OF 4 HOMES PRICED FROM $67,800 to $74,500
All individually custom-designed. Quality constructed to save energy dollars — all thermopane windows. Heavily insulated to and exceeding B.C. Hydro specs.
COME TO LONSDALE PLACE
Follow arrow at McKenzie and Blenkinsop.
OPEN HOUSE
Mon. to Thurs.
6 p.m. to 8 p.m.
Sat. and Sun
12 noon to 6 P.M.
Trade up. Ask about our trade program. ARNOLD MARR 388-4434 anytime.

Castle Properties Ltd.

COUNTRY SETTING

Bright and well maintained 9 year old stucco and rock faced bungalow, in-law accommodation down. Beautiful lot offering seclusion. University Hts. location. Asking $72,500. TO VIEW CALL RUBY REID, 386-6164.

GORGE BEAUTY $44,900

This 2 bdrm, immaculate home is a must to view for those looking for clean and tidy home with no fixing up to do. LR with FP, kitchen with EA and laundry off. Great backyard with fruit trees and garden area. To view call: SHANE BEFURT 386-6164 or 479-0010 CASTLE PROPERTIES.

BEAUTIFUL OAK BAY WATERFRONT

FIRST TIME ON MARKET! SUPERBLY CONSTRUCTED AND MAINTAINED CLASSIC STYLE HOME SET IN IMMACULATE GROUNDS. SWEEPING VIEW OVER SANDY BEACH TO SEA, ISLANDS AND MOUNTAINS. THREE BRs, 2 BTHRMS., SEPARATE FORMAL DR., LOVELY LARGE DEN AND SPACIOUS SUNDECK!
FULL DETAILS, PRIVATE VIEWING AND PRICE, DICK BATEY — 592-4407. KER & STEPHENSON LTD. 680 BROUGHTON, 385-3411.

3 NEW HOMES LEFT PRICES SLASHED SAVE $, BUY DIRECT

3 bedrooms, 1½ baths, double carports. Apb. 1300 sq. ft., priced at
$62,750 AND $63,800
Located on Patterson Road in Saanichton
Open for viewing
Week days 10 a.m.-7 p.m.
Sat. and Sun. 2 p.m.-4 p.m.
2 FOR 1
Neat 2 bedroom, honeymoon or retirement haven with
Geoff Field, 479-5270 or 386-0130

COZY AND UNIQUE LOG HOME
Featuring
—1640 sq. ft. of living space
—2 bdrms. plus den
—Living rm. with f.p.
—Separate dining rm.
—Kitchen with solid oak cabinets
—Rec. rm. with bar
—W-W throughout
Offered by owners at $63,500
478-0529, Weeknights after 5.

BY OWNER

½ acre of beautiful grounds close to ferries, our 5 year old home in tall trees, has partial ocean view. It is a 3-level split with 2,200 sq. ft. finished, has 4 B.R., 2 ensuite, family room, den, dining room, L.R. with fireplace, double carport and lots of storage. $81,900. 656-1771.

OWNER, JUBILEE AREA
Delightful 2 bedroom home, wall to wall, heated greenhouse, carport, $46,000. 598-5769 mornings.

BY OWNER: CUTE 2 BEDROOM bungalow, inside renovated, close to buses, schools and shopping 478-9786.

250 HOUSES FOR SALE

REALSPAN PROPERTIES LTD.
846 BROUGHTON 388-6454

Broadmead Split-Level $99,000 MLS. OPEN HOUSE Thurs. 2 - 4:30 p.m.

Located in Upper Broadmead this attractive one-owner split-level home is almost completely hidden from the street by the tall trees surrounding the property. The rooms are bright, spacious and airy and the floor plan is very attractive. The private backyard gets an abundance of sunlight and provides a very natural setting for you and your family to enjoy. Elementary school within easy walking distance. An excellent buy so don't hesitate on this one. Located at 4622 ARABLEWOOD DRIVE, Broadmead. See you there.
DOUG MENZIES
388-6454 479-6256

UNQUESTIONABLY THE BEST BUY

One of the most beautiful homes for the professional or executive family man.
Note these features:
First time on market. Built by builder for his own home. Rural setting and outlook yet, close to all facilities.
Fully landscaped, large lot with pear, apple cherry and walnut trees. Over 2500 sq. ft. of living area including — 4 bedrooms, master with 2 pce. bathroom ensuite. Also, 2 full bathrooms. Large family kitchen with B.I. dishwasher and Jenair range. Separate dining room. This lower level has a delightful rec. room with maple parquet flooring, F. place and bar. Bedroom, bathroom and office (or 5th Br.) plus large storage area and laundry room. Add to these a double carport, seperate double garage or workshop, extra parking.
All this at the very reasonable price of $118,900.
To view call
Mike Ruddy 656-4089
Pager 388-6273
PARK PACIFIC INV. LTD.
383-4124

SINCE 1887 Pemberton Holmes Ltd.
1000 Gov't. St. 384-8124

CAN'T DRIVE?

You want to be near a bus and shops? Then be sure to visit this 2 bdrm, dining area plus living rm and fireplace, plus a lovely yard. Drive by 1258 BAY STREET for a look, at an asking price of $41,950. Owner must sell, returning east. MLS 35076. Phone
JIM MILLS 386-6752, 384-8124

"IS LOCATION IMPORTANT?"

ENJOY YOUR LIFE. Walking distance to the park, ocean, downtown, medical centres, auction rooms. You certainly will not need a car for this 1 BEDROOM condo located at 1115 ROCKLAND AVE. A really nice apartment, can be yours for $29,500. BETTER HURRY! ML 35481.
JIM MILLS 386-6752, 384-8124

GORDON HEAD $53,900 & UP

DOWN PAYMENTS AS LOW AS $900.00 DOLLARS. Buy now while interest rates are low. Vendor willing to carry a mortgage with payments to suit your budget. Call and ask about our financing. Buy direct builder to purchaser no commissions to pay.

CUSTOM BUILDING

Tired of looking at houses that are not just right for you? Let us build a new house for you, do some of the work yourself and save money.

TRADES

Looking for trades under $45,000 dollars.
For information or appointment to view our homes call Mrs. Pat Saulnier, Kasani Const. Co. Ltd., 598 Dunsmuir Rd. at 386-6191 or res. 384-2197.

THE "HISTORY MAKERS"
WHITTOME'S

TRIANGLE MTN. $73,500

Phone me today to view this split level with a difference. Trim and neat outside yet not a good drive-by because it is the tasteful and cheerful decor together with imaginative and private outdoor living areas invisible from the road plus view of Mt. Baker which will specially please you. 3 large bedrooms, downstair development walls and vegetables ready to enjoy. New MLS.
ELEANOR SANDERSON
384-9610 479-1667
J. H. Whittome & Co. Ltd.

Save $ $ $ Fantastic Buys

DIRECT FROM OWNER - BUILDER
Three beautiful nearly-new individually planned homes.
1. Gordon Head, Vic. $69,500. 1300 sq. ft with sauna, landscaped, treed, view lot.
2. Cowichan Bay. $68,500. 1250 sq. ft., ½-acre, landscaped, treed, partial seaview.
3. Laoysmith, $48,500. New, partly landscaped, treed, partial seaview. 1230 sq. ft.
All 3-bdrm., LR, DR, kitchen, PF, quality W-W full unfinished basement. Financing available. One of these could be suitable for you. View anytime.
CALL 721-3756, VICTORIA

Brand New! By Builder! $48,900

FULLY SERVICED LOT, CENTRAL SAANICH, NO STEP HOME. 3 BEDROOMS! AMPLE STORAGE! FIREPLACE! SEP. UTILITY ROOM! QUIET DEAD-END STREET! 95% N.H.A. LOAN! READY FOR OCCUPANCY OCT. 15, 1978. MALEN CONST. CO., 658-3122 ANYTIME.

A.H.O.P. HOUSES

3 bedroom homes on a quiet cul-de-sac in Colwood. Buy now and have your choice of carpets, cabinets and exterior finishes. Some with fireplaces. $1250 down. Full price $45,000. 5-year builder warranty. For more information phone 658-5690.

BY OWNER, COMPLETELY renovated 2-bedroom home, many features, carpets throughout, 2 fireplaces, must be seen to be appreciated. 383-7755. Asking $49,000

LANDMARK PROPERTIES LTD. "REAL ESTATE SPECIALIST" 203-895 Fort St. 386-6762

250 HOUSES FOR SALE

Montreal Trust

TRANSFERRED

Immediate possession. Owner has left lovely 3 bdrm. Esquimalt home. L.R. with F.P. Sept. D.R. glass doors to sundeck, super kitchen with dishwasher. High basement has bathroom, bedroom, rec. room. Large treed lot backs onto secluded High Rock Park. M.L. 57900 Must be sold.
386-2111 ART PEAKER 477-3957

VIC WEST $47,900

An older home with character and charm and over 1400 sq. ft. of living space — 3 bdrms in all. Located on a very quiet small street. Combination storage-greenhouse in fenced off backyard. ML 33953 Don't be shy — give this one a try!
DOREEN JONGEJAN
384-2111 388-7402
GERRIE HUTTON
385-2111 386-3927

Ideal for Singles Walk to Sears

Very clean, bright, 2 bdrm modern home. Cozy enjoyment in this carpeted living room with fireplace. Convenient, modern kitchen, plus utility area. Easy care level yard. Owner has moved and is selling at a loss. MLS 33801 — $1,500. Try $7,000 down. Call:
386-2111 ROY KAISER 477-6813

OPEN HOUSE THURS., FRI., SAT. AFTERNOON 6936 E. Saanich Rd.

You'll love the spacious rooms, quality finishing, convenient sensible arrangement in this 12 year old immaculate family home. Yes room for everyone including a 20 ft. tudor design rec. room with F.P. 3 bathrooms. You'll see much more when you view it and realize the true value of over 1400 sq. ft. on main floor. Very pleasant valley views from well landscaped easy care shrubs and trees, with privacy at back. Compare this value at $34,900. MLS 35492
386-2111 GARY RESTELL 478-6987
386-2111 ROY KAISER 477-2194

$59,900, Convenient Central Saanich

Nearly new, immaculate 3 bdrm. family home. Country living convenient to the city job. Rec room with f.p., ready to complete to your own taste. Clean level easy care lot on quiet no through street, all underground services amid modern homes. Large assumable 10½%, NO TERM Mortgage. MLS 32718
OPEN HOUSE THURS, FRI., SAT.
7516 BLACKTHORNE — Opposite Prosser Rd.
This won't last long now, phone to view at once.
386-2111 E. PROKOSCH 477-2194
386-2111 ROY KAISER 477-6813
386-2111 G. RESTELL 478-6987

2 VIEW LOTS DEAN PARK ESTATES

Spectacular views of the Sea, Sidney & Gulf Islands from these 1-3 acre lots with curbs, gutters, water, sewer and underground wiring. Close to ferries, airport, golf, tennis and Rec Centre. Priced to sell. Call now.
656-3924 DOUG SCOTT 656-6810

OPEN HOUSE THURS., FRI. SAT. AFTERNOON

856 ROCKHEIGHTS. New listing and a real nice family home. Beautiful valley view. Private backyard with small garden area. Sundeck overlooks backyard and valley. This is a very bright home. Good sized living rm. and dining rm. Lots of kitchen cupboards. 3 bedrms—all a good size. Lower level has a dandy bright family rm. Convenient laundry. Can be financed any way you wish. I suggest you come to see this nice home yourself. Offered at a very reasonable $53,500 (MLS).
386-2111 ED PROKOSCH 477-2194
386-2111 ROY KAISER 477-6813

WOULDN'T IT BE LOVELY

To move into a super clean 2-bdrm. home. Vendors did not hesitate to sign a disclosure statement on this 21-yr.-old beauty. The part basement has been developed with an extra bdrm. and kitchen area (properly installed on sub-flooring), carpeted and panelled. Also has a cold storage room for your fall preserves. Neat, clean and bright. Asking $56,900. MLS 34987. Appt. thru L. S. please.
MRS. DOREEN JONGEJAN
386-2111 388-7402

BRITISH AMERICAN REALTY LTD.

True Townhouse

Located in the heart of Victoria City in a small prestigious complex off Fort Street and Rockland. No expense spared in the construction and design of this ultra modern Tudor Townhouse offering 3 floors fully developed including 3 bedrooms, feature wall F.P. two 4-piece bathrooms, laundry and Family Room.
A large assumable mortgage at low interest rate in available hence priced to sell quickly at $65,900.

$1000

Yes $1,000 down and assume attractive mortgage will put you into this completely renovated home located in the Sears area, featuring 2 beds up, 2 down, 1½ baths, spiral staircase and large rec. room. Enjoy the 24 ft. POOL surrounded by cool decking complete with new vinyl liner.
All this and much more for just $54,900 with possession immediate. Call now.
Lee Wrobel Randy Small
Tel 388-6275 Pagers 654 or 855
British American Realty Ltd.

CHARACTER HOME

Beautiful wood floors throughout. Main Flr. boasts a 12x12 private foyer, lge. wooden counter topped kitchen, 15x12 separate dng? rm., 15x20 lvg. rm. with fireplace, master bedroom or family rm., 15x20 also with fireplace. Huge 4 pce. bath. Two bedrooms 15x18 plus 15x15 with bath on the second flr. Full and open basement. This unique home sits on a 1338' lot in Colwood. Reasonably priced at $81,900. Clear title. Call Ken Millar 478-1721 or 384-8075 pager 519.

Ridley Bros. DEVELOPMENT CO. LTD.

SPANISH STYLE SIDNEY BY OWNER

OPEN HOUSE THURS.-SUN.
Immaculate 2 storey home carpeted throughout, 3 large bedrooms, 2 bath plus ensuite, large kitchen, dining room, fireplace in living room and family room. Sun deck seaview. Back yard fenced. $3,000. 9714 First St. 656-6226.

250 HOUSES FOR SALE

THE ZIEGLERS OAK BAY

Perfect 2 bdrm. retirement with 3rd in full bsmt. Excellent condition on delightful 70x112 ft. attractively landscaped lot. $79,000. THE ZIEGLERS.

IMMACULATE

2 bdrm., cottage on the sea, right in Oak Bay. Perfection at an unbeatable $52,000. THE ZIEGLERS.

SEAFRONT HOME

Private beach, 50 ft. deep water dock, 11 yr. old architect design 2 bdrm. 2 full bath. Lodge with shake roof and matching guest cottage, with full bath, kitchenette, sleeps 4. On Saanich Inlet at $125,000. THE ZIEGLERS.

CITY SEAVIEW

High on rocky outcrop for fine views of Ross Bay and minimum gardening, a 3-level 6-yr.-old of 3018 sq. ft. Well suited to the adult family desiring individual privacy. 3 oversize bdrms., 3 full baths, rec. rm. den. $139,000. THE ZIEGLERS

2 BDRM. NO STEP

In exceptional condition this delightful 1205 sq. ft. bungalow in high Tattersal,, sits on a equally immaculate 60x115 landscaped lot with fully fencee (chain link) rear yard. Close to bus, shopping and Cedar Hill Golf course. $61,500. THE ZIEGLERS.

MAKE A DEAL

If you have a good job you could own this solid 2 storey 3 bdrm. at 1217 Yukon for as low as $1,000 down. Asking $40,000. MLS 34158. THE ZIEGLERS.

MT. TOLMIE AREA

Executive 3-level split on large 71x194 very private lot, well landscaped and including in-ground swimming pool, sauna, and BBQ Pit. Family size with 4 bedrms. 2 full baths, rec. rm. with plumbed bar exists on to cool patio. $89,900. THE ZIEGLERS.

CADBORO BAY

Perfect retirement on the park. Large lot, 2 bdrm. 22 ft. living room with fireplace. $61,500. THE ZIEGLERS.

1225 GOLDSTREAM

ON quiet Langford Lake (no motor boats) this 1230 sq. ft. 3 bdrm. home provides comfort and views from .68 acre. Low maintenance lot, 1 bdrm. self-contained cottage could provide revenue, guest accommodation or studio. A serene setting at $92,000 MLS 324473. THE ZIEGLERS.

METCHOSIN

2-acre seclusion with 2-year-old, 2-bedroom home on Kangaroo Road. Close to Rocky Point Road. $55,000. MLS 32990. Offers invited. THE ZIEGLERS.

NEW HOMES Mt. DOUGLAS

All different designs, 2 almost complete, and 2 on the way., 2 and 3 bdrm., all multiple bath and most with built-in micro-wave. Act while the price structure ranges from $66,900 to $83,000. Plans and design drawings with THE ZIEGLERS.

THE ZIEGLERS
592-1768 384-8075
PAGER 310
Seaspray Properties Ltd. 595-3151

Canada Trust
2252 OAK BAY AVE.
595-5131

Open Houses Thursday 1-4 $109,900

4234 Cheveraqe. Owners Australia bound must sell this fine year-old beauty set high on the rock with a backdrop of woods and sky. MLS.

Friday 2-4 4385 Columbia

$68,500, low pricing for an excellent year young well-kept family home. High, view property well worth your imspection.

Saturday 2-4 Oak Bay Day

$73,900, 2737 Dunlevy. Mint condition. 1949 2 bedroom Oak Bay classic full basement home with the advantage of rear lane entry for parking camper boat and extra cars. Quick possession desirable.

Sunday 2-4 $82,900

4264 Thornhill Place, turn right off Kenmore from Shelbourne. Carefully crafted, super easy-step, 3-bedroom split-level home. Evening viewing by appointment.
LYNETTE CLAHUNT 592-9224

This Is It $149,000

Beautiful, secluded, ¾ acre, 2-bedrm. plus den, formal dining room, large LR with FP. Some sea glimpses, 3 blocks from UVic. Much, much more. Call:
NONIE 595-5131

PROFESSIONAL FAMILY WANTED

For the title as GENTLEMAN FARMERS. If you want a blacktop drive, 4 acres, and plush carpet in your home, here it is. There is lots of room for a good size family in this white Colonial! Roof dormers, high country kitchen, heatilator fireplace, sauna, and attached garage are general outstanding features. Make the best wine from your own fruit trees and fresh water from the well. See your children roaming over 4 acres and using it for whatever they want. The house has the Uplands atmosphere inside and out yet a farmer can see how productive and useful this fertile property can be. It is located only 23 minutes from city centre on Saanich Peninsula. The owner provides this opportunity for you at a modest $147,500. Financing open and at competitive rates. 386-6258 GARRY BENTHAM 652-2049 right now. CEDRIC STEELE RLTY LTD.

Island Homes Ltd.
2504 DOUGLAS
386-7545

University Area

Modern custom built family home on cul-de-sac. Main floor — 1300 sq. ft. Fully developed basement with large rec. room, bedroom, sauna. For the family who is looking for something different in comfortable living, see this well-priced home on Varsity Place by phoning Doug MacKillop for an appointment. You'll be pleasantly surprised (384-8075 P.-1115). Price $89,500.

$1500 DOWN PAYMENT
$36,900 full price, 2 bedrooms, full basement, wall to wall carpet throughout! Fridge and stove included. Will accept trades whatever as down payment. Phone owner 479-2209 or 652-1362.

250 HOUSES FOR SALE

GARDNER REALTY Ltd.
995 Fort St. 385-7721
(24 HR. SERVICE)

GORGE DELIGHT

Take a look at this character home today — it will be gone tomorrow. Main floor features LR with FP, DR, both with W-W, modern kitchen with adjoining laundry, modern 4-pce. bath and 2 large bedrooms. Basement area has a nice sundeck at the back — separate garage. $51,900. MLS.
385-7721 DALE BRIGGS 592-3978

CORDOVA BAY

Fantastic reduction to $79,900 on this beautiful retirement home at 4908 Sea Ridge Drive. You have to see the inside to believe the quality. 2 cedrooms, 1½ bathrooms, LR and family room both with FP's, DR with built-in barbeque. Part basement. Beautifully landscaped yard with some seaviews.
385-7721 DALE BRIGGS 592-3978

FAMILY CHARACTER

You won't believe the roominess and comfort in this new listing on quiet street close to town. Features 4 BRs up, 2 bathrooms, large LR with FP and beamed ceilings, large DR, separate den, full basement with another bedroom and darkroom. Call today to see this new MLS at $68,500.
385-7721 DALE BRIGGS 592-3978

SEAVIEW

You are invited to preview this spacious brand-new family home (1540 sq. ft. main floor) which will be completed in about 3 weeks. Located in quiet area of fine homes in Gordon Head. There is a seview from the LR, DR and kitchen. Superbly built by Schmid Construction, it features 3 bedrooms, with 3-pce ensuite, luxury broadlooms throughout, solid oak kitchen cupboards by Merit, intercom, vacuum system, dishwasher, thermopane windows and heavy insulation. The out of ground basement is ready for development as to your needs and teste and has roughed-in 2nd FP and 3rd bathroom. Asking $125,000. An exclusive with us.
385-7721 BILL WEISS 598-8443

CHARACTER $53,500

Delightful 2-bedroom Tudor styled home with cozy charm that will delight any couple that are looking for something out of the ordinary. Full basement with finished rooms for hobbies and sewing room plus space for workshop. Immaculate flower and vegetable gardens with fully fenced rear yard. This home has just been reduced over $3,000 as vendors have purchased. Call today for appointment to view. You'll be glad you did. (MLS).
DIANE FULLMER
385-7721 384-8075, pgr. 407

3 BEDROOMS $44,900

A deep lot 50'x172' is yours with this clean 3-bedroom home with plush carpeting, modern kitchen, separate laundry room, and very close to everything. MLS. 34475.
385-7721 CLIFF SALMOND 477-3626

4 BEDROOM CHARACTER

Not often will you find this many bedrooms, with this much character, at such a low price. From central hall through a leaded glass door to a bright spacious living room, with FP. Another set of leaded frenched doors to separate dining room. Old Country kitchen with floor to ceiling natural wood and frosted glass cabinets. Dishwasher and garburator. Laundry chute. Full basement with laundry area and drive-in garage. Corner lot with mature fir, cedar and fruit trees. Priced to sell at $57,500.
385-7721 KENT MACLEOD 595-4273

HUGE LOT LARGE WORKSHOP 3 BEDROOMS

All useable land on this 158'x244' lot with renovated 3-bedroom clean home with a full basement. There is a mini-barn for horse lover and a double bay wired workshop. Vacant and must be sold. Offers will be considered on the asking price of $59,500. MLS 34555.
385-7721 CLIFF SALMOND 477-3626

SPANISH ARCHITECTURE

Seldom does a Gordon Head home of this quality become available at such a reasonable price. It features a large living room with FP and DINING ROOM. Huge kitchen with eating area and a built-in dishwasher. 3 bdrms. and 2 bathrooms on the main. 1183 sq. ft. of basement roughed in for 37 ft. rec. rm., laundry rm. and another bdrm. 16 x 13 ft. workshop. The swimming pool is included in the price of $57,900. Please call to view this new listing.
385-7721 KENT MACLEOD 595-4273

SWINERTON'S REALTY WORLD

A Dandy At $58,900 Modest Price

A 2-BR home in excellent residential surroundings (Just Listed). In mint condition. Close to waterfront with sea glimpses. Spacious grounds in perfect condition — 5 fruit trees, shrub trees and flowers and vegetable garden. Large LR, attractive FP, separate DR — oak floors in both. If you are looking for a good home at a reasonable price. Call:
LYLE WICKS 477-5151, 385-2481.

Newly Listed Comfy Cosy Family Home

Located in the Interurban area, this immaculately kept, two-bedroom four-year-old home has wall-to-wall throughout, in-line living-dining room with two hearth fireplace. Kitchen appliances included. Very low down payment to existing long term 1st mortgage. Extra large lot. Asking $54,500. Please phone ALAN R. WILLIS 595-8858, 385-2481.
Swinerton Stewart Clark Ltd.

One Owner, Sidney

10 yr. old, 2 storey, 2000 sq. ft. custom built colonial style with attached garage. 22,272 sq. ft. lot, fenced, fully landscaped. Fruit trees, perennials, and garden. Oak floors, brick fireplace, raised hearth, electric heating. Alcan siding and shutters, thermopane, aluminum windows and doors. Spacious entrance, open stairway, chandeliers. Kitchen and family area, utility room, half-bath, living room and dining room with sliding doors to patio on main floor. Full bath, sewing room and 4 bedrooms with wall to wall broadloom up. Fans in bathrooms, 4 phone outlets, wrap-around sundeck, many extras. Well with electric pump, tool shed, patio with trees and fence shelter. 2255 Henry Avenue. 655-5108.

CHARACTER 3 BEDROOM, FULL basement home. Cook-Finlayson area. By owner. Renovated throughout. Living room with hall study, large bright kitchen with dining area. All services fully updated including furnace. Well treed, level lot, large backyard. Must be viewed inside. Anxious to sell, offers on $48,000. Please call 384-5077 or 598-1208. Open house weekend afternoons and weekday evenings to 8 p.m.

6 BDRS. - 2 BATHS $62,000

OR 2 bdr. with high basement PLUS 2 bdr. in-law suite upstairs with Gorge water view. EXTRAS — separate dining room, fireplace, on main. Mirrored storage wall and sewing room upstairs. W. Lindgren. 382-3825.

250 HOUSES FOR SALE

BOORMAN'S
612 Fort St. 386-7521
2045 Cadboro Bay Rd. 595-1535
BOORMAN INVESTMENT CO. LTD.

CRAFTSMANSHIP MARGARET BAY

Superior home. Built with pride, superb back garden. 3 bedrooms on main floor plus one down. Two full levels. Two fireplaces. Two bathrooms. Family room down. Den-office, too. Beautiful grounds with greenhouse and mature trees. $115,000. MLS 35096.
Call: JOHN HOLMS AT 386-7521.

ROOM TO MOVE GORDON HEAD

Do you have a large family? Try this attractive 5 BR home with over 3,500 sq. ft. with ample parking for all. You will be pleased to view this custom home which also features 3 bathrooms and rec. room, plus sundeck off master bedroom. MLS 34223. $129,000.
KEITH BOORMAN
386-7521 (24 hrs.) 598-3730 (res.)

OAK BAY $95,000

Situated in

250 HOUSES FOR SALE

DFH 477-7291

D.F.H. Real Estate Ltd.
1559 McKENZIE AVE.

OPEN HOUSE
Thurs. to Sat.
1:30 - 4:00

885 PARKLANDS
Owner says "SELL", now offered WELL-BELOW ASSESSED VALUE. 4-Bedrm. home in prime area of Esquimalt. LR with FP, kitchen with nook, large sundeck with mountain and sea views. Large lot with fruit trees. Come and see this $59,900. BARGAIN. MLS.
Patrick Supeene
477-7291 (Bus.) 478-6294 (Res.)

MT. DOUG PARK OPEN HOUSE
4379 Elnido Cres.
SAT. 1:30 - 4:00
An immaculate 4-level split with lots of room for expansion and development. Also, an extra-large lot in fine lawn. New on market this well-built home. Must be sold. Offered at $74,900. MLS.
A. J. "SANDY" CRAWFORD
477-7291 (Bus.) 477-1561 (Res.)

SEAVIEW
of Haro Strait from your living rm. plus many exciting features such as 20x20 private sundeck, large rec. rm. with fireplace, double garage and workshop, and fully plastered interior. This home has 1500 sq. ft. on the main plus a fully-developed downstairs and is in immaculate condition. It's a new listing and must be sold soon — make an offer today (Offered at $94,900. MLS 35632)
A. J. "SANDY" CRAWFORD
477-7291 (Bus.) 477-1561 (Res.)

HAMPTON 3 BDRMS.
$39,900
Cute cottage-style, 3-bedrm. home on long lot. Glassed verandah entrance. Updated exterior. Nice kitchen, 3 panelled bedrms. Updated wiring and plubing. New MLS 35670.
PHIL WARREN
477-7291 Anytime

PARENTS
your children may walk to school. See this home now, if you would like an above-average home for YOUR family. Four good-sized bedrms, three bathrms, two fireplaces, extremely well-kept private lot in Gordon Head. MLS.
ASKING $81,900.
PAT VICKERY 384-8075 (Pgr. 1104)
MICHAEL NEWMAN 652-4105 (Res.)
or 477-7291 Anytime

ESQUIMALT
$54,900
5 BEDRMS.
Well-kept spacious 1560 sq. ft., no-step home has 4 bedrms, den and 2-3 pce. bathrooms, all on one level! Huge family kitchen with eating area and utility rm. off. All good sized rooms. Small garden area. Close to bus and shops. MLS 34369.
JERRY MIREAU
477-7291 (Bus. 477-4070 (Res.)

FLORENCE LAKE IN-LAW SUITE
Country setting close to lake. 4 Bedrm. home, only 3 yrs. old, has 2 bedrms. on main floor, slate FP, "Citation" cabinets in kitchen and a 4 pce. bathrm. Lower level has 2 bedrooms, old-red brick FP, 4 pce. bathrom. Only $55,900. MLS 34785
JERRY MIREAU
477-7291 (Bus.) 477-4070 (Res.)

JUBILEE AREA
ONLY $37,900
Clean, older, 2 bedrm. home has spacious LR and kitchen, full bsmt. suitable for storage. Generally updated, no major renovations needed. Well priced. Near bus. MLS 33008.
JERRY MIREAU
477-7291 (Bus.) 477-4070 (res.)

National Trust Realtor
HILLSIDE MALL 595-2121
3960 QUADRA 479-7161

QUEENSWOOD AREA
½ ACRE
Seclusion, just like a park. Natural setting of rock, etc. Beautiful 3 split level home, spacious L.R with fireplace. Separate dining room. Galley kitchen, eating area. 3 bdrms, 2 bathrooms, spacious family room, laundry area and workshop. Beautiful secluded patio. Circle driveway. Oil hot water heat. Full price just $87,900. Call now.
DORIS ADAMS 598-1813 595-2121

PIPE ORGAN FABULOUS VIEW
That's what you'll find in this unique magnificent view home over looking Cadboro Bay. There are two completed floors. Large bright living room with glass door to sun deck. Eelegant large dining room. Laundry off the kitchen. 5 bdrms plus den, 3-4 pce. baths plus 2-2-pce. Lare rec. room with gleaming parquet floors. Separate family room with view and sundeck. 2 fireplaces. Zone controlled hot water heat. Wokshop area. Space for indoor pool. 4 stalls for cars. Garden area. Only $150,000 including all drapes and appliances. The furniture and pipe organ can be purchased extra. RON CROW 592-4989, 595-2121. I have the key.

WATERFRONT
Hidden away from the hustle and bustle is this happy 4 bedroom home on ¾ acre with 105' of waterfront. Why is it happy? Because all of the kitchen, dining room and living room windows catch the sun and the spectacular view the sea scape plus the little boat dock and a hundred extras. Talk about a snug kingdom that's a little touch of heaven within 3 miles of the city centre. Don't talk, call JIM BAILLIE for details. $139,500. 479-4594 or 595-2121.

LAKE HILL TWO BEDRMS. PLUS THREE BATHRMS.
Near new and one of the best planned bungalows I have seen. Pleasant living room, raised open dining room. Dream kitchen, sun deck off. Two spacious bedrms, master ensuite. Fully developed basement. Rec. room bar, F.P. third bedrm and two pce. bath. All bright, clean and easily maintained. See it and prepare to buy below replacement cost at $59,750. Mr. Drew 592-0927 Mr. Homer 388-4771 Office 479-7161

Bayshore realty ltd.
388-6424 1006 fort st.

$41,900
Modernized starter or retirement, close to town in the Cook-Pemberton area. Livingroom with firepice, new kitchen, bathroom and two bedrooms on main plus full basement with two more partially completed rooms and space for further devbloopment. Duplex zoned corner lot. MLS 33024.
BRENT D. EWING
388-6424 658-5667

250 HOUSES FOR SALE

the Permanent For Sale

1125 DOUGLAS 382-9191

FORMER SHOW HOME
New listing. Compare excellent value and quality offered. Attractive decor throughout, 4 BRs, fireplace, 4-pc. and 3-pc. baths, family room, large protected sundeck. Open views to Malahat, one-third acre lot, fruit trees. Saanichton convenience with shops, schools, recreation, etc. Quick sale. Price $69,900. View by appointment.
HERB McDANNOLD
382-9191 BUS. RES. 384-6768

A LITTLE FIXING AND FUSSING
and this solid 2 bedroom home will gleam again. Large living room with fireplace, bright kitchen. Better move fast, it's only $36,500. MLS 35469.
JACK GRANT
382-9191 BUS. RES. 477-8172

TWO EXCELLENT HOMES, SAME DESIRABLE AREA
Cedar Hill-Cedar Hill X Rds. Interesting and sparkling one-owner home. 2 bedrooms on main, full high basement, double lot. Plus revenue from 1 bedroom cottage. Home No. 2 is one and a half storey, 4 bedrooms, double plumbing, rec. room plus student accommodation. Needs TLC. Both homes open to offers on asking price of $80,000. Phone for moreinformation.
MARY WOOD
382-9191 BUS. RES. 592-2647

THINK COUNTRY
If your family comes first, this spacious home is for them. Country living at its best and close to shopping. This is a one of a kind home on ¾ acre. Features a formal living room, heatilator brick fireplace, 4 bedrooms, den and rec room. MLS 34617. $76,000. To preview call
JEAN McMICHAEL
382-9191 BUS. RES. 477-9113
389-6275 PAGER 950

FERNWOOD AREA
Immaculately kept 2 BR plus den home within walking distance to town. LR and DR with fireplace, large kitchen, completely renovated, sep. garage and workshop, property fenced. Wall to wall carpets throughout. Crawl space, oil heat. Asking $57,500.
RUSS FITZSIMMONS
382-9191 BUS. RES.477-2412

THE PERMANENT

N W-BB-E S BROWN BROS. on BLANSHARD
"People Helping People"

OPEN HOUSE
3873 Ansell Road
Sat. 2:00 - 4:00
Bright 4 bdrm., 1½ bathrm. home. Large L-rm. and D-rm., kitchen with eating area, sundeck off, having south exposure. Close to Schools and university. Designed for the family. Offered at $68,500.
DOUG LAWSON 595-2486

SOUTH OAK BAY
$96,700
Charming Tudor
Located near The Marina and The Oak Bay Beach Hotel, on a wide lot. When completed, this new home will truly surprise those who know good design and floor plan. Careful consideration has been given to a family home we would be proud to call our own. Exc.
JIM McNAUGHT 592-0285

SOUTH OAK BAY
Quick possession on this desirable 2-beerom bungalow on lovely garden lot. Attractive L-rm. with fireplace, small sep. D-rm. Full basement. Drive-in garage. $60,000. Exclusive with
CEC PEARCE 386-3808

BRENTWOOD
6997 Hagan Rd.
Quality 4 bedroom family home close to marinas, featuring lovely L-rm. raised hearth rock fireplace, sep. D-rm. delightful kitchen with breakfast area. 4-pce. bath plus 2-pce. ensuite. Wall to wall throughout. Wrap-around sundeck. Thermopane windows. Full high basement. $69,900. MLS 35634.
CEC PEARCE 386-3808
or 385-8771 (anytime)

Lorenzen REALTY LTD.
50 Bastion Sq. Bus. 383-4151

OPEN HOUSE
FRI. & SAT.
1:30-4:30
1472 HAMLEY ST.
Large lot, quiet street, parallels Richardson, off Arnold or Kipling. Beautifully maintained home and garden with wide entrance hall, living rm. with FP, roomy separate dining rm., h.w. floors. Large bright kitchen with eating area, 2 bedrms. and modern bathrm. main floor, down is 3rd bedrm., 1-pce. bathrm., rec. rm. and very bright workshop. Separate garage. Your hostesses:
GRAY LORENZEN 388-5464 pgr. 729
BETTY SHEPHERD 388-5464 pgr. 704

BEAUTIFUL LOCATION!
"NEW" GORDON HEAD
Great "NEW" 3-bedroom "QUALITY" home near end of CUL-DE-SAC. Ideal location for children with SCHOOLS CLOSE. Kitchen with good size eating area and PLEASANT VIEWS. Lots of extra space for another bedroom or two downstairs in addition to a large rec rm wiht fireplace. Attractive home both inside and outside.
Considering the area and quality of surrounding homes, this home is a BARGAIN! Priced in low 70s and WORTH IT! Hurry on this one! Call
GEORGE GREEN
385-3435 477-4651
P. R. BROWN & SONS LTD.

B.C. LAND AND INSURANCE AGENCY LTD.

OPEN THURS.
2644 SOOKE RD.
Immaculate 3 bdrm. home on beautifully landscaped lot. Floor to ceiling rock fireplace in lvgrm. Large bright kitchen and dingrm. Full basement. Professionally finished with unique rumpus and extra bath. Lovely rear yard includes green house, private patio, fruit trees and more. MLS. Asking only $55,900.
478-8780 478-5588
June Corby B.C. Land

RECENTLY RENOVATED 2-BEDroom, full basement home in Gorge area, close to schools, buses and shopping; reasonably priced at $42,900. Drive by 3149 Orillia or call 385-0255.

PANORAMIC SEAVIEW FROM this older 3-bedroom house on ½ acre lot situated next to the Experimental Farm in North Saanich. $67,000. 656-3690.

250 HOUSES FOR SALE

BLOCK BROS.

Older 1600 sq. ft., 4-bdrm, no-step home, large living room, heatilator fireplace, dining, kitchen and utility room. Lot nicely landscaped. Only $48,500.
New $47,900, 2-bdrm bungalow, electric heat, thermal windows, utility room, new earth fireplace. Good quality carpets and cupboards.
656-5337 Ted Phillips 656-5584

1686 LANDSDOWNE RD.
Shelbourne and Hillside area. Large living room, 2 bdrm on main, one or two down, well-cupboarded kitchen with eating area, seperate dining room. Garage plus double carport 110x119 lot, landscaped beautifully.
386-3231 Bill Wonnacott 656-5373

1800 BLOCK LOCHSIDE
.69 acre SEAVIEW LOT-NORTH SAANICH, LISTED AT $33,900.
385-3231 Bill Wonnacott 656-5373

LUXURY WITH A VIEW
Dean Park Estates, 2000 sq. ft. plus on main floor. 2½ baths, 3 bdrms, eating area plus seperate dining room, balconv off 16x16 master bdrm.
386-3231 Bill Wonnacott 656-5373
Jim Currie 658-8835

2 NEW LISTINGS
ROYAL OAK, 3-bdrm, full bsmnt home with open-style kitchen and dining area, w.-w. carpets, drive-in garage and rec. room, offers on $51,900. TATTERSAL, 2-bdrm, full bsmnt, lots of character and a very bright home with spacious living room, fireplace, on a large lot with garage. $49,900.
386-3231 Bob Hahn 595-1642

DISTRESS SALE
2 ACRES
METCHOSIN, reduced to below brick and mortar value, $64,900 with 3 bdrms., full bsmnt, cedar siding home just 4 yrs. old. Exceptional value. Don't miss it.
3 8 6 - 3 2 3 1 Bob Hahn 595-1642

Large, 2500 sq. ft., 5-bdrm home offered for sale near university. Sunken living room, 28x24 with huge stone fp., 4-pce. ensuite, 5-pce. main. This home indoors and outdoors lends itself to elegant entertaining, priced way below replacement cost. Call me on this one right away.

Well-kept townhouse, 3 bdrms, 1½ baths. Large, airy rooms, patio with privacy and country atmosphere. Swimming pool, games room, playgrounds, a vacation home all-year around, all for $52,900.

3-bdrm duplex in beautiful Saxe Point. Fenced yard, near shopping and schools, priced in mid-forties, owner anxious as already bought.

Large lot on Hornby Island, 2 blks to sea. Priced way below comparative lots of its size. $6,500.

New listing, lot at Lantzville located in new subdivision approx. 12,000 sq. ft. all serviced — $17,000.
Call us on these, whether buying or selling we are anxious to serve you.
386-3231 Edna Sargent 383-2202
Mary Anne Waldmann 477-5759

OPEN HOUSE
1248 TAUNTON
Friday 2-4. This handymans special in a duplex-zoned area. Everything ready to go to change it into a duplex. Quiet cul-de-sac, $47,500.
386-3231 Jean Mathieson 595-7665

COUNTRY EXECUTIVE
No. 2
Next to 295 Hector Road this 5.18-acre property has a spectacular valley and mountain view from future home location. Similar type of home to be built or try your own plan. $189,000.
478-5561 PIERRE 474-2744

COLWOOD BEST BUY
Early possession on this fine, family home close to schools and shopping, nice fenced yard. 3 BR's on main floor, large kitchen, covered sundeck, full bsmt with some development. Priced to sell at $57,000. MLS.
478-5561 BOB PAUL 478-2477

OPEN HOUSE
7217 VEYANESS ROAD
FRIDAY 1:00-3:00 for the gentleman farmer. Rolling acre lot, towering evergreens and young fruit trees. Convenient kitchen, built-in features you've always wanted. Pennsylvania rock fireplace, home glowing with warmth and comfort. Large, assumable mortgage.
478-5561 PAT WALKER 474-1581

FIRST TIME SPECIAL
REDUCED TO $39,500
You're on your own — in your first home at last! It's an older home on a quiet street. Recently and carefully renovated. New quality carpets and improvements which give comfort and charm. 2 bedrooms upstairs, a large kitchen with bright, eating area, a cozy den. Neat as a PIN and YOURS four stove F.P. On a compact, easy-care lot with a cute back garden. Net as a PIN and YOURS for for $39,500. CALL ME TO VIEW.
477-1841 Pager 388-5464 No. 552
598-7634
Brent Gerrett

SAANICHTON RANCHER
Check these features:
—3 bedrooms (good size master)
—bright kitchen with family eating room
—LR with vaulted ceiling, FP
—accesss to patio from DR or kitchen
—separate laundry room
—double carport
—large landscaped lot (68x134)
—2 years old, in a growing neighborhood of new homes
—here's the best part — $58,900
For details or viewing please call me.
477-1841 Brent Gerrett 598-7634
388-5464 No. 552

¼-ACRE WITH HOUSE
$39,900
Beautifully restored, this cozy 1 bedroom home is perfect for the single person or newlywed couple. 5 minutes from downtown. Lots of room on the large lot for pets, garden, RV or hobby requiring elbow room. At $39,900 it's certainly affordable. Call us to view, then make an offer.
477-1841 Brent Gerrett 598-7634

OPEN HOUSE
OAK BAY
2583 Renfrew. Open for viewing Fri. 1:30 to 3:30. A spacious and versatile family home close to the University. 3 to 5 bedrooms, 27 foot recreation room, family room, dining room, living room, 3-bathrooms. Beautifully treed 200x70 on a quiet avenue of fine homes. Excellent parking for recreation vehicles. Asking $128,000.
Bill Remple Office Ted Walford
658-5794 477-1841 598-1420

SPECTACULAR VIEWS FROM MT. TOLMIE
This delightfully unique residence has just come on the market and is certain to appeal to those who are seeking something a little different in a luxury home. The entry hall opens to an elegant living room which has one curved wall, white stone fireplace, and its own 12x14 foot viewing deck. The raised 10x14 dining room adjoins and both are luxuriously carpeted. A spacious kitchen with breakfast area, den or family room, and 4-piece bath complete the main floor. Upstairs are 3 bedrooms, a second 4-piece bath and a second sundeck from which to enjoy the fabulous views of the city, sea and mountains. The part basement provides another large bedroom with a 3-piece bath and separate entrance. The back garden is totally secluded and equipped with a cement patio, power, telephone jack and underground sprinkler. A magnificent property offered at $134,000. MLS.
Ted Walford Office Bill Remple
598-1420 477-1841 658-5794

SECLUDED, NO-STEP CADBORO BAY
30' SWIMMING POOL
A secluded 3 bedroom no-step bungalow on landscaped garden. Living room with fireplace, kitchen with good dining area. Fully fenced and private back garden with in-ground swimming pool equipped with full bubble for winter swimming. Offered at $76,500.
Residence Office
598-1420 Ted Walford 477-1841

250 HOUSES FOR SALE

BLOCK BROS.

TUDOR ESTATE
2.85 ACRES
SWIMMING POOL
TOTALLY SECLUDED
A magnificent 4 bedroom Tudor residence on almost 3 acres of totally secluded and beautifully treed garden, with panoramic views of the sea and islands. The land slopes down to a valley with a heated and filtered 40x20 swimming pool on a fully fenced terrace. Full reception hall complete with electric elevator to the bedrooms upstairs. Grand drawing room with marble-faced fireplace, formal dining room with direct access to a raised patio for that after-dinner drink on a summer evening. 4 bathrooms. Oak parquet floors, spacious den with fireplace and French doors to a second patio and secluded lawn. The kitchen is superb, beam decor, separate breakfast room and including Jenaire barbeque, double wall ovens, ceramic hotpoint cooktop, instant hot water, dishwasher, a completely and tastefully modern dream kitchen. Full upstairs balconv, ideal for private sunbathing and always that spectacular view of the sea and islands. Offered at $265,000.
598-1420 Ted Walford 477-1841

SOUTH OAK BAY
SWEEPING SEA VIEWS
REDUCED $10,000
Breathtaking sea and mountain views. A versatile 4 bedroom home with an optional fully self-contained suite. Panoramic views from the living room, dining room, kitchen and the large master bedroom, 3 bathrooms. Full view sundeck off living room, kitchen and master suite, beam ceilings and cedar decor. MLS. Now offered at $129,000.
Ted Walford Office Bill Remole
598-1420 477-1841 658-5794

UPLANDS COLONIAL MOUNTAIN VIEWS
An immaculate and spacious 4 bedroom, 2 storey residence on a sunny half-acre garden with distant sea views. Reception hall, 24' drawing room, dormal dining room, spacious kitchen with breakfast room and adjoining family room with fireplace. 4 bathrooms, 3 fireplaces, 2 extra bedrooms and room with fireplace. Double garage, workshop, full driveway. Offered at $155,000. EXCLUSIVE.
Residence Office
598-1420 Ted Walford 477-1841

FOR SALE
Royal Trust
477-0191
384-8001

OPEN HOUSE
734 CAMEO
SATURDAY 1:30-4 p.m.
Cosy living room with fireplace. Big cabinet kitchen with in-line dinette. 2 bedrooms, full basement with drive-in garage and room for your own develcoment. Large garden. Just a super buy for the retired or starter. Asking only $55,800. MLS 35418.
477-0191 JACK MOEN 658-5148

BUYING ON A BUDGET?
Then, take time to view this 3-year-old, 3-bedroom, full basement home, with potential in basement. Appealing fireplace in living room — family eating area in kitchen. Asking $55,500. MLS 34101.
477-0191 SYL SHUMKA 595-1337

FEEL CRAMPED?
Located on a cul-de-sac near Butchart Gardens with over 1500 sq. ft. complete on both levels. This full basement home has 3 bedrooms, 1½ baths on main, family room down with room for bedroom and bathroom development. Sundeck over carport and all situated on 80x100 lot. $61,900.
HUNTLEY WRIGHT
477-0191 477-0879
LES ADAIR-WILLIAMS
477-0191 383-9950

JUST OPEN THE DOOR
You'll fall in love — for rarely will you find as fascinating a Broadmead home for the price. Living room and dining room are separated by a wide entrance hall — which leads you to the large kitchen and family room. There are 3 bedrooms, 2 baths, rec. room, den, studio and an attached 2-car garage. Lovely Spanish styling for $124,900.
HUNTLEY WRIGHT
477-0191 477-0897
LES ADAIR-WILLIAMS
477-0191 383-9950

POST AND BEAM — $57,000
Spacious 2-BR home with 1-BR in-law suite in basement. Situated on ½-acre lot on upper no thru road. Close to Colwood Golf Course and all amenities.
384-8001 MIKE REID 478-6650

FAIRFIELD CLASSIC SEAVIEWS
$89,900
A truly cherished home with a vast waterview of the Olympics. A lot of built-in character with beamed ceilings, glass doors to handy den, dining area with fireplace and two full baths on the main plus one upstairs. A total of four bedrooms, the master with seaview. Single-car garage and double driveway. Nicely landscaped 63x82' lot. Legal zoning is up and down duplex, however, presently being used as one family unit. If preferred, easy to convert to duplex again.
OLE KNUDSEN
479-2764 or 384-8001

NADEN
Just listed. Immaculate, 2-bedroom, one-owner home. Living room with heatilator F.P. and H.W. floors, bright kitchen with eating area. Thermopane or double windows throughout. Separate garage — fully fenced. $51,900.
MRS. MARILYN WOODWARD
384-8001 or 477-2722

3 BEDROOMS PLUS
22'x24' heated shop.
Dandy bedroom, full basement, family home, 15 years old, stucco, new kitchen with dishwasher, rumpus rm. or family room in full, high basement. Carport. Situated on a quiet street in Colwood. Price $59,900.
MARGARET JOHNSTON
477-1763 or 384-8001

OPEN HOUSE
BAVARIA BEAUTY
BY OWNER $64,900
SAT.-SUN. 1:00-4:00 p.m.
CENTRAL SAANICH
8011 GALBRAITH CRES.
E. Saanich Rd., just past Saanichton Fairgrounds, turn left on Jeffrey, left on Simpson, right on Galbraith.
This lovely immaculate 2½ year old 3 bdrm. family home offers bright and spacious rooms on a lovely landscaped lot. Large kitchen with eating area and built-in DW. Opens onto private sundeck. Large separate DR, LR with floor to ceiling fireplace, quality w.w. throughout, 1½ bathrooms, walk-in closet in master bedroom. Full partially developed basement and more. This home must be seen to be appreciated. Price $64,900. Phone 652-1643.

2 YEAR OLD ½ DUPLEX IN Brentwood Bay, 3 bedrooms, 1½ baths, landscaped with fenced yard, drapes included, $48,500. 652-4288.

BY OWNER IN SIDNEY
Excellent VLA built home, 2 baths, 4-5 bedrooms on large lot. $52,000. 656-1656.

LOVELY 3-BEDROOM HOME. Full basement with drive-in garage. Private fenced yard. $54,000. 386 Whiteside. 479-9930.

$39,900
By owner, 2 bedroom home, Strawberry Vale. 595-5239.

SAXE POINT AREA. 2 OR 3 bedrooms, full basement, close to shopping, bus, schools and rec centre, quiet street. 382-5679, no agents.

BEST BUY IN FAIRFIELD; 3-bedroom renovated home near water, school, stores, $55,000. By owner, 385-5836 evenings.

250 HOUSES FOR SALE

SEASPRAY PROPERTIES LTD./ REALTOR
1911 QUADRA 386-3124
1175 NEWPORT 595-3151

SPECIAL
describes this brand new split with extras galore. Situated in Gordon Head this quality home offers dining and family rooms, 3 bdrms., H.W. floors, cedar exterior, sunken living room, intercom, top carpet and more. $83,900.
KEN WILKE 386-3124

GRAB IT! BEFORE ITS GONE
17 yr. old beauty in View Royal 3 bdrms., sunken living room, sun room, sewing room, large kit, dining room, 1½ baths, very large work shop, 22x12 rec room with bar. Nicely landscaped, fruit trees. It won't LAST LONG SO CALL NOW:
386-3124 KEN POSKITT 477-0371

VIEW ACREAGE
12.4 acres close to Beecher Bay with panoramic views of the Olympics and the St. of Juan de Fuca. TRY AN OFFER ON $57,000. ML 34748.
386-3124 KEN WILKE 382-9527

LOTS 4 SALE
Want to build in the University Heights area?
386-3124 KEN WILKE 382-9527

NEED A LARGE HOME?
Try this 4 bedrm. rec room, 2 F.P. and INLAW SUITE. VENDOR WILL CARRY 8% OF MORTGAGE. $85,000. ML 33991.
386-3124 KEN WILKE 382-9527

CENTRAL SAANICH
Locale for a Cedar Chalet. Many extras in a quality home. ML 33644.
386-3124 KEN WILKE 382-9527

LARGE LOT SMALL HOME
Accessible to all parts of City. Try an offer of $51,000
386-3124 KEN WILKE 382-9527

SINCE 1887 Pemberton, Holmes Ltd.
1000 Gov't. St. 384-8124

COSY NO-STEP
Pleasant 2 BR home, dining room PLUS large den with sliding glass doors to patio. Fenced back garden. $49,900.
477-0141 MAUDE DOBSON 598-8385

MARYLAND DRIVE
No sign on property, but let me show you this 3 BR split level home now. ASKING $67,000.
477-0141 CONNY YASEY 477-8751

QUIET CUL-DE-SAC
$72,900
3 BR split level ensuite, WW, attractive FP, nice kitchen with built-in dishwasher and EA. R.I. rec. rm. with fireplace. Make an offer now.
477-0141 CONNY YASEY 477-8751

EASY-CARE LOT
PLUS cosy 2 BR bungalow, FP, WW, bright kitchen, full bsmt offered for quick sale at $45,900. CALL NOW TO VIEW.
477-0141 CONNY YASEY 477-8751

THE PERMANENT

VIEW ROYAL
$53,900
3 Bedrooms
Owners transferred, have to sell their 7-yr-old, no-bsmt Rancher on Marier. Dr. A stream runs through back of property with attractive backdrop of trees. Oak floors and wood-burning F.P. in large L.R. Attached carport with sep. workshop. New listing. JIM RANSON, Westgage Rlty., 388-9941, 479-5910.

FAIRFIELD REALTY LTD.
To Buy or Sell in Fairfield
Call The Fairfield Specialists
1295 FAIRFIELD RD. 383-2244

FAIRFIELD BY OWNER. 3 BEDrooms, living room, dining room, kitchen with nook, full basement. No agents. 383-9678, 1336 Carnsew.

255 COUNTRY HOMES and PROPERTIES

A.E. LePAGE WESTERN LTD REALTORS

A CONDOMINIUM YOU CAN AFFORD
A best buy, one bedroom home in the University area. Low, low price $30,000. Expansively decorated. Many extras. Flexible terms. Quick possession. Call. DOUG ROSS 386-6331 or 477-0975.

PRIVATE SALE
Magnificent log home on 10 secluded acres, 460' frontage overlooking Juan de Fuca Straits, 10 miles west of Sooke. Small orchard, caretaker's cottage, children's cabin, perfect for writers, artists or retirees. Owner moving, will sell for $155,000, far below realtor's appraisal. Save $10,000 commission. Reply to Victoria Press Box 35.

90', FIRST TIME ADVERTISED, Saanich peninsula, southwest exposure, larger summer home, 22x28 cathedral ceiling living room, magnificent fireplace, kitchen 12x18, 2 bedrooms up, shower room and small den main floor, great potential to permanent home, double garage, 16' boathouse with sundeck, asking $98,500, clear title, principals only, phone 656-4327.

GONZALES BAY
One bedroom cottage with full cement basement, oil heat, living room with fireplace, dining area, large glassed-in porch. $79,000. 383-3414, 592-6364.

Shawnigan Manor
Lots on Shawnigan Lake. See under lots for sale. For further details 595-6281.

BY OWNER, 3-BEDROOM, WATERFRONT home, Cordova Bay, $132,000. 658-5752.

258 CONDOMINIUMS

ROYAL WOODS
Super DELUXE and absolutely immaculate 1147 sq ft., 2 bedrms. on sunny southeast corner with wraparound patios. Bright spacious 23x23 LR with luxurious W-W, DR, kitchen with teak cabinets and DW, 2 bathrms, with marble tops. Everything just sparkles — TOP QUALITY! Building has pool and sauna! MLS. $47,900.
JERRY MIREAU
477-7291 (Bus.) 477-4070 (Res.)
D. F. H. REAL ESTATE LTD.

ON THE PARK
2-bedroom corner suite in a lovely block in Victoria's finest location. Looking out to the lawn bowling in Beacon Hill Park, this spacious residence features 1½ baths, fridge and stove, sun drapes and excellent wall to wall throughout. Very few units become available here — with shopping just around the corner, the park and Dallas Rd. so close.
$55,900
MICHAEL BURR 595-2165
david burr ltd. 384-9335

CONVENIENT LOCATION
Spacious one bedroom, ground floor suite near the Raquet Club—a full list of amenities — all close by — Try this for carefree living near the University at $30,900. MLS 35415.
JACK GRANT
382-9191 BUS. RES. 477-8172

THE PERMANENT

"OAKDALE ESTATE"
ONLY 4 left, Hurry!
CALL 477-1449 or 477-9313

255 COUNTRY HOMES and PROPERTIES

SHAWNIGAN AREA
Pretentious newer large Tudor home on nice clear acre. Really spacious sunken living room with feature fireplace, Big dining room, 3 bedrooms, 3 bathrooms. Extra bedroom and massive family room with brick F.P. Fully fenced for horses etc. Two stall barn with hay loft. Gloriously a country gentlemans home. Asking only $89,900. BEN GREIG 386-6164 or 598-3105. CASTLE PROPERTIES.

ON THE BEACH
Magnificent selection of cottages, Townhoues, apartments offering fabulous views and within maintained estate grounds. Absolute peace and quiet our first priority.
For a viewing appointment
OCEAN VILLAGE
642-5254

SIDNEY-SAANICH PENINSULA
656-1154 2444 Beacon Ave.

256 WATERFRONT PROPERTIES

SHAWNIGAN LAKE WATERFRONT YEAR-ROUND RESIDENCE OPEN HOUSE
SAT., 1:30-4:30
(New Listing $89,000.) Located at 1629 West Shawnigan Lake Road, 1.2 miles from the fork in the road at the south end of lake. This has got to be the hottest listing Shawnigan Lake has seen in a long time. Absolutely spotless inside and out with gracious rooms and a very appealing floor plan. Exceptionally large living room overlooking the lake and a large 13.6x13 foot master bedroom. Over 1600 sq. ft. on one floor for those who don't like stairs. Junst under ¾ acre with over 100 ft. gorgeous waterfront. Come out, take a look and see for yourself, but hurry!!
386-6454 DOUG MENZIES 479-6256
REALSPAN PROPERTIES LTD.

WATERFRONT
Portage Inlet
$85,000
Views - Boating
Set well back on a 244' lot the location provides tranquility, ample parking and gardening area. The views are delightful. Multiple plumbing provides wonderful family accommodation (or partial revenue). An opportunity for the whole family to enjoy safe, healthy small boating and sailing, an interesting and well priced waterfront home that deserves your investigation. Exclusive with Mr. Yells 388-4271 — 383-5039.
J. H. WHITTOME & CO., LTD.

PANORAMIC VIEW
From this 15 year old post and beam in the Cedar Hill area. Quick possession. Large lot, small garden, two large bedrooms, living room, dining room and kitchen situated to take advantage of the panorama. Full basement with large bedroom and TV room with fireplace in the walk-out basement. See this one first. Asking $71,900.
386-6164 BEN GREIG 598-3105
CASTLE PROPERTIES

MULTI-USE LOT
Vacant waterfront lot, over 100 ft. frontage that provides:
1 Recreation use for fishing, scuba diving, boating, swimming.
2 Holding property as waterfront values appreciate faster.
3 Site for retirement home over looking Saanich Inlet with superb views. Vendor is offering excellent terms on price of $41,500.
Wilfred Davis, 479-1667 or 658-8884.

J. H. Whittome & Co. Ltd. Ltd.

TRULY UNIQUE
Waterfront — just under ½ acre. A home of great charm and appeal. Overlooks Finlayson Arm. Faces west and south-west. Stone fireplace. Good use of skylights in sun-observation room off living room, and bathroom and bedroom. Good beach access. 300 feet of waterfront. Has wharf and float. At Willis Point. Nicely treed and landscaped. Professional dog run. $125,000. MLS 35497.
CALL JOHN HOLMS at 386-7521
BOORMAN INVESTMENT CO. LTD.
612 FORT STREET

258 CONDOMINIUMS

THE NEWPORT BEACH
Only a few yards to Oak Bay's most exclusive waterfront on Beach Drive overlooking the Oak Bay Marina. Spacious luxury, two bedrooms, two full bathroom apartment homes built with all the extra design features and meticulous craftsmanship that typify all of Park Pacific's many fine projects. Half of these exceptional luxury apartment homes have sold in the past few weeks, somewhat of a record considering the price range and current market conditions. There will probably never be another building of this quality, in a similar location, ever to be created again in Victoria. Don't miss this fabulous opportunity to purchase happiness and peace of mind for the rest of your life knowing you will have an investment similar to a valuable original painting or a one of a kind art piece.
Priced from $110,000.00
Look for the classic blue canopy at 1375 Newport Avenue. Call now for appointment to view — 598-4224 (between 12:00 and 8:00 p.m.) or 383-4124 twenty-four hours. Another quality development from Park Pacific Apartments Ltd.

WHY RENT?
$450 DOWN - $220 P.I.T
Very low monthly payments with Provincial and Federal subsidies.
Low income qualifications
1 Bedroom $28,y00
2 Bedrooms $34,700
Deluxe Frost Free Hotpoint Refrigerators and self Cleaning Ranges included. Legal fees for 1st Mortgage and Deed transfer included.
Open Weekdays 9-12 and 1-4:30, Sat. and Sundays 1-4 P.M.
830 Esquimalt Rd.
Byron Price & Associates Ltd.
385-2458

LAUREL POINT
1) $64,900 Sunny S.W. exposure 1 bedroom suite, 3rd floor, 860 sq. ft. includes 5 appliances.
2) $88,000 — Choice 2nd floor 2 bedroom suite. Inner Harbour Views. 2 - 4 Pce. baths. Over 800 sq. ft. of livable patio space.
Victoria's most prestigious condominium address, includes swimming pool, sauna, rec. rooms, games room, workshop, gym, much more.
JOHN M. HUNTER
388-6258 388-6966
LIVING AND WORKING AT LAUREL POINT
CEDRIC STEELE RLTY. LTD.

RETIRED? RETIRING?
Private Beach
Boat moorage at your back door. Magnificent views of the Harbour. Excellent choice of various architectural designs.
OCEAN VILLAGE
642-5254
For a viewing appointment

Dallas Waterside
Quiet Luxury
Good taste, comfort and carefully planned use of space show throughout 1600 square feet of top floor corner condominium suite. From marble fireplace to softly neutral carpeting and seaview balconies, excellent, Offered at $93,000. Excl.
LYNETTE DELAHUNT 592-9224
CANADA TRUST 595-5131

MAIN FLOOR OR 3RD FLOOR
FAIRFIELD, 2 bedroom executive suite with formal dining room, spacious living room, breakfast area, plus 2 bathrooms and all appliances. $56,900.
FAIRFIELD, 2 bdrm, main floor suite, under florclosure, exceptional buy, large master bedrm, ensuite, dining room, offers wanted. $40,500.
386-3231 Bob Hahn 595-1642
BLOCK BROS. REALTY LTD.

SUPER SMART
Here's a lifestyle to give you more time and easy living. Tastefully decorated 1 bedroom unit within 10 min. walk to Oak Bay Village. ALL MOD. CONS. SIMON HESLOP 386-3494 or 388-6275 Pager 704.

CENTURY 21 Western Homes
1037 Cloverdale Ave.
386-3494 (24 Hrs.)

PARK PLACE
2605 WINDSOR RD.—OAK BAY
Corner Penthouse suite, $149,900. Overlooking park with sea views. 2 bed, with dbl. thru fireplace. 2 patios, indoor pool, sauna, steam rooms. Roof real garden. Controlled entrance. View by appointment only. Phone 598-2411 or 385-0991 ans. ser.
GREENBANK DESIGNS LTD.

OPEN HOUSE
FRIDAY 1:30-3:30
204-25 Government Street
See this lovely 2 bedroom Condo. with me on Friday. Ideality located on Dallas Road so you can enjoy a daily walk to the waterfront. All the comforts of home in this well maintained building. Asking $49,900.
CHES HAYS 721-3727
Royal Trust 384-8001

PARK PLACE
2605 WINDSOR ROAD
Available Sept. 1st. Corner 3 bed. suite with sea view, 2 patios, decorates to suit. All facilities included, indoor pool, saunas, etc. etc. view by appointment only. $125,000. Phone 598-2411 or ans. ser. 385-0991.
GREENBANK DESIGNS LTD.

ALL BRICK LUXURY UNIT
Within minutes walk of downtown, Inner Harbour, Empress Hotel, a 1 bedroom luxury condominium with private balconies, fully equipped kitchen, sauna, whirlpool et

259. TOWNHOUSES

FAMILY TOWNHOUSE
$44,500
3 BR's, all secluded from LR. 1174 sq. ft. all on one floor. Professionally decorated, new carpets. Lge., private fenced yard. Close to playground for kids.
477-0141 KENT DEANS 386-7156
The Permanent

TOWNHOUSE OF UNIQUE DESIGN; for sale by owner, 3 bedrooms, 1½ baths, recreation room, sundeck. Faces south. Convenient for University, schools, shops and buses. One of a group of 4 only. Priced to sell at $50,000. 477-8518 (477-0320 if no reply.)

FOR SALE, BY OWNER, $32,900. 3600 Tillicum Rd. Parkside Pl., 3-bedroom townhouse, 1 bath up, ½ down, lots of storage, swimming pool off patio, 1200 sq. ft. new paint, new cushion, refinished oak floors, clean, 382-5300 or 592-6548.

$44,900. URGENT SALE, VACANT 3 bedroom townhouse, 1½ baths, fireplace. Near all schools. 477-7750.

263 GARAGES FOR SALE, RENT OR WANTED

WANTED TO RENT IN VICTORIA area, garage-barn space for 27' boat storage. 598-6334.

WANTED TO RENT: EASILY accessible garage, 595-7372.

WANTED TO RENT GARAGE TO work on sailboat. 479-1724.

265 HOUSES WANTED TO BUY

JAMES BAY
I have an energetic doctor looking for an older home in James Bay that needs a bit of work. If you have such a beast please call me. THANKS. PETER VINCENT 383-5578. CASTLE PROPERTIES 385-6164.

OAK BAY
I have a sincere buyer for a retirement type home in this area with preference for Lansdowne slope. Cash to $90,000. Replies in confidence.
MRS. MARILYN WOODWARD
477-2722 or 384-8001
Royal Trust

CASH FOR YOUR HOME
Investors will pay cash now for suitable homes up to $60,000.
GLENN NICHOLLS
598-5144 598-7489
T. L. Mann & Associates Ltd.

PRAIRIE COUPLE
URGENTLY REQUIRE 2 or 3 bdroom house up to $65,000. Near bus route. Not Langford area. CHRIS GREIG 388-6164 or 478-5953 CASTLE PROPERTIES.

SELL TODAY
Receive cash for your equity
Call 385-1431
British American Realty Ltd.

YOUNG COUPLE SEEKING starter home. Immediate financing confirmed to $35,000. Phone 477-8002.

URGENT
In need of old home, will buy for cash 652-1562.

WANT OLDER HOME, WILL purchase for cash. 479-2209.

268 LISTINGS WANTED

THE PROFESSIONALS WITH the guaranteed sales plan.
Izik Homes Realty
383-8522 (24 hrs.)

270 EXCHANGE REAL ESTATE

WE HAVE 4 ACRES LAKEfront, Saltspring Island, 2600 sq. ft. newer house. Plus 6 cabins and would like to trade for house, property or motel around Victoria. 383-7621.

5-BEDROOM HOME NEAR JUBILee Hospital, plus finished basement. Accept heavy equipment, land, etc., as part payment. 382-5034 anytime.

FAIRFIELD TRI-PLEX GROSSES $10,000. Asking $85,000. Consider motor home or luxury auto as part down payment. 385-1733.

$71,000 EQUITY ON TWO SXS rented duplexes. Trade for house, lot or acreage. 598-7992.

271 LOTS FOR SALE

MACGRONCH DEVELOPMENTS ANNOUNCES
SHAWNIGAN MANOR
Shawnigan Manor is a small, private subdivision located on the west arm of Shawnigan Lake. The general public has no access to the development, which contains these exclusive features: 11 fully serviced lots, water, hydro, and tile field installed, large beach area and small boat dock, tennis court and recreation area, close to village and new school site. For further information call
595-6281
743-5101
9 a.m. - 9 p.m.

QUIET SOLITUDE ACRE . ARE you seeking pleasant privacy on a large parcel (150x300) full acre of majestic trees? This type of lot is not easy to find. Located at Ardmore on quiet paved street ready for the dream home you've always thought of or just a secure investment which in my opinion, will never be lower. Full price $32,500. Call Allan Klenman at T & C Realty, 382-7276 for the address.

"HEAVEN CAN'T WAIT"
1 ACRE
Nor should you, here's an cleared flat acre ready for that dream home. The setting is fabulous truly watched over by 'angels'. Asking $37,500.
386-3231 Bob Hahn 595-1642
BLOCK BROS. REALTY LTD.

$22,500
Serviced 15,000 sq. ft. S.W. View — Good bldg. site — Lot 1 — Bellamy Rd. — Thetis Hts.
479-1667
C. ATKINS B. BROWN
J. H. Whittome & Co. Ltd.

SEA VIEWS SUPREME
CORDOVA BAY
Large property in fashionable area with terrific sea views. $59,500.
SID HASLAM, 477-1994
GRAY LAITE, 656-5267
National Trust, 595-2121

SEA AND MOUNTAIN VIEW
BY OWNER
Executive ½ acre lots overlooking San Juan, Mt. Baker and Sidney waters, situated on east side of East Saanich and Lowe Rd. next to experimental farm. Reduced prices. Phone 656-2405 or 656-1897.

GORDON HEAD LOTS
1. Single-family residential.
2. Strata-title duplex.
Close to University and Racquet Club. Phone Jim Webber, 382-7276 or 658-5977 (res.).
Town & Country Realty

Gorge Waterview
Only 1 waterview lot left in new sub-division, 66'x150', unobstructed view, $32,500. Paconia Investments Ltd., 388-9644 anytime.

WATERVIEW PROPERTY
10.8 acre parcels, on south side of Mt. Newton on Rae Leigh Pl. Offers to $64,900. For appointment to view, 652-1040.

SIX SUBDIVIDED LOTS FOR zero lot line houses. Fully serviced including sewer, u.g. hydro, etc. $18,900.00. Builder's terms. 656-1455.

BY OWNER, FULLY SERVICED underground wiring on attractive cul-de-sac. Off Reynolds Rd., near Quadra. Flexible terms, $28,500, 388-5454 or 386-1249.

MILL BAY — UNOBSTRUCTED view of Brentwood Bay Inlet. Water and Hydro, $18,000. 658-5356.

LOT WITH PARTIALLY COMpleted home, $82,000. 10 Mile Point, Smugglers Cove Rd. Phone 384-3690 after 5.

MAGNIFICENT LAKEFRON lot, 1-3 acre, truly beautiful view. Invest in land for the future. It's better than gold, 658-8846.

HIGH TATTERSALL, 3 PRIME lots, fully serviced, for sale, or have built to suit your needs. 384-9793, 384-8391.

BEAUTIFUL ROCKLAND LOT $49,500 Byron Price and Associates, 385-2458.

10 ACRES, DUNCAN AREA. Good soil, trees, $42,900. 388-6876.

ONE ACRE CORNER LOT, MILL Bay area, $15,900. 595-4881.

Park Pacific
Proudly Presents
DEAN PARK ESTATES
In a class by itself, this fabulous development consists of fully serviced lots with a minimum area of 15,000 sq. ft. ranging in price from $32,000 to $44,000. In a beautiful natural setting — some with panoramic views of the Gulf Islands, Mount Baker and a parade of sailboats and ships.
Located in North Saanich, on the side of the mountain adjoining John Dean Provincial Park.
Underground hydro and telephone services; complete underground sanitary sewage system and treatment plant, underground domestic water system with 200,000 gallon reservoir for year-round water supply. Fully paved and curbed streets; fire hydrants and attractive street lighting.
Now is the time to choose your personal home site in this exclusive residential community that will carefully grow here. There may never again be a development like this on the Saanich Peninsula.
Entrance close to Panoramic Recreation Centre on East Saanich Road. From Pat Bay Highway turn off at McTavish.
SALES OFFICE
656-7041
10:30 - 4:30
OR
MIKE RUDDY
656-4089
388-6275
PAGER 792
383-4124 anytime
Park Pacific Investment Ltd.

at
BROADMEAD
WE HAVE IT ALL
Sunny seaviews, meadows, private lanes, rocky outcrops, treed seclusion, quail, pheasant and more. If you've been looking for that special spot for your new custom residence, visit us at Broadmead, a community of quality homes, created with care to preserve and compliment its unique natural beauty.
. . . 100-foot wide lots are not the exception in Broadmead . . . that's our average lot size . . .
. . . space to live, to grow, to enjoy casual country living . . . yet just 10 minutes from city centre
. . . We have an excellent selection of 1-3 to ½-acre home sites available for viewing, priced from $31,500 to $44,500.
TAKE THE FIRST STEP TO BETTER LIVING!
Visit us at our office-display home, 950 Royal Oak Drive, or call 658-5291, 8:30 A.M.-5:00 P.M. After hours or weekends — 598-3640.

ONLY SEVEN LEFT
BRENTWOOD
Newly developed lots facing park in a quiet cul-de-sac. Lovely trees, ferns, wild flowers. All underground services, plus lighting, curbs and paving. Lot sizes 8100 to 15,274 sq. ft. Prices $27,500 to $37,000. Terms if desired. Lianfair Crescent (off Wallace Dr. south of Marchant Rd.)
MARCONI REALTY 386-3941

LAMPSON DUPLEX LOT, FULLY serviced, for sale. Or have built to suit your needs. 384-9793, 384-8391.

APPROXIMATELY 1-3 ACRE IN Selwyn Estates. $22,900 firm, 478-0543.

SOOKE. 4 ATTRACTIVE WOODed properties, 2 to 3 acres, from $22,000. 642-5508.

PRIME R2 TREED LOT, 100'x100', attractive area, 903 Admirals Rd. $29,900. 598-7481.

273 PROPERTY FOR SALE

DEVELOP OR HOLD
50 acres in a prime area near Deep Cove. Treed hillside with commanding views of Straits and Peninsula. Zoned rural cluster development. MLS 34213. $285,000.
JEAN BELL 477-2562
GILES PERODEAU 656-4525
PEMBERTON, HOLMES LTD.
1000 Government St., 384-8124

6 ACRE LOT WITH VIEW BUILDing site off Interurban. Half farmable; fruit trees. $72,500. 477-1219.

274 PROPERTY WANTED

URGENTLY REQUIRED
Two to 10 acres within 10 miles of Victoria. Price negotiable if property suitable. Call me quickly with or without house.
BEN GREIG 386-6164 or 598-3105, CASTLE PROPERTIES.

LAND REQUIRED IN WILKINson area, must be suitable for Church plus related activities with parking.
Call
JOHN ADDICOTT
388-6454 477-8232
Realspan Properties Ltd.

HAVE LAND OR PROJECT?
We are interested in buying land for subdivisions, site for high, medium or low density, or revenue projects in progress. Phone Kasapi Construction, 386-6191.

280 ACREAGE FOR SALE AND WANTED

2 AC. RUGGED SPLENDOR
Well treed sloping to the north. Quiet rural setting in neighbourhood of fine quality homes. Asking $25,900. MLS 34331. Call JACK DAVIS 386-3493 (24 hrs.)
CENTURY 21 Western Homes
1037 Cloverdale Ave.
386-3494 (24 hrs.)

ZONED RESIDENTIAL
Approx. 4.96 acres of Lake Front zoned residential, min. 7500 sq. ft. Details by calling:
K. O. MOORE 386-3435
P. R. BROWN & SONS

6 ACRES
Hector Rd. off Interurban. Heavily treed, views. Good natural building sites. Hydro on road. $85,000. MLS.
598-5144 KEN MANN 477-6773
T. L. Mann & Associates Ltd.

10 ACRES, DUNCAN AREA. Good soil, trees, $42,900. Phone 388-6876

WANTED — 2-4 ACRES OF clear flat land in Metchosin area. 478-4727.

285 UP-ISLAND PROPERTIES

SHAWNIGAN BEACH ESTATES
Several large, nicely-treed building lots for sale. Hardtop road, pressure water system, power and telephone. Lot owners' beach access. Priced from $13,900-$17,900. Contact Bob Morningstar on-site this Friday and Saturday, telephone: 743-2312 (Shawnigan) Griffith Lee and Wilson

QUALICUM LOT IN EAGlecrest subdivision. Close to beaches and golf courses. Very well priced at $18,500. Please call: Murray R. Dawson, 752-3474 or 248-6156.

UNIQUE 1 BEDROOM HOME with ull basement on beautifully treed acre, Cobble Hill area. $34,500, 112-743-4640.

285 UP-ISLAND PROPERTIES

South of Duncan

HOME AND 3 ACRES
Newer 2-bedroom house with spacious design, features extensive grounds with duck pond, detached double garage-workshop. An ideal property for those desiring lots of room, privacy and quiet country living. Full price just $65,000. Call PHIL ROTH at 746-5211, or evenings 748-4209.

SUPER SPECTACULAR
Imposing home — unique with super design. Special features such as a solarium, sunken marble bathtub, Jenn-Aire barbecue, dishwasher, built-in Vacuflo, roughed-in sauna dn., sundeck with a panoramic seaview, make this a real dream home. Approx ½ acre. $92,500.
Lynda Moir 743-4806
Valerie Anderson 748-2626
H.W. Dickie Ltd. 748-5211
5835 York Road
DUNCAN, B.C.

EAGLECREST
The finest, modern development of beautiful homes surrounding a GOLF COURSE in the Parksville-Qualicum area. This lovely rancher offers almost 2600 sq. ft. on one floor surrounded by ½ acre of sweeping lawns and gardens, right down to No. 1 fairway. All rooms are large. 4 bdrms., sunken living rm., with cathedral ceiling, large dining and family rms., and a well-equipped, spacious kitchen. Lots of storage space and a 2-car garage. Well priced at $118,000. You don't have to be a millionaire to live like one. See this today. MLS. 35151.
385-0795 MR. GREENE 384-8124
PEMBERTON HOLMES LTD.

FOR SALE BY OWNER; 2 BEDroom older home, quarter mile from Crofton pulp mill, situated on .88 of an acre, corner lot; possible commercial or multi-dwelling zoning. Asking price $30,000. Phone 748-1707.

35.97X27.12 VACANT CORNER lot in Qualicum, B.C. $13,000.00 cash. Water and sewer available. 724-5067 between 5:30 and 9:00 p.m.

ONE ACRE CORNER LOT, MILL Bay area, $15,900. 595-4881.

290 FARMS FOR SALE AND WANTED

13.2 ACRES $225,000
A beautiful setting enhances this well laid out gentleman's farm. A big two storey 4 bedroom home with valley views. 25 stall barn with appropriate corrails. The acreage has two ponds on it and has a gentle slope to the south. Central Saanich location. A proper riding ring with hospfuel base and overhead lighting. Call OLE KNUDSEN 479-2764 or VICTOR GOERTZEN 477-0217.
THE ROYAL TRUST CORP.
384-8001

$6900
PENDER ISLAND
Approximately ½ acre near magic lake estates. Piped water on road and was previously approved for septic field. MLS 34088. Call JACK DAVIS 386-3494 (24 hrs.).
CENTURY 21 Western Homes
1037 Cloverdale Ave.
386-3494 (24 hrs.)

DUNCAN FARM
3 bedroom, compact home on 25 acres of excellent soil, 2 barns, orchard, garden irrigation pond and creek. Brochure available No. 21. MLS. $115,000.
GARY SUTHERLAND
H. W. DICKIE LTD.
70 Gov't. St.
Duncan, B.C. V9L 1A1
112-746-5171 or 112-748-8810

BY OWNER. 6 ACRE FARM older home, new barn, plenty of water, underground irrigation system. ½ mile from new Helmcken hospital being built within a year. $130,000. 4060 Granville Ave. 279-5897.

41 ACRES, NEAR DUNCAN. Good flat land. $98,000. PH. 388-6876.

293 GULF ISLAND PROPERTIES

HORNBY ISLAND
Over half acre oceanfront lot Sandpiper Beach. View down Georgia Strait. $29,000. Third dn. Bal. 10 per cent.

Oceanfront home Whaling Station Bay! White sand beach $72,500.

Treed acre, paved road, power. $9,500.

DESMAN ISLAND
Treed ten acres sweeping ocean view. Water and power available. $32,900.

New subdivision — 5 to 15 acres well treed lots. Water and power for every lot. $22,000 up.

Oceanfront estate home plus 1-bedroom modern cottage. 150' walkon waterfront. 1.66 acres. $79,000. Terms.

PHONE COLLECT — TEMPLE
TEMPLE SINCLAIR, AGENT
335-2475

Hornby and Denman Islands Branch,
Nanaimo Realty Co. Ltd.,
HORNBY ISLAND, B.C. V0R 1Z0

MAYNE ISLAND
1 acre beautifully treed lot 1 blk. from water and beach access. Perc and water O.K. Retirement or retreat. Even gentle slope for building. $14,950.
RALPH KELLER
Victoria: 598-5144
Mayne Island: 112-539-2434
T. L. Mann and Associates Ltd.

NORTH PENDER
WATERFRONT — treed view 21 acres for $89,500. MLS.
BRENT D. EWING
388-6424 658-5661
Bayshore Realty Ltd.

SPELL IT OUT
When you have something to sell, the easiest way to find a buyer is to spell it out in print! You do that by placing a low-cost Classified A in the newspaper, telling our readers what you have to sell. We'll help you Give us a call today, at 386-2121.

Nostalgic Pillows

7346
by Alice Brooks
Add a romantic touch with picture-pretty show pillows.
Loose ruffles create a dimensional effect. Easy embroidery, quick to sew—decorate a sofa or girl's room with this pair. Pattern 7346: transfers, 15-inch pillows (including borders).
Send $1.50 for each pattern — cash, cheque or money-order. Add 25 cents for each pattern for first-class mailing and handling. Send to: **Alice Brooks, Needlecraft Dept., 109 Crockford Blvd., Scarborough, Ont., M1R 5B4.** Print plainly pattern number, your name, address.

NEW/NOW! Our 1979 NEEDLECRAFT CATALOG—over 200 popular designs, 3 free patterns printed inside. Send 75¢
129-Quick/Easy Transfers $1.50
128-Patchwork Quilts $1.50
127-Afghans 'n' Doilies $1.50
126-Crafty Flowers $1.50
125-Petals Quilts $1.50
124-Gifts 'n' Ornaments $1.50
123-Stitch 'n' Patch Quilts $1.25
122-Stuff 'n' Puff Quilts $1.25
121-Pillow Show-Offs $1.50
117-Easy Needlepoint $1.00
116-Nifty Fifty Quilts $1.00
115-Ripple Crochet $1.00
113-Instant Gifts $1.00
110-16 Jiffy Rugs 75¢
109-Sew & Knit $1.25
108-Instant Macrame $1.00
106-Instant Fashion $1.00
105-Instant Crochet $1.00
104-Instant Money $1.00
103-15 Quilts for Today 75¢
102-Museum Quilts 75¢
101-Quilt Collection 75¢

Quickie Partners
Printed Pattern

4710
34-48
10½-18½
by Anne Adams
Search no more—you've found the quickie tops you want to team with pants, shorts, skirts! Save dollars—whip them up in cotton blends.
Printed Pattern 4710: Women's Sizes 34, 36, 38, 40, 42, 44, 46, 48. Half Sizes 10½, 12½, 14½, 16½, 18½.
Send $1.50 for each pattern — cash, cheque or money order. Add 25 cents for each pattern for first-class mail and handling. Send to: **Anne Adams, Pattern Dept., 109 Crockford Blvd., Scarborough, Ont., M1R 5B4.** Print plainly size, style number, your name, address.
Work, weekends, school—our new FALL-WINTER FASHION CATALOG has all the dresses, tops, skirts, vests, pants you want! Plus $1.50 free pattern coupon. Send 75¢
107-Instant Sewing Book $1.00
106-Instant Fashion Book $1.00
125-Petal Quilts $1.50
124-Gifts 'n' Ornaments $1.50

Deaths and funerals

305 DEATHS and FUNERALS

CRAWFORD — Peacefully in Victoria, B.C., on September 4th, 1978, Mrs. Jean W. Crawford, aged 93 years. Born in Glasgow, Scotland, late residence, 101—830 Craigflower Road. She leaves her daughter, Mrs. Betty Molony, Victoria, B.C.; son and daughter-in-law, Andrew and Helen Crawford, Vancouver, B.C.; daughter-in-law, Mrs. Ethel Crawford, Vancouver, B.C.; six grandchildren; 12 great-grandchildren, several nieces and nephews.
Service in the Sands Mortuary Limited "Family Chapel of Memories" on Friday, September 8th, 1978, at 11:00 a.m. Very Rev. Dr. J. Lewis W. McLean officiating. Cremation.
SANDS — VICTORIA

FRASER, ESTHER
On August 23, 1978, Mrs. Esther Fraser of Edmonton, author of THE CANADIAN ROCKIES: EARLY TRAVELS AND EXPLORATIONS, and of the forthcoming WHELLER, the biography of A. O. Wheeler, passed away.
She is survived by her loving husband, William, one son, William Brian, and his wife, Ora Lynn of Vancouver, British Columbia; one daughter, Linda Kathleen of Edmonton.
Memorial services took place on Tuesday, August 29th at the Unitarian Church of Edmonton, Edmonton, Alberta, Reverend R. W. Brownlie officiating. Cremation took place at the Edmonton Crematorium Ltd.
If friends so desire, memorials may be made to the Esther Fraser Memorial Scholarship Fund, c/o The Unitarian Church of Edmonton, 12530—110 Avenue, Edmonton, Alberta, T5M 2L5. The fund is intended to aid deserving undergraduates in Religious Studies at the University of Alberta in Edmonton.

MAHER—At the Royal Jubilee Hospital on September 4, 1978, Rachel B. Maher of 2095 Oak Bay Ave., born in Victoria. She is survived by two brothers, Frank and Jim Pomerov; one sister, Mrs. Nancy McClair; nieces and nephews; she was predeceased by her husband Ted in 1959 and brother Bill Pomerov in 1977.
Funeral service will be held on Friday, September 8th, 1978, at 1:00 p.m. in McCalls Chapel, Vancouver and Johnson Sts., with Rev. Ron MacMillan officiating. Followed by cremation. (In lieu of flowers, donations, if desired may be made to the G. R. Pearkes Clinic for the Handicapped, 3970 Haro Rd., Victoria, B.C.)

ROWLAND — In the Royal Jubilee Hospital, on September 5th, 1978, after a brief illness, Mr. William (Bill) Rowland, aged 58. Born in Belfast, Ireland, raised in Grande Prairie, Alberta, he came to Victoria after World War II, throughout which he served overseas with The Loyal Edmonton Regiment. In addition to his loving wife, Elizabeth, 1261 Union Road, he leaves five children, Sharon, Sandra, Dawn, Colleen and Mike, and five grandchildren.
Funeral services will be held Monday, September 11th, at 1:00 p.m., at Sands Memorial Chapel, 1803 Quadra Street, Lt.-Col. Rev. R. O. Wilkes officiating. Cremation following. Flowers are gratefully declined, but donations in lieu may be made to the G.R. Pearkes Clinic for Handicapped Children.
SANDS

SMITH — In Victoria, B.C., on September 3, 1978, at the Victoria General Hospital, Dorothy Eleanor Frances Smith, formerly of Oakland and Berkeley, California. She was a daughter-in-law of the late Rev. T. H. Laundy, a pioneer rector of The Church of Our Lord. She leaves three daughters, Mrs. Marjorie Rogers, at present in Washington, D.C., Mrs. Lynette Phillips of Houston, Texas, and Mrs. R. (Eleanor) Nelson of Maui, Hawaii; seven grandchildren and two great-grandchildren; one brother, Richard Bayne of Victoria. She was an active member of Brentwood Anglican Church and also was active in the Save the Children Fund.
Funeral service will be held on Friday, September 8 at 4 p.m. in McCall's Chapel, Vancouver and Johnston Sts., with the Rev. Will Dobson officiating, followed by cremation. Flowers gratefully declined. Friends so desiring may donate to Save the Children Fund, 3441 Mayfair Rd., Victoria, or to the Brentwood Anglican Church, Brentwood Bay, B.C.

TRAUTMAN — After a long illness, in Victoria, on September 5, 1978, Mr. John Edmond Trautman, born in Centre Township, South Dakota, on January 15, 1892. Resident of Tacoma and Seattle, Washington, for many years, and Victoria for 45 years.
Well known in lumber circles throughout the West Coast, he was an admired pioneer taking part in many innovations in the sawmill industry. Predeased by his wife, Ruth in 1968, he is survived by three brothers, Ed Walt and Oscar, of California; one daughter Mary, of Vancouver; 3 sons, Jack, Harvey and Ray, of Victoria; 12 grandchildren; and numerous nieces and nephews.
Memorial Service will be held in McCall Bros. FAMILY CHAPEL, Johnson and Vancouver Sts., on Friday, September 8, at 3:00 p.m., with the Rev. G. A. McMechan officiating.

309 IN MEMORIAM

STORER — J. W. (JODY), in cherished and loving memory of our son, who passed away, Sept. 7, 1972.
To some, dear Jody, you are
Just a memory,
To others, a part of the past.
But we who loved you in life,
Sincerely,
Will love you, as long as our
lives shall last.
There is no parting from those
we love,
No distance can divide,
For each day in memory's garden
We still walk side by side.
Wherever life may take us
Whatever we may do,
The memory of the years we
shared
Will keep up close to you.
—Sadly missed but lovingly remembered, your loving Mom and Dad.

In loving memory of S.K. Crawford husband, father, grandfather and great-grandfather. Missed by all. Loving daughter Maureen.

THEY SHALL GROW NOT OLD AS WE WHO ARE LEFT GROW OLD. AGE SHALL NOT WEARY THEM, NOR THE YEARS CONDEMN. AT THE GOING DOWN OF THE SUN, AND IN THE MORNING, WE WILL REMEMBER THEM.
WITH GRATITUDE. SANDS

310 FUNERAL DIRECTORS

McCall's
THURSDAY
CAMPBELL Mrs. Violet
10:30 a.m. FAMILY CHAPEL
DANIELS Mr. Wilfred William
1:00 p.m. FLORAL CHAPEL
CRUIKSHANK Mrs. Ethel
2:00 p.m. FAMILY CHAPEL
MOORE Mr. Robert
2:15 p.m. FLORAL CHAPEL
FRIDAY
MAHER Mrs. Rachel
1:00 p.m. FLORAL CHAPEL
SMITH Mrs. Dorothy
4:00 p.m. FLORAL CHAPEL
To be announced Mr. John E. Trautman
McCALL BROS.
Floral Funeral Chapels
1400 VANCOUVER STREET
AT JOHNSON
For Funeral Information,
Phone 385-4463.

Hayward's (B.C. Funeral Co.)
Thomson & Irving
Funeral Chapels
1625 Quadra St.
386-3505

310 FUNERAL DIRECTORS

Sands
FAMILY OWNED and OPERATED
Since 1912
Victoria's 2 Dignified and Reverent Chapels
"Memorial Chapel of Chimes"
"Family Chapel of Memories"
1803 Quadra St.
Your Seven community chapels

VICTORIA	388-5155
SIDNEY	656-2932
COLWOOD	478-3821
DUNCAN	746-5717
LADYSMITH	245-2331
NANAIMO	753-2032

We Care About Vancouver Island Families

Sands
CUNNINGHAM FUNERAL CHAPEL
1155 FORT ST.
Phone 384-5512 or 384-8626
Offering dignified moderate service for all. Geo. S. Cunningham, owner, manager.

FIRST MEMORIAL SERVICES Serving the Public and Exclusive Area. Undertakers for the Memorial Society of B.C. 658-5244.

311 MONUMENTALS

MORTIMER'S
Monumental Works
383-6421
709 KINGS RD. (at Douglas)
FOUNDED 1877

STEWART MONUMENTAL Works Ltd.
ESTABLISHED 1896
Marble fireplace and tabletops
1403 May St. 384-3452
Memorial of Distinction

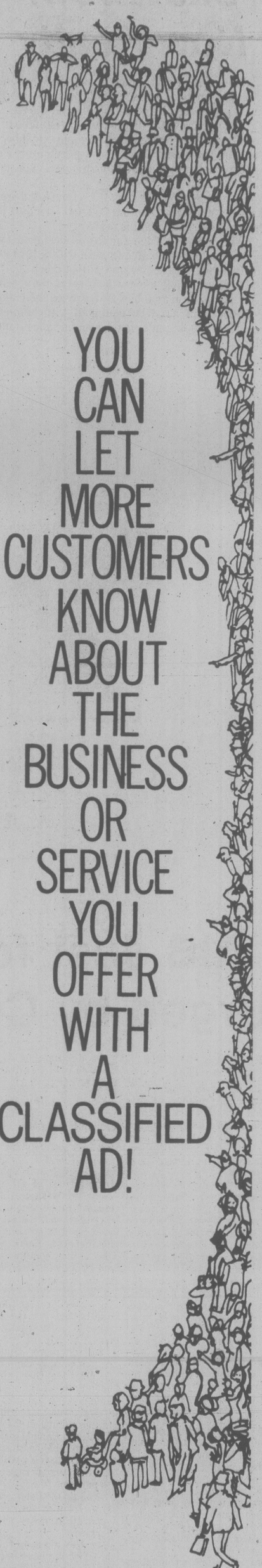

YOU CAN LET MORE CUSTOMERS KNOW ABOUT THE BUSINESS OR SERVICE YOU OFFER WITH A CLASSIFIED AD!

HOW TO WRITE A GOOD CLASSIFIED ACTION AD

1—IT'S BEST to start your ad with the name of the article or service you have to offer. If you have an apartment, room, etc., for rent, or property for sale; start your ad with the location.

3—MAKE IT EASY for the reader-more quickly and favorably when given complete, definite information. Always include the price in your advertisement.

3—MAKE IT SASY for the reader-prospect to reach you: Always give your telephone number or your name and address. If you do not have regular hours, state a preferred time for the prospect to get in touch with you.

4—PLAY SAFE. You get the greatest reader attention by using consecutive insertions. A six-day order is best and costs less, and you can, of course, stop your ad as soon as you get the results you want. You pay only for the days your ad appeared. Lower yearly rates are available to those who wish to keep their services or products before the public.

5—PLACE YOURSELF in the reader's position and ask yourself what you want to know about your offer. The answer you give will make a good Want Ad.

6—GIVE YOUR PROSPECT every inducement you can with good copy. Classified action ad readers have the money and are already interested in buying the merchandise or service you have to offer; the details and information you give are the most important.

7—TO PLACE YOUR AD, call 386-2121, your direct line number to fast Want Ad action. A courteous, efficient advisor will be glad to help you word and place your order. And remember, Classified Action Ads afford you the most complete coverage. Telephones are open 8:00 a.m. to 6:00 p.m. for you daily, Monday 5:30 p.m. Saturday. Don't allow the reader to speculate.

THE DAILY COLONIST
AND
VICTORIA TIMES
CLASSIFIED ADVERTISING DEPT.
386-2121
PHONE: MON.-FRI. 8 a.m.-6 p.m.
SAT. 8 a.m.-5:30 p.m.

Skatebowl Now Ready

The area's first municipal skatebowl will be officially opened in Esquimalt Saturday at 10 a.m. in Anderson Park at Colville and Carrie.

Last concrete for the three-stage skateboard installation was poured Tuesday and Neighborhood Improvement Program co-ordinator Ed Anderson says the surface-finish meets expectations.

Mayor Art Young and B.C. Housing Corp. property manager Doug McColl will take part in the opening. The public is invited.

Alexander said the facility is designed for novice and expert skateboarders with a 120-foot straight run, a half-pipe and 20-foot bowl.

Persons using the bowl do so at their own risk. Horseplay and bicycles are banned and skateboarders must be equipped with helmet, knee and elbow pads, good running shoes and gloves.

Society to Vote on Quitting

By AL FORREST
Times Staff

Victorian Celebrations Society members will vote Wednesday on a proposal to dissolve the present executive and set up a new structure to revitalize the organization.

The new executive, if approved, would have representation from Victoria Chamber of Commerce, Visitors Information Centre and the Downtown Business Association.

It is also proposed to hire a full-time, salaried manager.

The meeting, at 8 p.m. at city hall, is expected to attract a large turnout.

"This meeting is very important to the future of the city's tourist industry," chamber president John Ansell said today.

"There is no doubt something has to be done to revitalize this organization. We have been approached by some members of the Victorian Celebrations Society who asked for our help. We will assist in any way we can."

Ansell said the organization apparently is $10,000 in debt.

"This is disappointing to me because four years ago, we in the Victorian Days Association turned over $20,000 to them in a merger with the Greater Victoria Celebrations Association to form the Victorian Celebrations Society."

Ansell said the financial position of the organization has deteriorated over the years.

At the same time, he said, there is a need to expand celebrations beyond the Victorian Days theme and the present organization does not have the funds to do it.

"Victoria should be involved in a large number of celebrations, including a sea festival, as well as the Victorian Days activities."

If approved, the new board would consist of three elected members: president, past president and vice president. In addition there would be two appointed representatives from chamber, two from the VIC and one from the Downtown Business Association.

Honorary members of the new association would include a representative from all four local municipalities.

Ansell said the chamber hopes to form a Victoria Super Board soon to co-ordinate all tourist activities.

This would consist of representatives of the chamber, VIC and the newly-structured Victorian Celebrations Society.

But revitalizing the VCS is the vital first step, he said.

28 Arrested

CASTLEGAR (CP) — Police said Wednesday 28 persons had been arrested and 12 others were being sought on drug charges following an undercover operation throughout the Kootenays.

KILSHAWS
1115 Fort St.
AUCTION
Estate and Consigned
FURNISHINGS
FRIDAY, 7 P.M.
Modern Chesterfield Stes.
Hide-a-beds
BEDROOM STES.
PROVINCIAL DINING STE.
APT. PIANO
by MASON & RISCH
Chests, Dressers,
Coffee and End Tables
Dinette Sets
Single Beds, etc.
RUGS
Refrigerators
Washers-Dryers
China, Glassware,
Books, etc.
Open daily for your inspection
KILSHAWS
AUCTIONEERS LTD.
1115 Fort St.
384-6441
For your sale or cash guaranteed appraisal call
KILSHAWS
9-5x

AUCTION — FRIDAY 1:30 P.M.
Preview: Friday 'til Saletime
FURNISHINGS: Chests, Dressers, Desks, Beds, Roll-a-way Cots, Chesterfields, Chairs, Dinette Sets, Much More. Misc.: Elec. Ranges, Apt. Size Fridges, "Penthouse Sleeper", B/India Carpets, Box Lots, Miscellaneous. MUCH, MUCH MORE.
LUNDS
AUCTIONEERS and APPRAISERS LTD.
926 Fort St., Victoria
Tel. (604) 386-3308

AIB Just for B.C. Urged by Chamber

By DEREK SIDENIUS
Times Staff

The president of the B.C. Chamber of Commerce today called for tough new controls to fight rising labor demands and suggested the province form its own anti-inflation board when the federal program ends.

Brian Greenwood said the present system of labor-management bargaining is causing real problems in the province and feels the government should step in and set more realistic guidelines for settlements.

The issue was one of several that chamber members raised today in their annual meeting with the provincial cabinet.

Among other points:

●A suggestion that the tax on mining and mineral resources industry should be cut to about 50 per cent from 57 per cent;

●A request for the government to form a separate ministry of fisheries;

●An opening of more areas in the province to logging;

●An equalization of all property taxes so that commercial and industrial properties would be taxed at the same rate as residential properties;

●A relaxation on pollution control standards to take more into account the cost-benefit aspect for industry;

●A doubling of expenditures on road construction in the province;

●An end to bureaucratic red tape which is hindering economic expansion;

●And government assistance to hold a seminar for businessmen and senior representatives of all government ministries to discuss tourism in the province.

Greenwood, in an interview, said wages in B.C. are the highest in North America and if they continue to rise, the effect will be devastating on the economy.

"We are asking labor to be very realistic about their requests and get the government to assist in setting policies," he said.

He felt there should be a ceiling on wage demands and suggested a five or six per cent limit would be reasonable.

Greenwood described the tax on mining in B.C. as the highest in Canada and said it is inequitable compared with other industries which are taxed on the average of about 50 per cent.

He said the fishing industry is growing at such a pace a separate ministry should be formed.

In the area of forestry, he said, the chamber's position is simply "use it or lose it."

"A lot of our forests are becoming overmature," he said. "In some areas the trees are like grapes rotting on the vines."

He said logging should be increased in particular in the Stewart-Cassiar area and Bowron Lake district, southeast of Quesnel.

"We are asking the government to issue more permits and licences . . . to give the forest companies a shot-in-the-arm."

Greenwood said he could not see why there should be different tax structures on property.

"We'd like to see everything equalized."

The high taxes, he said, are scaring business away. "If we want secondary industry we are going to have to do something."

He said the pollution standards are too high and are crippling the growth of industry in the province.

"Cost benefits must be considered," he said. "We can't be worried about killing 10 fish or five ducks . . . we've got to be more realistic."

He said the chamber wants a more co-ordinated effort in the development of tourism in the province and urged a meeting hosted by the chamber sometime later in the year to discuss common goals and problems.

He felt a major road program would have the immediate effect of creating more jobs and opening up the north country.

"Roads to resources are essential to the life stream of B.C.," he said.

DEFENCE CONSTRUCTION (1951) LIMITED
PROJECT: Supply and Installation of Insulation of 631 PMQ Ceilings, Various Locations, CFB Esquimalt, B.C.
File: ES 873 10
SEALED TENDERS, marked as to content, addressed to the undersigned must be received not later than 3:00 p.m. E.D.T.
FRIDAY, OCTOBER 6, 1978
Specifications and tender forms will be available for viewing at Construction Associations at Vancouver, Victoria, Nanaimo, Campbell River, Port Alberni and DCL Victoria and Vancouver Branch Office. Tender Documents may be obtained by Prime Contractors only from DCL Plans Section, Ottawa, at the address below on deposit of $100.00 payable to Defence Construction (1951) Limited. (For Tender Documents call Area Code 613-992-8587 or Telex No. 053-4231).
Security deposits, if called for in the Tender Documents must accompany tenders.
W. J. Mulock, Secretary,
Defence Construction (1951) Limited,
225 Metcalfe Street,
Ottawa, Ontario
K1A 0K3.

Bennett Handed Tax-Fight Petition

A group of Victoria taxpayers today asked Premier Bill Bennett to roll back property taxes.

In a petition presented to the premier, the group calling itself Taxpayers on the March asked Bennett to freeze property taxes at the 1977 level, to force Victoria school boards and the regional district to reduce their budgets and to eliminate the penalty for late payment of taxes.

Don Stansall of Langford, a spokesman for the group, said more than 4,500 people signed the petition, and that other areas of the province are preparing to send similar petitions.

He said property taxes in his district had increased 200 per cent, and that people can no longer afford to pay them.

Bennett was not available for comment following the presentation.

TOWN OF SIDNEY

ZONING BYLAW

NOTICE OF PUBLIC HEARING

Notice is hereby given that all persons who deem themselves to be affected by the proposed amendments to the Zoning Bylaw No. 345, 1969, will be afforded an opportunity to be heard on the matters contained therein before the Council of the Town of Sidney at a Public Hearing to be held in the Fire Hall, 9837 Third Street, Sidney, B.C. on Tuesday, September 12th, at 7:30 p.m.

Copies of the proposed bylaws may be inspected at the Town Hall, Sidney, B.C. from Monday to Friday between the hours of 8:30 a.m. and 4:30 p.m.

The effect of these Bylaws will be to amend the Zoning Bylaw as follows:

Bylaw No. 631

To rezone Pt. Lot 15, Section 11, Range 4 East, North Saanich Plan 381 from "C — Commercial" to "C.1 — Commercial Residential."

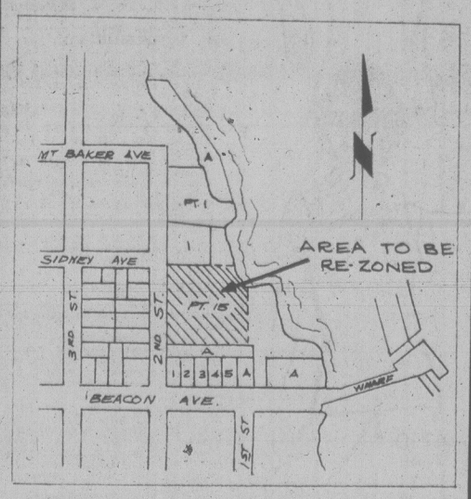

Bylaws No. 630 and No. 632

To alter Off-Street Parking requirements in various zones to create better compatability.

Bylaw No. 633

To rezone Parcel A of Lot 17, Plan 1305, from "A — Residential" to "F — Parking."

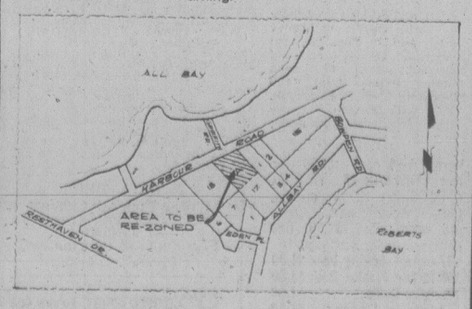

Dated at Sidney this 5th day of September, 1978.

G. S. LOGAN,
TOWN CLERK.

Special Offer
FOR PRIVATE PARTY CLASSIFIED ADVERTISERS
Use this handy coupon to place your Classified Advertisement and save money

Name .....
Address .....
Phone No. .....
Signature .....
No. of insertions ..... Amount Enclosed $ .....

FILL OUT AND MAIL TO
SPECIAL OFFER
Victoria Press,
P.O. Box 300,
Victoria, B.C.
V8W 2N4.
OR
DELIVER IN PERSON TO
2621 Douglas St.,
Victoria, B.C.

Your ad will run as soon as possible upon receipt of this coupon and payment or please specify consecutive dates.

Classification Number ..... 10 WORDS MINIMUM

10 Words for 1 insertion in The Daily Colonist and Victoria Times: $1.20
12¢ for each additional word.
10 Words for 3 insertions in The Daily Colonist and Victoria Times: $2.85
28¢ for each additional word.
10 Words for 6 insertions in The Daily Colonist and Victoria Times: $4.50
45¢ for each additional word.

Victoria Press Box Charge $3.25 per month.
Replies to be mailed — Replies to be held for pickup.

All ads must be written in regular classified style, and run on consecutive days.

All real estate, mobile home, rental and business advertising is considered to be commercial advertising and will not qualify for this special offer.

SEND CHEQUE or MONEY ORDER
— NO REFUNDS —

THE DAILY COLONIST AND VICTORIA TIMES

Shock shows on faces of fellow toreadors as Venezuelan matador Jose Camara is gored by 1,000-pound bull in Madrid ring. The animal's horn punctured Camara's left lung.

MPs Oppose Clamps On Pay

Times News Services

OTTAWA — Some MPs in all political parties want to see the withdrawal or defeat of proposed legislation restricting public service wage increases to private sector levels, according to a poll released Wednesday.

The poll was taken and released by the 150,000-member Public Service Alliance of Canada in its latest move in a campaign launched six months ago against the bill.

Preliminary results of the survey stated that among 83 of 249 MPs who responded, there was almost total support for withdrawal from the New Democratic Party, a split among Conservatives, nearly a quarter of the MPs undecided and only two Liberals against the legislation.

Supporters of the legislation included 14 Liberals, nine Conservatives, no New Democratic Party MPs, one Social Credit MP and one Independent MP. The 20 undecided were evenly split between Liberal and Conservative MPs.

Meanwhile, a group of unemployed workers, small in number but loud in voice, marched outside the unemployment insurance headquarters here Wednesday to protest government proposals to cut jobless benefits.

Esquimalt Strings On Library Plans

Esquimalt council Wednesday approved the new central library proposal but with two strings attached.

In separate motions, council requested that B.C. Building Corp. give an unconditional commitment by Sept. 30 to agree to a strata title agreement for the proposed library space in the new provincial government building on Broughton at a price agreed upon by arbitration if necessary.

It also asked the library board to present to the core municipalities a strata title agreement by July 31, 1979.

The special meeting was called by Mayor Art Young to reconsider a council decision Aug. 9 which rejected a plan to enter a 10-year lease with BCBC.

Council came close to rejecting the new library proposal when Ald. Larry Mann, who had advocated a strata title proposal, refused to change his earlier negative vote and the motion to enter into a lease was defeated after a tie vote.

The corporation earlier this month agreed to provide a strata title option in the lease to be considered after five years but this didn't satisfy Mann.

After the motion was defeated again by council, library board chairman Gordon Hutcheson requested direction from council.

He said the board was left dangling after working two years on the lease proposal.

Mayor Young suggestaed that Esquimalt, in fairness to the other core municipalities, might consider leaving the library system.

"You can't have the tail wag the dog," he said.

Hutcheson then suggested a recess be called so Mann could meet with other members of the library board.

Following the meeting Mann presented the original motion to the new conditions pertaining to strata titles.

Ald. Barry Gilbert opposed the motion with its new provisos.

"I'm a lttle disturbed by what has happened at this council," he said. "It must be without precedent. It's another way of getting a 10-year lease."

Gilbert said the agreement was too costly for Esquimalt taxpayers.

He told council he had talked to 60 to 65 persons and he had "yet to find anyone in favor."

He further questioned whether Esquimalt residents supported moving the central library to the larger quarters on Broughton.

Ald. Ken Hill, who voted in favor, said the price and location is right.

"We are overdue to do something," he said.

After the meeting Hutcheson said the central library could be out of its present quarters on Yates and into the Broughton Street building by February or March.

He refused to speculate on whether BCBC would agree to the immediate strata title conditions imposed by Esquimalt.

CARRIER LOCATED

VANCOUVER (CP) — City police located a diphtheria carrier Wednesday shortly after the woman, who was at Vancouver General Hospital for other treatment, was released from the hospital.

Police said Bobbi Jackson, 19, of no fixed address, returned to the hospital voluntarily after she was informed that test results showed she carried diptheria, a communicable disease.

Polio Carrier Quits B.C.

VANCOUVER (CP) — A Dutch carrier of infectious polio has returned to the Netherlands from British Columbia after receiving clearance from local health authorities.

Dr. Tony Larsen, provincial epidemiologist, said Wednesday the 17-year-old youth, whose name was not released, returned home via Martinair Aug. 29.

The charter flight company earlier in August had refused to allow the Dutch youth aboard one of its planes because it had not received a guarantee that other passengers would be safe from infection.

Poison Wine Sent Politicos

MONTEVIDEO (AP) — Bottles of poisoned wine were given to three leaders of a major political party and one man's wife died immediately after tasting it.

Police said the bottles, with identical messages handwritten on white gift cards, appeared at the doorsteps of National Party leaders Carlos Pereyra, Luis Lacalle de Herrera and Mario Heber Usher on Aug. 29 and 30.

"On Thursday the 31st at midday let us toast the fatherland in its new era," said the message, which bore the signature "M.D.N."

Uruguay's civilian parties have been barred from political activity since the 1973 military takeover. The moderately conservative Nationals, one of Uruguay's two major parties, have repeatedly called for a return to democracy.

Police said none of the three men drank the wine, but Heber Usher's wife swallowed some Tuesday and died minutes later.

The wine in the bottle and the one given to Pereyra contained traces of fosdrin.

COLONY
MOTOR INN
THE SIDE DOOR IS OPEN AND THE GIRLS ARE BACK

TRAIN FOR JOBS

There is seldom an unemployment problem in office occupations for people with good skills and attitude. We can provide you with the former and even help you develop the latter!

Individual attention, progress at your best speed, pay only for the tuition you receive — you pace yourself at Sprott Shaw. Yes, we include free job placement assistance for graduates.

Wouldn't you rather be a Sprott Shaw grad than have to compete with one?

Secretarial
Accounting
Clerk Receptionist

SPROTT SHAW
384-8121
COLLEGE OF BUSINESS LTD.
"At Sprott-Shaw we mean business"
1012 Douglas St.
9-13x

$11,000 Urged For Consultant

The Capital Regional District's public works committee decided Wednesday to recommend consulting engineers Willis Cunliffe Tait and Co. Ltd. be given $11,000 to study how to answer questions on the proposed McMicking Point outfall.

In addition, the committee decided to recommend the company be given another $5,865.51.

Company spokesman Raynond Le Noury said the reasons for the additional cost are attendance at Oak Bay council meetings, meetings with other engineers, regional engineering representatives, public works committee meetings and meetings with biologist Dr. Derek Ellis.

"I think consulting fees are going to break the taxpayers of this area and not construction costs," Victoria Ald. Bob Wright said.

"I wonder how much consulting money this board has put out to get us into the mess we're in today."

Wright, however, did not vote against the recommendation.

Regional engineer Norman Howard said he is keeping a running total on consultant costs but did not have the figures with him.

BARBER LISTS STUDENT AIDES

A list of services available to students has been published by Victoria NDP MLA Charles Barber.

The pamphlet lists the names, addresses and phone numbers of 36 services of use to Greater Victoria students.

Agencies such as the farm labor pool, student aid, debtor assistance, exams and transcript services and a housing registry are contained in the directory.

It is available at Barber's community office, 1020 Blanshard Street.

Barber said the list was put together using the practical experience of community office workers, who keep records of the most common enquiries from students.

The pamphlet lists the agencies most used by students over the years.

The University of Victoria's Alma Mater Society has already distributed 3,000 copies of the pamphlet, titled Services for Students, to new students enrolling this year.

Barber's office hopes to make similar arrangements with Camosun College this week.

Syphilis Spreads

SUVA, Fiji (AP) — Syphilis has reached epidemic proportions among the people of Fiji and is killing babies at birth, a consultant at the chief medical centre told a Fiji Medical Association seminar.

THRIFTY FOODS

PRICES EFFECTIVE SEPT. 6-9

THRIFTY MEAT BUYS

"FRESH" GOVT. INSPECTED FRYING CHICKEN WHOLE GRADE A lb. 89¢

CANADA GRADE "A" BEEF ROAST SIRLOIN TIP RUMP or ROUND lb. 1.89

CANADA GRADE "A" BEEF ROUND STEAK WHOLE lb. 1.89

CANADA GRADE "A" BEEF HIND 1/4 lb. 1.59 Weight loss incurred during boning and rimming will increase the price per pound.

LEAN BONELESS STEWING BEEF lb. 1.49

GRAIN FED GOVT. INSPECTED PORK CHOPS RIB LOIN lb. 1.59

GRAIN FED GOVT. INSPECTED PORK LOIN ROAST END CUT lb. 1.39

WE RESERVE THE RIGHT TO LIMIT QUANTITIES

THRIFTY GROCERY BUYS

ISLAND FRESH ICE CREAM 4 litre tub 2.69

CHEER OR OXYDOL DETERGENT POWDER 6 litre box 2.69

CARNATION COFFEE MATE 18-oz. btl. 1.19

AYLMER VEGETABLE or TOMATO SOUP 5 10-oz. tins 1.00

CLOVERLEAF CHUNK LIGHT TUNA 6½-oz. tin 79¢

BETTY CROCKER SUPER MOIST CAKE MIXES 18-oz. pkg. 79¢

Thrifty Foods is locally owned and operated by Ernie Skinner & Alex Campbell.
Our pledge is to give fair prices in a clean and friendly store with
QUALITY FRESH PRODUCE and FIRST GRADE MEAT.

WESTON SANDWICH LOAF 24-oz. White or Brown 59¢

SUNNY JIM PEANUT BUTTER 28-oz. jar 1.79

CAPTAIN ASSORTED COOKIES 2-lb. box 1.39

YORK PURE STRAWBERRY JAM 24-oz. tin 1.39

HERSHEY INSTANT CHOCOLATE 2-lb. tin 1.99

GENERAL MILLS CHEERIOS 10-oz. pkg. 69¢

WESTERN FAMILY PINEAPPLE IN ITS OWN JUICE 2 14-oz. tins 89¢

WINSTON HOUSE WHITE VINEGAR 80-oz. jug 99¢

YORK WHOLE KERNEL CORN 2 12-oz. tins 79¢

DELTA RICE N' EASY 24-oz. pkg. 1.09

PUSS N' BOOTS CAT FOOD 3 15-oz. tins 1.00

S.O.S. SOAP PADS 10's 49¢

B.C. NO. 1 CABBAGE lb. 19¢

B.C. NO. 1 CARROTS lb. 19¢

B.C. NO. 1 TURNIP lb. 19¢

IMPORTED VALENCIA ORANGES 4 lbs. 99¢

NOW OPEN AT 1590 FAIRFIELD RD. STORE HOURS MON. TO FRI. 9-9 SAT. 9-6 SUN., 10-6

Take A Bag To Lunch

The provincial agriculture ministry has kicked off a campaign aimed at making brown bagging a classy way to eat lunch.

The $182,000 advertising program is a promotion to use home-grown B.C. produce as the basis for the lunch.

A brown bagger's handbook has been printed and will be available in supermarkets. It contains ideas to make nutritional packed lunches using B.C. food products.

Launching the campaign at a luncheon Wednesday, Agriculture Minister Jim Hewitt said the aim of the promotion is to get across the message that bag lunches can be fashionable and fun as well as nutritional and economical.

With the co-operation of the health and education ministries, the campaign will be carried into B.C. schools.

Chopper Crashes

Two men were injured Wednesday when a small helicopter crashed at Knight Inlet on the mainland opposite Alert Bay.

Aboard the plane were pilot Peter Barratt of Port McNeill and Paul Wooding.

The Okanagan Helicopter craft was engaged in a seeding operation for the B.C. Forest Service.

The men were rescued by another helicopter belonging to the company.

One man suffered some broken bones while the other escaped with bruises and cuts.

Fish Verdict Delayed

DUNCAN — Judge Fred Giles has postponed until Sept. 25 his decision in the trial of Western Forest Industries, charged with depositing a deleterious substance harmful to fish in Ashburnham Creek.

The creek flows into Honeymoon Bay at Lake Cowichan.

The charge was laid by conservation officer Andrew Ackerman, who has since been transferred to Kamloops.

Ackerman testified on July 28 and Aug. 8, 1977, he discovered a 10-by-20-foot pile of silt in the creek which he said would harm fish.

He told the court the creek was an excellent rearing stream, populated by coho, cutthroat and rainbow trout.

Environmental Protection Service biologist Otto Langer testified mud and silt affects fish by clogging gills and removing algae which they feed on from the bottom of the bed.

Defence counsel Ed Chaisson said the Crown had "fallen far short in its evidence from establishing that the material that was placed near the dam was deleterious."

He argued the Fisheries Act mentions "waters frequented by fish but does not mention fish fry or eggs. Two Crown witnesses had stated they had observed fish fry in the creek but neither mentioned seeing adult fish."

More Bikeways Urged

A coroner's jury has recommended more bikeways for Greater Victoria and suggested parents be required to provide proper education on the rules of the road.

The recommendations came Tuesday night at the conclusion of an inquest into the death of six-year-old Jesse Robert McDonald, also known as Jesse Robert Day, who died Aug. 22 after falling under the wheels of a Gray Lines bus being test-driven by mechanic Donald Norris in the 100-block Superior.

The boy was riding double on a bicycle with a seven-year-old companion at the time.

The victim was the son of Sharon Elizabeth McDonald, 2640 Dowler Place, and had been staying with his stepfather, Robert William Day, 329 Simcoe, for about two weeks before the accident.

Day told the jury he had left the boy alone for a short time while he attended an interview at the James Bay human resources office.

The jury said that although the children were negligent in not following the rules of the road, the blame must be shared by the parents of the children for not properly supervising them.

While not finding any fault with the bus driver, the jury recommended bus testing in future be done by experienced bus drivers with mechanics riding only as passengers.

Publisher Named

NEW YORK (AP) — David Laventhol, 45, formerly executive vice-president and editor of Newsday, was appointed publisher and chief executive of the Long Island-based newspaper Tuesday.

CTC Push Proposed On E&N

All interested parties, including the B.C. government, should petition the Canadian Transport Commission to make CP Rail pay for upgrading the rundown E&N Railway stations, E&N Steering Committee chairman John Cooper said Tuesday.

"I feel the matter of upgrading the stations should be approached the same as the matter of rebuilding the two unsafe bridges — through the CTC which forced CP Rail to do the job," he said.

He disagreed with his committee's vice-chairman, Mayor Ken Paskin of Duncan, who said he would welcome financial assistance from the B.C. government. Premier Bennett said earlier the province would contribute money if municipalities along the line also helped pay for the upgrading.

Alberni MLA Robert Skelly said CP Rail not the B.C. taxpayer should shoulder the costs.

BUS BUNGLE LASHED

Cowichan-Malahat NDP MLA Barbara Wallace said Wednesday abandonment of the Cowichan Valley Stage Lines passenger service is a woeful example of government bureaucracy.

Mrs. Wallace said the bus line is in danger of losing its licence because it is losing money and will be forced to cut its passenger service.

She said the government has turned a deaf ear to the plight of the company, and has dropped a $642-a-month subsidy from the provincial energy, transport and communications ministry.

The MLA said she has asked Premier Bill Bennett, the minister responsible, to put an end to the bureaucratic bungling that is going to deprive the residents of Lake Cowichan and Youbou that see the bus line as their only means of transportation to Duncan.

Milfoil Program Cut

The provincial environment ministery has cut its chemical treatment program against Eurasian milfoil weed growth to one experimental application of 2,4-D in about a 15-acre area in the north arm of Okanagan Lake.

A provincial water investigations branch spokesman said the test, which must be conducted before Sept. 30, will use up only one of 21 active permits allowing applications of the controversial chemical.

The spokesman said timing and the exact size of the treatment area will be decided in the next few days.

"The purpose of the experiments in the north arm is to establish whether a combination of mechanical harvesting and herbicide can be effective at that time of year," said provincial biologist Dwight Bailey.

He said the area to be treated is located about 11 kilometres from Vernon and is not readily accessible to the public.

$15—$15—$15
Freshly Emptied
45-GAL OAK WHISKY
—BARRELS—
PH. 383-1328

HOW TO SMOOTH OUT SOME OF LIFE'S LITTLE BUMPS.

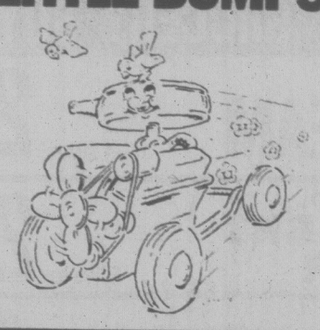

Atlas Shock Absorber Special

STANDARD 8.88 OR LESS, EACH.
HEAVY DUTY 10.88 OR LESS, EACH.

Prices are for most cars. Installation extra.

Our dealers guarantee their work for 90 days or 4,000 miles. You pay no more than prices quoted, on most cars, for this Checkpoint Service offer at participating Dealers.

Put your purchase on your Esso Credit Card. Or, at most Esso stations, you can use your Visa or Master Charge card.

Esso

AVAILABLE ONLY WHERE YOU SEE THIS SIGN

Checkpoint Service
Making service specials work for you.

OFFERS EXPIRE SEPTEMBER 30, 1978.

Atlas Motors Ltd. 324 Cook St., Victoria 383-8514	Brentwood Self Serve 6736 West Saanich Rd., Brentwood Bay 652-3921
Burnside Esso Service 300 W. Burnside Rd., Victoria 382-4331	Burnside Service Garage 2 W. Burnside Rd., Victoria 383-5031
Causeway Service Ltd. 308 Menzies St., Victoria 383-3612	Cedar Hill Esso Service 3927 Blenkinsop Rd., Victoria 477-1617
Denny's Colwood Auto. Ltd. 2148 Sooke Hwy., Colwood 478-2431	Duncan Esso Service 5832 Trans-Canada Hwy., Duncan 748-4511
Glanford Esso Service 4233 Glanford Ave., Victoria 479-6414	Imperial Centre 1700 Hillside Ave., Victoria 592-2455
Lake Service Garage Lake Cowichan 749-3151	Mayfair Esso Service 3201 Douglas St., Victoria 388-5614
McKenzie Esso Self-Serve 4001 Quadra St., Victoria 479-4715	University Hts. Esso 3954 Shelbourne Ave., Victoria 477-2811

Can you afford not to buy a Quasar?

Buying a color television set is hardly a spur of the moment thing.

There are certain questions you have to ask yourself.

Does the television set you're looking at feature Audio Spectrum Sound for a new dimension in television listening?

Quasar does.

Does it include a micro-computer as part of the electronic tuning system?

Quasar does.

And does it have Quasar's excellent reputation for quality and reliability?

If the answer is no, it means the money you might save by buying a less expensive TV could be lost on service calls and reduced enjoyment.

So the question isn't whether or not you can afford a Quasar.

The question is: Can you afford the cheaper alternative?

See your nearest Quasar dealer soon.

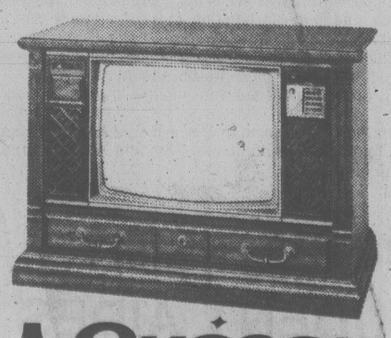

Quasar
Makes television special again.

COLORTRON TV 3180 Harriet 383-9113	Island Furniture Mart 2513 Beacon, Sidney 656-3724	Key Furniture 9756 Willow, Chemainus 246-3277	McConochie's Furniture 430-5th Street, Courtenay 338-8114	Morts TV 4560 Adelaide St., Port Alberni 723-8422	Pleasant Valley TV Ltd. 6409 Metral Drive, Nanaimo 390-2472
Merit Interior Design 9 Commercial Street, Nanaimo 754-1971	Coast to coast newspaper advertising sells the most				

Tonight: Some Cloud
Friday: Mostly Sunny

Victoria Times

Classified 386-2121
News 382-3131

95th YEAR, No. 75 ★★★ VICTORIA, BRITISH COLUMBIA, THURSDAY, SEPTEMBER 7, 1978 15 CENTS DAILY, 30 CENTS SATURDAY

Munro Phoned Judge

OTTAWA (CP) — Labor Minister John Munro said today that he telephoned a provincial judge last month on behalf of a constitutent.

That appears to be a violation of guides laid down by Prime Minister Trudeau in March, 1976.

Munro, in his Hamilton, Ont., riding, confirmed through an aide here today that he made the call to Judge Albert Marck Aug. 18. The call was not an attempt to influence the judge, the aide said. It was to provide a character reference for the convicted man.

In March, 1976, Trudeau told the Commons that no minister could communicate with the judiciary except through the minister of justice. He made the rule in the wake of an uproar involving a telephone call to a judge by former minister C. M. Drury.

Trudeau's office said it is looking into the Munro case, but that the prime minister would have no comment until it "clarified" the matter.

Munro's aide, Mike Rapsey, said the minister did not feel he had acted improperly and did not plan to resign. At the same time, the labor minister conceded it might have been better "if he could have sent a telegram or a letter," Rapsey said.

Munro's call to Judge Marck was made just before sentence was passed on Julius Butty, a Hamilton man convicted of assaulting a person with a hammer.

BLACK RULE POSTPONED

Smith Pledges Stepped-Up War

Times News Services

SALISBURY — The Dec. 31 deadline for black rule to come to Rhodesia is going to be delayed two or three months, the government says, and stepped-up action against the black nationalist guerrillas appears to be in the offing.

Prime Minister Ian Smith told the nation Wednesday night that he will announce within the next two days a "new course" of action in the government's handling of the escalating guerrilla war and hinted strongly at some kind of major military action likely to jeopardize the British-American peace initiative.

Expressing his "rage and fury" at the brutal slaying Sunday by guerrillas of ten white survivors of an air crash in western Rhodesia, the angry Rhodesian leader promised "something positive and firm" to improve the deteriorating military situation in the country.

"The time has come for more definite and positive decisions and reappraisals," he told the hushed multiracial Parliament. "Some of these may not completely satisfy those in the world who have been trying to help us, but I think they have got to realize there is a limit beyond which we can not go," he said, referring to the whites' "patience and tolerance" in seeking a settlement.

"We have to find some means to improve the situation," he continued. "We cannot go on allowing our reasonableness to be misinterpreted by others as weakness. They believe they have got us on the run and they can push us around."

Speculation as to what Smith intends to do varied from a total mobilization and the imposition of martial law in an all-out attempt to crush the guerrillas to the possibility of massive strikes against their bases in neighboring Zambia and Mozambique.

Concerning the deadline, Rollo Hayman, co-minister of internal affairs, told Parliament nesday there will not be time to make arrangements for an election before the end of the year in which the 6.7 million blacks and 260,000 whites will choose the first black-dominated legislature.

Meanwhile, Bill Irvine, Rhodesia's co-minister of transport said today a heat-seeking missile brought down the Air Rhodesia airliner that crashed near the Zambian border Sunday with 56 aboard.

Irvine told parliament the conclusion followed four days of sifting through wreckage by aviation experts. "It is clear that the disaster was caused by the plane being hit by a heat-seeking missile near the inner starboard engine," he said.

Volrich's Watch Pot Boils

VANCOUVER — Mayor Jack Volrich admitted Wednesday that his wife Laverne was given one of the watches that a visiting Yokohama delegation had said were to go to Vancouver's four women aldermen.

Another of the watches was given to Suzanne Robert, 26, a clerk-stenographer in the mayor's office. Robert arranged details for the delegation's visit.

Volrich said the watches which found their way to his wife and "a secretary" were retrieved and distributed to the aldermen Tuesday.

Since the watches were handed over by a visiting Japanese group one has vanished and Gerard Lenoski, Volrich's executive assistant, said he paid $299.25 out of his own pocket Saturday to buy a replacement.

The mayor expressed annoyance with Lenoski's handling of the watches but said he was not going to ask for his resignation over the matter.

Yokohama's official interpreter told the *Province* in a telephone interview Wednesday that four women's watches were handed over at the Aug. 20 Bayshore Inn mayor's reception where the controversy started.

Motoshige Kurihara said four women's watches were brought to Vancouver and were among gifts given in appreciation for hospitality during a visit by the group from Yokohama, Vancouver's twin city.

Kurihara said that at Lenoski's suggestion the

See VOLRICH'S page 18

IRONIC SIGHT after multiple vehicle pileup on Trans-Canada Highway today was safe driving booklet on seat of one of damaged autos. Crash, which snarled traffic and closed highway for several hours, occurred between Thetis Lake overpass and Helmcken and involved two trucks, one shown below on its side, and three cars. Reports indicated only one person was slightly injured.

John McKay photo.

NEWS BRIEFS

Vote Rumor Killed

LONDON (Reuter) — British Prime Minister James Callaghan today announced he has no plans for any immediate general election, ending widespread speculation that he might call for a vote soon.

Pay Curb Critics

OTTAWA (CP) — A poll released Wednesday said s ome MPs in all political parties want to see the withdrawal or defeat of proposed legislation restricting public service wage increases to private sector levels. See story on Page 37.

Teachers Strike

EDMONTON (CP) — Classes for more than 67,000 students were cancelled today as the city's 3,900 public school teachers went on strike over a contract dispute for the first time in 57 years.

Heroin Charges

VANCOUVER (CP) — Three men have been charged in the seizure by RCMP, city police and Canada Customs of two pounds of heroin valued at more than $3 million.

Winsday Winners

WINNIPEG (CP) — Five tickets worth $100,000 were drawn Wednesday in the Western Express lottery. For winning numbers see official advertisement on page 15.

19th Game: Draw

BAGUIO, Philippines (Reuter) — Champion Anatoly Karpov and challenger Viktor Korcoi tonight played to an automatic draw through repetition of moves in the 19th game of the world chess championship.

Guess Was Right

PORTLAND, Ore. (UPI) — A small grocery store here was considered a likely hold-up target, so police installed a surveillance camera in the store last month.

This week a policeman went by to check on the camera. It had been stolen.

'Buses Books Cooked'

By MIKE HUGHES
Times Staff

The provincial government cooked the books to justify the revamping of its two bus systems for purely political reasons, a union spokesman said Wednesday.

Gentry Hudson, a member of the Amalgamated Transit Union, told a meeting of the Victoria Labor Council the government's arguments in support of the action are specious, a hoax and a sham.

Hudson said the union is not going to sit idly by and let the government get away with the move. The ATU will be putting its case together and attempting to pressure the government into changing its mind.

Hudson was referring to the announcement Tuesday by Municipal Affairs Minister Hugh Curtis that the bus systems' charter and sightseeing operations will be sold to the private sector.

Curtis also announced the merger of Pacific Stage Lines and Vancouver Island Coach Lines to form one company — Pacific Coach Lines — with headquarters in Victoria.

The minister said the bus companies are losing in excess of $8 million a year and the merger will cut costs and reduce the deficit.

Hudson asked why, if the special services, like the charters and sightseeing tours, are such money-losers, so many interested parties are ready to buy them.

He said the ATU, which, along with the Canadian Brotherhood of Railway and Transport General Workers,

See BUS Page 18

CBC Austerity May Dump Mr. Dressup

TORONTO (CP) — Popular daytime shows like Sesame Street, Mr. Dressup and Edge of Night may be shuffled out of their accustomed spots in the CBC-TV program schedule next year to satisfy the government's $71-million budget cut for the corporation.

CBC executives said Wednesday at their fall program launching that decisions will be made soon on whether the daily schedule, running now from before 9 a.m. until after midnight in most parts of the country, should be shortened to save money.

To do so would mean dropping some morning and afternoon programs, and others, among the most popular for pre-school children and stay-at-home housewives, would have to be rearranged. Programs originating in the U.S. would likely be among the first to go.

The budget cut affects the CBC's finances for the fiscal year starting next April 1, but some cuts may be made as early as January to save money. The cuts, announced last month, came too late to affect the fall programs for which the CBC has already made financial commitments.

The corporation is reducing American programs during the big-audience evening hours again this fall, as it did last year. But it will not be able to make a further reduction next year.

The CBC depends on government grants for about 80 per cent of its English network television schedule. It cannot expect to pick up much more than it now does in commercial revenues, and hopes to avoid "watering the beer," as one official described it, in trimming production values. It would rather shorten the broadcast day.

At the program previews for TV critics and reviewers Wednesday, John Kennedy,

See CBC page 18

INDEX

	Page
Births	25
Classified	25-36
Comics	24
Deaths	36
Entertainment	16,17
Family	20-22
Finance	8,9
Gardening	26
Sports	10-12

BUCK DOWN

MONTREAL (CP) — The Canadian dollar reached its lowest value since 1933 in trading today on New York money markets.

At noon it stood at 86.39 U.S. cents , down 3-20 of a cent from Wednesday's closing rate of 86.54 cents and traders expect it to continue falling.

'FISH FOOD' WAS POISON

SECHELT (CP) — Youths convinced a toxic pesticide was fish food have been found responsible for the dumping of several kilograms of Tordon 10K, a defoliant owned by British Columbia Hydro, into Clowhom Lake, about 50 kilometres north of Vancouver, during the weekend.

It is believed not all containers carried warning notices although some had labels marked Tordon 10 KD, an obsolete notation for the pelletized defoliant.

RCMP investigating the incident said Wednesday they will not lay charges but provincial pesticide control branch staff will look into Hydro's security at the site of the dumping.

The youths, ranging in age from 15 to 18, were flown into the remote area on a wilderness outing and took shelter from rain Saturday in the unlocked storage shed.

"While there they noticed the Tordon pellets scattered over the floor and thought it was some type of fish food which they decided to distribute into the lake," said a Sechelt police spokesman.

Summit Secrecy

CAMP DAVID (AP) — Anwar Sadat and Menachem Begin are talking face-to-face for the first time since Christmas, but President Carter is keeping secret their words at the Middle East conference.

Carter brought the Egyptian president and Israeli prime minister together for almost two hours Wednesday afternoon.

But there was no word on any progress nor was there an announcement of today's schedule. The main sticking points involve control of the Gaza Strip and the West Bank of the Jordan River.

Gillen Gets 2nd Job

Insurance Corporation of B.C. chairman Ralph Gillen has been appointed president and chief executive officer of the Canadian Commercial Corporation, the supply and services department announced Wednesday.

Gillen is a former vice-president of the MacMillan-Bloedel Ltd. pulp and paper company and also a director as well as chairman of ICBC.

Education Minister Pat McGeer said he expects Gillen to continue as chairman of ICBC.

The minister said this will depend on how much time Gillen is required to spend away from Vancouver, but that right now it does not appear he will be absent so much that he cannot carry out his ICBC duties.

Gillen was appointed in March, 1976, to the ICBC board of directors, and became vice-chairman in October.

He became acting general-manager of the Crown-owned corporation last year after the death of general manager Norman Bortnick, and was elected chairman with the appointment earlier this year of Robbie Sherrell as president and general-manager.

Gillen also heads ICBC's investment committee, management committee and budget committee.

The appointment is effective Oct. 1. The Crown corporation acts as purchasing agent for foreign governments and international agencies buying supplies in Canada.

The corporation, established in 1946, acts primarily on a government-to-government basis as the contracting and procurement agency for foreign countries seeking to purchase defence or other goods and services from Canada.

The statement also said Roland Giroux of Montreal, chairman of the board for Consolidated-Bathurst Ltd. and Bathurst Paper Ltd., will take over as the corporation's chairman.

Americans Own the Choice Gulf Lots

Americans own less than four per cent of the Gulf Islands but they have some of the choicest sites according to a land use and ownership study recently undertaken by the provincial government's Islands Trust.

Trust researchers found that only Lasqueti has a high percentage of American owners — 27.9 per cent — and most of the 13 islands studied have only between one and five per cent of the land held by U.S. owners.

The study gave no explanation as to why Lasqueti Island had such a high percentage of U.S. owners.

"Contrary to popular belief, the results indicate that the percentage of United States ownership in the islands is comparatively small," states the report.

"It was noted that many of the choice waterfront parcels were owned by U.S. residents. Most of the U.S. owners come from Washington and California."

The big owners on the islands are Vancouverites, who have about 64 per cent of the land, or 6,025 parcels out of a total of 9,443.

Victorians are next in ownership totals, holding 1,055 parcels, or 11 per cent. Residents of the various islands involved hold a similar percentage.

Overseas land owners are a rarity, holding less than one per cent of the land, while Canadians outside of B.C. own about 10 per cent of the Gulf Island parcels.

The report says that with the exception of the Penders, ownership by Canadians outside of B.C. is relatively insignificant. Albertans are prominent in the statistics, and especially in the case of the Penders (North and South). It seems likely that promotional campaigns were launched in Alberta for selling Pender Island parcels.

The study notes that over the past decade the permanent population of the Trust area has more than doubled from a total of 4,431 in 1966 to 9,508 in 1976.

There has also been a rapid escalation in the demand for rural property and in the seasonal population of the islands. On the majority of the islands, seasonal dwellings outnumber permanent residences.

Growth has had significant impact on the rural environment and new subdivisions have proliferated.

Despite population increases, however, there is still a large number of vacant parcels in the Trust area.

"On every island without exception, vacant parcels outnumbered any other category. Only on Galiano, Saltspring and Thetis is the margin a relatively narrow one."

But the report goes on to add that as long as the populations of Vancouver Island, the Lower Mainland and the centres along the coast on Puget Sound continue to grow, the pressure on the islands as places to live, work, recreate and speculate will continue to intensify.

Designated islands in the Islands Trust are Saturna, South Pender, North Pender, Mayne, Saltspring, Galiano, Thetis, Gabriola, Bowen, Gambier, Lasqueti, Hornby and Denman.

TORONTO STOCK EXCHANGE TRADING

Distributed by CP

Toronto Stock Exchange—Sept. 7

Complete tabulation of Thursday transactions. Quotations in cents unless marked $. z—Odd lot, xd—Ex-dividend, xr—Ex-rights, xw — Ex-warrants. Net change is from previous board-lot closing sale.

Stock	Sales	High	Low	Close	Net Ch'ge
	A	and	B.		
A.G.F.M	535	265	265	265	
Abacus	343	$5¼	5⅛	5¼	
Aby Gin w	100	275	275	275	— 5
Abitibi	101267	$17⅝	16¾	17⅝	+ ⅞
Abitbi 7½p	200	$50¾	50¾	50¾	+ ¼
Abitbi 10.	285	$55	55	55	+ ¼
Acklnd 2p	225	$14	14	14	
Action Trd	8060	140	135	140	
Advocate	300	340	340	340	—35
Afton Min	600	$8⅞	8⅝	8⅞	+ ⅛
Agnico E	8203	$6⅝	6½	6½	
Agra Ind A	1100	$7⅛	7	7⅛	+ ⅛
Ahed C	600	185	180	185	+ 5
Akaitcho	1000	90	90	90	+ 15
Albany	36000	65	63	63	— 1
Alt Energy	7710	$17	16¾	16⅞	— ¼
Alta Gas A	20620	$15⅛	15⅛	15¼	
Alta G D p	22	$168	168	168	
Alta G E p	300	$27¼	26¾	27¼	+ ⅜
Alta G F	590	$28⅜	28⅜	28⅜	
Alta G 9.76	335	$28¾	28½	28¾	+ ¼
Alta G 7.60	800	$26¼	26¼	26¼	
Alcan	45805	$37¾	37	37⅛	+ ⅛
Algo Cent	635	$21	20¾	20¾	— ½
Algoma St	4781	$24	23½	24	+ ⅜
Alt-Can B	13600	$5⅝	5	5	— ⅛
Allarco Dv	1000	30⅝	30⅝	30⅝	+ ⅛
Alumin 4 pr	100	$16¼	16¼	16¼	
Alumin 4½ p	z50	$38⅝	38⅝	38⅝	
Alum 3rd p	500	28	28	28	
Am Bonza	16945	$38⅝	38	38¼	— ⅜
Am Larder	2000	24	24	24	— 3
Am Eagle	8300	235	226	235	
Am Leduc	24500	26½	25	26½	+1½
Andres W	955	$24	23¼	24	
Ang CT 4½	220	29	29	29	
Ang U Dev	7450	305	292	305	+13
Aquitaine	14519	$21⅝	21¼	21⅝	
Arbor C	2500	89	89	89	+ 2
Args 260 p	200	$34	34	34	+ 2
Asamera	38150	$20	19¼	19⅝	+ ⅜
Asbestos	4220	$45¼	45	45¼	+ ¼
Ashland C	910	$31⅞	31⅞	31⅞	— ½
Atco A	5830	$15¾	15½	15½	— ¼
Ato Hard A	1400	21	20⅝	21	+ ⅛
BC Sugar A	1025	530	29¾	29¾	
BC Sugar P	100	$14⅝	14⅝	14⅝	+ ⅜
BP Can	5359	$18	17¾	18	
Banister C	800	$12⅝	12⅝	12½	— ⅛
Bank BC	9784	$38	37¾	37⅞	+ ⅜
Bk BC r	z18927				
Bank Mtl	31560	$23⅝	23½	23½	— ⅛
Bk Mtl r	281190	56	52	52	— 3
Bank N S	28360	$22	21⅝	21⅝	— ¼
Bankeno	2000	232	226	232	+ 2
B Cdn Nat	1245	$17	16⅝	17	+ ⅛
Bary Expl	7500	83	80	83	+ 5
Bathrst p	100	$13½	13½	13½	+ ½
Baton B	300	$12½	12½	12½	— ⅛
Bay Mills	100	$12	12	12	
Becker B p	1100	$8	7¾	8	+ ¼
Belding A	105	375	375	375	—20
Bell Canad	23796	$60¼	60⅛	60⅛	+ ¼
Bell A pr	246	$60	60	60	
Bell B pr	259	$60¼	60¼	60¼	
Bell C pr	300	$31	31	31	— ⅛
Bell D pr	250	$60¼	60¼	60¼	+ ¼
Bell 2.28	10550	$31¼	31⅛	31¼	+ ⅛
Bell 1.80	500	$24¼	24¼	24¼	+ ¼
Bell 1.96	7650	$27⅜	27¼	27⅜	+ ⅜
Beth Cop A	100	$15⅝	15⅝	15⅝	+ ⅛
Bi Hawk	10500	13	12½	12½	— ½
Black P A	350	$11⅞	11⅞	11⅞	+ ⅛
Block Bros	1415	$9	9	9	
Bombr	800	$11¼	10½	10½	— 1
Border C	1000	320	310	320	+20
Bovis Cor	7507	73	72	73	+ 1
Bow Valy	12269	$40¼	39	40¼	
Bow-m pr	220	$42	42	42	
Brakor Res	1800	$8⅝	8½	8½	
Bramalea	15318	$14¾	13⅞	14¾	+ ⅞
Brameda	12200	175	170	170	— 2
Brascan A	13628	$17	16⅞	17	
Brscn 8½	100	$27½	27½	27½	
Brenda M	10250	$13⅝	12⅞	13⅛	— ⅜
Brinco	1418	$7	6¾	6¾	— ¼
BCFP	2051	$18¼	17¾	18	— ¼
BC Pack B	600	$80	80	80	
BC Phone	3853	$17¾	17⅜	17½	
BCPh 4½ p	z35	$57	56¾	57	
BCPh 1956	z10	$61½	61½	61½	
BCP 7.04 p	400	$24¼	24¼	24¼	+ ¼
BCP 10.16 p	z20	$29¾	29¾	29¾	
BCP 2.32 p	z37	$34⅞	34⅞	34⅞	
Brunswk	10800	445	425	440	+20
Budd Auto	1300	$9⅞	9½	9⅝	+ ⅛
Budd A w	2815	245	225	225	—15
Burns Fds	200	$13½	13½	13½	+ ⅛
C					
CC Yachts	300	305	295	305	
CAE A	3023	$17⅞	17⅛	17⅞	+ ⅜
Cad Frv	16987	$9¾	9¾	9⅞	+ ¼
Cad Frv A	5125	$10¼	10⅛	10⅛	
Cal Pow A	17798	$40	39⅞	40	
Cal P 4½ p	z50	$61⅝	61⅝	61⅝	
Cal P 7 p	z20	$98⅞	98⅞	98⅞	
Cal P 10 p	75	$114	114	114	— 1
Cal P 2.36	500	$29½	29½	29½	— ½
Cal P 8¾	200	$108¼	108¼	108¼	
Calvert	8200	73	72	73	+ 1
Cam Mine	12500	36	34	34	— 2
Camflo	5900	$15½	15⅛	15⅜	— ¼
C Chib A	925	$6¼	6⅛	6¼	+ ⅛
Camp RL	1350	$44½	44¼	44¼	— 1
Can Cem A	1223	$11¼	11	11¼	— ⅛
CCe C p	300	$16¾	16¾	16¾	— ¾
CDC pr B	9095	$106½	106	106	— ¼
Can Malt A	360	$33¼	33⅛	33¼	+ ⅛
C Nor West	5200	$11⅞	11⅛	11⅛	— ¼
C Pakrs C	600	$23¼	23	23	+ ½
Can Perm	6850	$18⅜	18	18	— ½
CPerm 6¾	200	$26¾	26¾	26¾	
CS Pete	10100	$6	5⅞	5⅞	
Can Trust A	26750	$26¼	26	26	+ ¼
C Trust 7¼	500	$22⅛	22⅛	22⅛	— ½
C Tung	700	$23¾	23½	23½	
CCablesy A	500	$17⅞	17¾	17⅞	
C Cable w	2000	65	65	65	— 1
Cdn Cel	37250	$9⅜	9⅛	9¼	+ ⅛
CC Man A	100	30	30	30	
C Curtis	1000	77	77	77	
C Formost	260	$5⅛	5⅛	5⅛	
C Hidrogas	4750	450	450	450	—10
C Homestd	3025	310	9¾	9⅞	
C Hydro	6360	$12⅜	12¼	12¼	— ⅛
Cl Bk Com	8456	$28⅝	28¼	28⅝	— ¼
CIL	1300	$22⅛	22	22	
C Lencour	3000	10½	10½	10½	+ ½
CLi Pete	z90	71	71	71	
C Marconi	100	$8⅞	8⅞	8⅞	— ⅛
C Merrill	264	$21	21	21	+ ⅜
CNat R	2000	305	305	305	
C Occdental	1100	$20⅞	20¾	20⅞	+ ⅛
C Ocdntl p	100	$28¾	28¾	28¾	— ¼
CP Inve	1410	$24½	23¾	24¼	+ ⅜
CP Ltd	38347	$24⅛	23¾	23¾	— ⅛
CPL A p	1400	$10½	10½	10½	
C Reserve	2362	13	12¾	13	+ ¼
Cdn Sup O	4827	$64½	63	64½	— ½
Cdn Tire	110	$25½	25½	25½	+ ¼
Cdn Tire A	3629	$26½	26¼	26¼	— ⅛
C Utilties	2198	17	16½	17	+ ¼
CU 10¼	150	$28¾	28¾	28¾	+ ¼
C Util 9.24	z50	$28¾	28¾	28¾	
C Vickers	100	36	36	36	
CWN G 4 pr	325	$10⅝	10⅝	10⅝	+ ¼
Candel Oil	212	$22¾	22¾	22¾	— ¼
Canray	46500	217	211	215	+ 3
Canron A	400	$27¾	27¾	27¾	
Cara	1925	223	221½	23	
Carl OK	11345	475	470	470	
Carl A p	225	$27½	27½	27½	
Carma	100	$13½	13½	13½	— ⅛
Carrier JD	2500	300	300	300	+40
Cassiar.	1305	$10	9¾	9¾	— ¼
Celanese	13350	405	395	395	
Celan 175 p	300	$19⅝	19⅝	19⅝	+ ⅜
Cff Est A	1224	$12½	12¼	12½	+ ¼
Cent Pat	200	160	160	160	+ 5
Charter Oil	2250	275	267	267	
Chib. Kay	1100	10	10	10	
Chib M	1000	32	32	32	— 2
Chieftan D	2000	$28¼	27	27½	— ½
Chieftain p	20	$104	104	104	— 6
Chimo	6400	125	121	121	— 4
Chrysler	485	$13¾	13⅝	13¾	
Cty Sav 8¾	12550	$8⅝	8¼	8⅝	+ ⅛
Coch Will	10100	65	65	65	— 3
Cockfield	100	400	400	400	—15
Coin Lake	5000	11	11	11	
Comb Met	B6387	47	45	46	
Cominco	8496	530	29¾	30	+ ¼
Cominco A	700	28	28	28	
Com Cap	1600	7	7	7	
C Holiday I	615	$8¼	8⅛	8¼	
CHins A p	120	$27½	27½	27½	
Compulel	250	8	8	8	+ ½
Comtech	300	295	295	295	— 5
Conduit A	150	400	400	400	
Con Bath A	2725	$34½	33⅝	34	+ ½
C Bath 68 w	3540	$14¼	14	14	+ ¾
Con Bldg	100	390	390	390	
Con Fardy	8643	340	330	340	+10
C Durham	3000	76	76	76	— 2
C Morisn	6500	170	165	170	+ 6
Cons Pipe	1450	58	7⅝	7¾	+ ⅛
Cons Prof	500	28	28	28	+ 1
C Rambler	1000	140	135	135	— 5
C Rexspar	5000	85	83	83	— 4
Con Textle	200	280	280	280	+ 5
Con Distrb	8600	$16¼	16	16⅛	— ⅛
Cons Gas	14352	$19¼	19	19	
Con Gas A	600	77	77	77	+1½
Con Gas B	400	77	77	77	+1¼
Con Gas D	200	$26⅝	26½	26⅝	+ ⅜
Con Glass	240	$19⅝	19⅝	19⅝	
Control F	500	$5¾	5¾	5¾	
Conwest	2350	$6⅝	6¼	6⅝	+ ⅛
Cop Fields	2000	320	315	315	—10
Corby B	700	26	25¾	26	
Corp Food	800	21	20½	21	+ ¾
Coseka R	12506	$6½	6⅛	6⅜	— ⅛
Costain Ltd	100	$13⅛	13⅛	13⅛	
Craigmt	1500	395	390	390	— 5
Crain R L	200	$12½	12½	12½	
Crestbrk	3850	410	9¾	10	+ ¼
Crwn Life	100	$55⅞	55⅞	55⅞	+ ⅞
Crwn Trst	100	$41	41	41	— 2
C Zelrba A	200	$24	24	24	— 1
Crush Intl	945	$14¼	14	14¼	+ ⅛
Cuvier M	5500	39	38	38	
Cyprus	3610	$9⅞	9¾	9¾	+ ⅛
Czar Res	5950	$7⅝	7½	7½	— ⅛
D to G					
DRG Ltd A	600	$5¾	5¾	5¾	+ ⅛
Daon Dev	17700	$13	12⅝	12⅝	+ ½
Daon A	200	$7¾	7½	7¾	+ ¼
D Eldona	13533	115	111	114	+ 2
Delhi Pac	1500	13	13	13	+ 1
Denison	2572	382	81¼	81¾	— ¼
Dicknsn	16000	$7⅛	6⅞	6⅞	— ¼
Discovry	3500	83	82	82	+ 2
Dist Tr A	700	$8⅝	8¼	8⅝	+ ⅛
Doman I	27700	$8	7¾	7¾	— ¼
Dome Mine	1974	$104½	100½	103	+1½
Dome Pete	92546	$97¼	87½	96½	+4¼
D Bridge	2100	$26½	26⅛	26⅛	— ⅝
D Citrs A	200	$13¾	13¾	13¾	
DExplor	23000	30	26½	27	— 1
Dofasco A	1064	$27¾	27⅜	27⅜	— ⅛
Dom Store	975	$19⅛	19	19⅛	
D Textile A	3000	$11¼	11½	11½	+ ⅛
Domtar	16147	522	21⅞	22	+ ⅛
Domtar pr	100	$13½	13½	13½	
Dunde Pal	28533	47	38	45	+ 9
Dunraie	1733	21½	21½	21½	+ ½
Du Pont	3200	$15½	15⅛	15⅛	+ ¼
Dustbane	300	$8¾	8⅛	8¾	+ ¼
Dylex L A	700	$13	13	13	
Dynamar	7500	177	173	175	— 1
E-L Fin	500	$12⅝	12¼	12¼	— ½
E-L Fin p	500	$13⅛	13⅛	13⅛	— ⅛
E-L Fin w	5011	145	125	125	—19
East Mal	1600	345	340	340	— 5
East Sul A	1127	235	235	235	
Estn Prov	200	$5⅝	5⅝	5⅝	
Ego Res	50210	$8½	8	8⅛	+ ¼
Electro A	3100	430	420	420	—10
Emco	600	$8¼	8	8	
Emco w	500	200	200	200	
Exquisite	100	300	300	300	+ 5
Extndcar	100	$13⅞	13⅞	13⅞	— ⅛
Falcon C	8033	$6	5¾	5⅞	
Fibrg Nik A	700	$28⅜	28⅛	28¼	+ ⅛
Fed Ind A	400	$6¼	6¼	6¼	+ 1
Fed Pion	400	$35	34	35	
Finning T	300	$26¾	26½	26¾	+ 1
F City Fin	500	$11½	11½	11½	
F Mar	4500	45	44	45	+ 2
Foodex p	2000	$8¼	8⅛	8¼	
Ford Cnda	240	78	78	78	
F Sea A pr	800	$9	9	9	
Francana	6200	$9	8½	8½	— ⅜
Fraser A	160	$37½	37½	37½	+ ½
Fruehauf	1000	$10⅛	10	10⅛	— ⅛
G&H Steel	700	310	310	310	—15
G M Res	582	450	450	450	+ 5
Gaz Metr	1827	6	6	6	+ ⅛
Gaz 5.40 p	265	$60	59½	59½	
Gaz 5½ p	240	$59½	59	59	
G Distrb A	5500	$7½	7½	7½	
G Distrb w	700	230	230	230	+20
GMC	2416	$75	74	75	+1½
Genstar L	3350	$33¾	33	33⅝	— ⅛
Giant Yk	210	$13⅜	13½	13½	— ⅜
Gibraltar	10000	$5½	5⅜	5½	+ ¼
Glendale	1000	90	90	90	+ 5
Goldund M	40330	33	32	32½	+ 1
Golun r	199192	4½	3½	4	+ ½
Goodyear	200	$18½	18½	18½	
Graff G	3600	$34	33½	33½	— ¼
Gt Atl Sds	6200	$9½	9¼	9¼	+ 1
G L Nickl	1000	49	49	49	+ 1
GL Paper	820	$36½	36¼	36½	+ ⅛
GL Pap w	13800	6¾	6¼	7½	+ ⅜
Gt West S	3500	265	265	270	— 5
G West wt	2000	78	75	78	+ 3
Guar Trst	400	$8⅝	8⅝	8⅝	
Guard Cap	700	$7½	7¼	7½	+ ½
Gulf Can	71014	$34⅝	37½	34	+ ⅜
Gulfstrem	13076	72	68	68	— 4
H to L					
HCI Hldg	4100	$10	9½	9⅞	+ ⅜
HCI Hld w	600	$7¼	7¼	7¼	+ ⅜
Halifax D	100	260	260	260	+35
Hardee	500	78	78	78	
Hard Crp A	1600	325	320	320	— 5
Hard Crp C	600	270	270	270	
Harlequin	1100	$13⅜	13⅛	13¼	+ ⅛
Harris J A	643	7	7	7	
Hatleigh	2025	$6⅜	6⅜	6⅜	— ⅛
Hawker A	2000	$8⅝	8¾	8⅞	
Hawker pr	2700	70	70	70	
Hayes D A	2707	$8¼	8⅛	8½	— ⅛
Hedway A	5750	440	440	440	—10
Highmont	8400	105	100	102	— 1
Holinger A	5650	42	41¾	42	+ ¾
Home A	3065	$41½	40¾	41	— ½
Home B	500	$38½	38½	38½	— ¼
Hud Bay A	35275	$20½	20	20¼	— ¼
H Bay Co	18130	$22⅝	22⅛	22¼	— ⅛
HB Oil Gas	400	$43¾	43	43	— 1
Hu-Pam	2800	23	23	23	+ 3
Husky Oil	1130	$40¾	40¼	40¼	— ½
Husky A pr	150	$40⅞	40⅞	40⅞	— ⅛
Husky B pr	250	$41¼	41¼	41¼	
Husky E w	1000	$21¼	21¼	21¼	— ¼
Hy's Ltd	100	285	285	285	—10
IAC	24585	$19¼	19	19¼	
ITL Ind.	200	370	370	370	— 5
ITL Ind pr	125	20	20	20	
IU Intl	10025	$14	13¾	13¾	— ⅜
Imasco A	450	$36⅞	35¾	36	— ⅜
Imasco S p	240	$35⅝	35⅝	35⅝	
Imp Oil A	58614	$27¼	27⅛	27¼	+ ⅛
INCO A	25571	$19⅞	18⅞	19	— ⅛
INCO B	220	19	19	19	
Inco 7.85	2000	$25	25	25	— ⅜
Indal	3220	$16	15¾	16	+ ⅛
Indusmin	600	$13	13	13	— ¼
Inland Gas	255	$11½	11½	11½	
Inland G p	850	$13⅛	13	13	— ⅛
Inter-City	1100	$8⅝	8⅛	8⅛	— ⅜
Inter C B w	3000	$5½	5½	5½	
Intermetco	1950	$10	9¾	10	+ ¼
IBM	170	$346	341	341	— 4
Int Mogul	437	$5⅞	5⅞	5⅞	— ⅜
Int Pipe A	28395	$17½	17	17¼	+ ½
Ipsco	1067	$16½	16⅛	16½	+ ⅛
Inv Grp A	336	$12½	12½	12½	
Inv Grp 5 p	575	$21	21	21	
Irwin T A	6710	480	475	475	
Island Tel	225	$14¾	14¾	14¾	
ISO	1000	155	152	154	— 1
Ivaco A	3025	$12⅝	12⅜	12⅜	— ⅛
Jannock A	651	$20½	20⅜	20⅜	+ ⅛
Jannock B	1705	$15⅝	15⅛	15⅝	
Jannock w	275	$13¼	13¼	13¼	
Jorex Ltd	4500	47	45	45	— 1
Joutel	11000	7½	7½	7½	
Kaiser Re	20550	$15¾	15½	15¾	
Kam Kotia	52150	385	330	360	+ 5
Kaps Tran	2000	160	155	155	+ 1
Keeprite B	1200	$11¾	11½	11¾	+ ¼
Kelly D A	100	$7¾	7¾	7¾	+ ¼
Kelsey H	100	$22⅞	22⅞	22⅞	+ ⅜
Kerr A A	3465	$13	12⅝	12¾	— ¼
K Anacon	12566	21	20	21	+ 3
Labatt A	2425	$22	21¾	21¾	— ¼
Labatt A p	210	$21⅝	21⅝	21⅝	
Lab Wm	250	$42⅞	42⅞	42⅞	
LaCana	14720	$6¾	6⅝	6¾	
Laidlaw A	3000	$15⅛	14⅞	15	
LOnt Cem	3700	$5	495	495	
L Shore	2480	355	345	345	—25
Lakehead	1000	27	27	27	— 3
Laurasia	3625	28	26	26	— 4
Lau Fin	1675	$8⅞	8⅝	8⅝	
Lau F 1.25	100	$36½	36½	36½	
Lau F 2.80	260	$27	27	27	
Leigh Inst	3200	$7¾	7⅝	7⅝	— ⅛
Leons Frn	400	$15¼	15	15¼	+ ¼
Levy A pr	200	$6¾	6¾	6¾	+ ⅜
LL Lac	2035	270	270	270	— 1
Lob Co A	2600	440	430	440	+15
Lob Co B	250	425	420	425	
Lob Co pr	200	$29⅝	29½	29½	
Lob Ltd Ap	100	$19	19	19	
Lob Ltd Bp	100	$19	19	19	+ ¼
Lob Ltd 2 p	100	$9¾	9¾	9¾	
Loeb M	900	350	350	350	+20
Lost River	2200	52	52	52	— 3
Lytton M	2200	23	23	23	
M to O					
MICC	300	$11¼	11¼	11¼	
MICC 8⅝	900	28	28	28	
MTS Inter	3000	30	28	28	— 2
Maclarn A	100	$46½	46½	46½	+ ⅜
MB Ltd	27563	$23¾	23	23½	— ¼
Madeline	230	60	60	60	
Madsen	900	93	93	93	— 2
Magna Int	200	$32½	32½	32½	+ ⅜
Magna A	100	$33½	33½	33½	+ 2½
Magnason	1000	200	200	200	
Magnetics	20395	213	209	209	— 3
Malter pr	500	$7¼	7¼	7¼	
Maislin I	800	355	355	355	—30
Maisic Wtl	6900	260	255	255	+ 5
M Lf Gard	24	$27½	27½	27½	
M Lf Mills	250	$19¾	19¾	19¾	
Marbrand El A	500	$12¾	12¾	12¾	— ¼
Maritime	1200	$24¾	24½	24¾	+ ¼
Martim A p	200	10	10	10	
Mass Fer	48585	$13½	12½	12½	— ¾
Mas F A	5465	$19⅝	19⅝	19⅝	— ¼
Mas F B	4250	$19½	19⅜	19½	+ ¼
Matchan	2125	14	14	14	
Maligni A	4538	$12	11½	12	+ ⅜
McGraw H	1000	$8½	8½	8½	— ⅛
Mc Intyre	5340	$25⅝	24¾	25⅝	+ ⅜
McLaghlin	4000	$7⅝	7½	7½	— ¼
McLghl 7½	900	$23	22⅝	22⅝	+ ⅛
McLghl w	1050	340	340	340	
Melcor	2700	$13½	13¼	13½	+ ⅛
Mentor	2600	295	295	295	—15
Mercantil	4300	$13⅝	13¼	13⅝	— ⅜
Merland E	34200	$9⅞	9	9⅞	+ ⅛
Midcon	1000	147	147	147	
Midnspirl	970	$10¼	10¼	10¼	
Minrl Res	3805	160	159	160	+ 9
Moffat A	250	$9½	9½	9½	— ⅛
Molson A	1700	$20⅝	20⅝	20⅝	— ¼
Molson B	700	$18⅛	18	18	— ⅜
Momenco A	200	$13¼	13¼	13¼	+ ¼
Mtl Trust	800	$20½	20	20½	— ¼
Moore	5211	$35⅞	35½	35⅞	
Multi Acc	6487	$5⅝	5¼	5⅝	+ ⅛
Murphy	2200	$13	12¾	13	+ ⅛
N B Cook	3350	136	125	130	+ 5
NBU Mine	1000	96	96	96	— 1
Nat Drs 1	11680	62	61	61	
Nat Drug	1300	$11⅛	11	11¼	+ ¼
Nat Pete	5500	80	78	78	+ 2
Nat Sea A	125	41	41	41	
Nat Trust	400	18	18	18	+ ⅛
Nemco	7650	270	261	261	— 9
Neomar	4236	165	161	165	+ 5
NB Tel	330	$22¼	22¼	22¼	— ⅛
N Ketore	6500	18	17	17	+ 1
N York Oil	16858	310	299	300	
Nfld LP A	725	$17½	17⅜	17½	+ ¼
Nfld Te 9.75	300	$22½	22½	22½	— ⅛
Newnor	20000	8	7½	8	+ ½
Nick Rim	13000	28	27½	27½	— ½
Noble M	2000	88	88	88	— 2
Noranda A	9607	$34½	33¾	33½	—1⅛
Norbeska	6500	48	46	48	
Norcen	33850	$17	16⅝	16⅝	— ⅛
Norcen B	650	$24	24	24	
Norcn 150	800	$27	26¾	27	+ ¼
Normick P	1500	$5⅝	5¼	5¼	— ⅜
NC Oils	11843	$14	13½	13½	— ½
N Canada	9000	40	36	36	— 3
Nor Ct 7.65p	600	$26½	26½	26½	
Nor Tel	8888	$37	36¼	37	+ ¾
NTecm B w	6550	$15⅝	15	15⅝	+ ⅝
Northgat	6950	$5¾	5⅜	5¾	+ ⅛
Northld	13500	19	18	19	+1½
NW Util p	268	50	50	50	
N Beauc	2000	31	31	31	— ½
NS Savngs	500	$14½	14½	14½	+ ¼
Nu-Wst A	775	$17	17	17	— ⅛
Nu-Wst p	400	$20¼	20	20¼	+ ¼
Nudiama	5000	32	31	32	+ 2
Nufort Res	11334	27	26	26	
Numac	32400	$23¾	23	23¾	+ ¾
OPI A	1703	$18⅞	17⅞	18⅝	+ ⅞
Oakwood P	16128	470	455	455	— 5
Obrien	6900	164	160	164	+ 2
Ocelot B	2825	$13¾	13¼	13¾	+ ⅜
Okanagan	z25	$8⅝	8⅝	8⅝	